JOURNAL
GRAND LODGE OF ILLINOIS
1915

THE UNIVERSITY
OF ILLNIOIS
LIBRARY
366.3
I16
1915

UNIVERSITY OF ILLINOIS LIBRARY

FEB -9 1916

UNIVERSITY OF ILLINOIS LIBRARY

FEB -9 1916

LIBRARY
OF THE
UNIVERSITY OF ILLINOIS

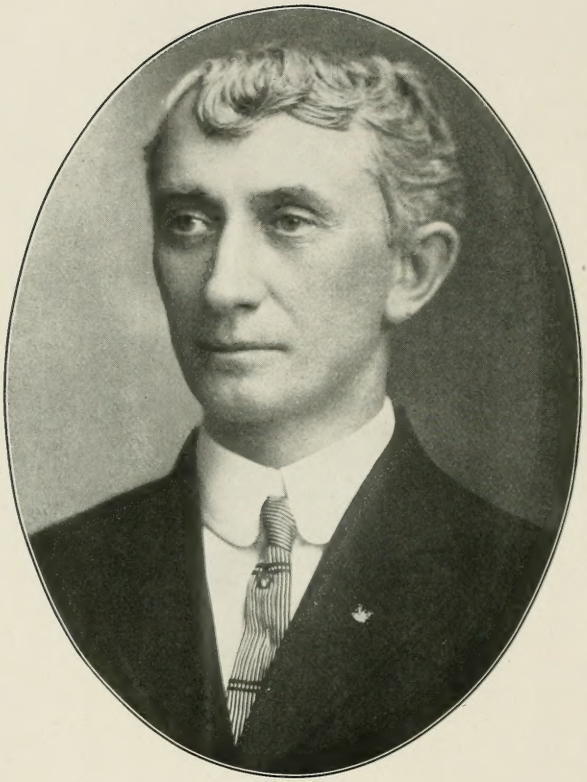

William H. Pease,

Grand Representative,
Harvey.

PROCEEDINGS

OF THE

GRAND LODGE

Independent Order of Odd Fellows

OF THE

STATE OF ILLINOIS

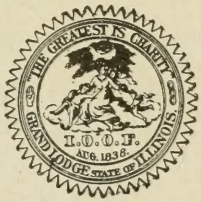

The Seventy-Eighth Annual Session held at Springfield, November 16th, 17th, 18th, 1915

SPRINGFIELD:
Published by the Grand Lodge
1915

3663
.R6
1915

JOURNAL OF PROCEEDINGS

OF THE

SEVENTY-EIGHTH ANNUAL SESSION

OF THE

Grand Lodge of State of Illinois

OF THE

Independent Order of Odd Fellows

Tuesday, November 16, 1915

REPRESENTATIVES' HALL STATE HOUSE.

November 16, 1915, 7 o'clock P. M.

THE GRAND LODGE OF THE STATE OF ILLINOIS OF THE INDEPENDENT ORDER OF ODD FELLOWS was called to order by Grand Master William H. Pease.

Upon call of roll, Grand Officers were found present as follows:

WILLIAM H. PEASE.....Grand Master.
JOHN J. CROWDER.....Deputy Grand Master.
A. OTIS ARNOLD.....Grand Warden.
JOHN H. SIKES.....Grand Secretary.
MELVIN P. BERRY.....Grand Treasurer.
WARREN C. DARNALL.....Grand Representative.
HENRY A. STONE.....Grand Representative.
F. LEWIS STARBUCK.....Grand Chaplain.
O. H. WYLIE.....Grand Marshal.
ALBIE M. OTT.....Grand Conductor.
J. D. ROWE.....Grand Guardian.
EDWARD PRIESTMAN.....Grand Herald.
H. M. BLOOD.....Chief of Ex. and Instr.
I. C. ABNEY.....Asst. Chief of Ex. and Instr.

327644

The Grand Secretary reported a quorum of Representatives in attendance.

The Grand Marshal reported all correct.

The Opening Ode was sung, and the Grand Chaplain offered prayer.

The Deputy Grand Master, by order of the Grand Master, then proclaimed the Grand Lodge open for the transaction of business.

The printed Reports of the Grand Lodge Officers were received, and were referred to a Special Committee for analysis, and the distribution of the matters therein to appropriate committees or other disposition.

On motion of Brother J. P. Ellacott, of No. 416, the minutes of last session were approved as printed without reading.

The Grand Master announced appointments as follows:

Assistants to the Grand Guardian—J. H. Byers, of No. 886; J. J. Lyell, of No. 558; J. E. Johnson, of No. 206; George Luxton, of No. 230; W. C. Figg, of No. 80.

Assistants to the Grand Marshal—John H. Shelton, No. 374; Walter Creighton, No. 141; J. A. McClelland, No. 133; Fred Nathan, No. 825; Gorden C. Harvey, No. 574; B. F. Kloppenstein, No. 819; Orman Newbold, No. 158; William H. Miller, N. 317; J. P. Spangler, No. 287; K. Dorn, No. 336; A. W. Turk, No. 817; D. McClintock, No. 270; Oscar Allen, No. 196; Harvey Carlock, No. 938.

Committee on Analysis and Distribution—John E. Jennings, P.G.M., No. 158; E. E. Skillin, 217; Fred B. Merrills, P.G.M., No. 650; Geo. F. Koester, No. 601; John J. Brown, P. G. M., No. 122; Henry Phillips, No. 16; H. E. Makutchan, No. 428; Wm. M. Groves, P. G. M., No. 128; Nelson Foley, No. 8; Thos. C. Stobbs, No. 80; D. H. Chapman, No. 782; F. D. P. Snelling, No. 601.

Custodian—Matthias Blumle, No. 196.

Messenger for Grand Master—C. L. Taylor, of No. 868.

Official Reporter—Sven Windrow, of No. 812.

Custodian of the Secret Work—H. M. Blood, of No. 645.

The Grand Secretary announced appointments, as follows:

Assistant—Fred D. Silloway, of No. 465.

Journal Clerk—H. J. Reeziger, of No. 488.

Messenger—H. B. Carley, of No. 465.

Brother W. I. Slater, Past Grand Patriarch and Past Grand Representative of the Jurisdiction of Michigan, was introduced by Past Grand Master E. R. Sayler.

The Grand Master made the following appointments to fill vacancies:

Committee on Legislation—Edward S. Taylor, No. 717; S. P. Archer, No. 21.

Committee on Mileage and Per Diem—Albert Dittman, 239.

Committee on Railroads—E. B. Kinney, No. 80; Edward Slade, No. 707.

Special Committee on Degree Staff—D. C. Stocking, 829.

The Grand Secretary read Donations to Endowment Funds, and same to appear in the Daily Journal of Wednesday.

Past Grand Sire Conway made a plea for the constant maintenance of these funds.

DOCUMENT NO. 1.

First report by Bro. E. E. Skillin, of No. 295.

To the Grand Lodge of the State of Illinois, I. O. O. F.:

Your Committee on Credentials would respectfully report as follows:

They have examined the credentials of Representatives elect of their several Lodges, and find the following correct and recommend that the Brothers named be admitted to seats in this body as Representatives.

For the term of two years—

1 Charles E. Trabue.
3 Harry D. Keesecker.
5 F. L. Hoffman.
7 Jno. W. Lowe.
9 B. W. Patten.
11 Chas. M. Hunt.
13 Frank P. Farmer.
15 Thos. P. Back.
19 W. H. Stader.
21 S. W. Karr.
23 J. S. Hemphill.
25 Harry Cooper.
27 Herman J. Frenzel.
29 Philip Reitz.

31 T. W. Van De Mark.
35 J. W. Wood.
37 Harold H. House.
39 Samuel Bennett.
41 E. E. Roberts.
43 Jno. S. Watt.
45 Clarence L. Valentine.
47 J. D. Gaylord.
49 W. N. Bobbitt.
51 L. W. Potts.
53 O. H. Richards.
55 Frank J. Dobes.
57 Henry Reichman.
59 Jno. L. Holmes.
63 B. F. McBride.
65 H. H. Hunt.
67 Harry Stout.
69 Guy Albert.
73 J. J. Butler.
75 H. B. Foster.
77 Geo. Bullinger.
79 J. L. Coyner.
83 J. E. Hamm, Jr.
85 Roy Y. Hays.
87 Geo. Hoelcher.
89 F. B. Aldrich.
91 Jno. T. Clark.
93 F. G. Burch.
95 Arthur Koontz.
97 Frank Diagger.
99 Wm. Littman.
101 Wm. H. Crase.
103 W. L. Robinson.
105 Edwin Dee Harris.
107 C. M. Rice.
109 Wm. A. Munea.
111 J. P. Knott.
113 Geo. A. Kinney.
115 J. H. Mitchell.
117 Lafe Tallman.
119 Wm. Norman.
121 W. N. Luttrell.
123 Samuel Salvaran.
125 H. E. Ruyle.
127 Linus Walker.
129 E. A. Erikson.
131 Geo. Mitchell.
133 Jno. A. McClelland.
135 Jesse H. Jones.
137 H. C. Libkie.
139 R. S. McInnis.
141 H. H. Jackson.
143 Fred E. Crandall.
145 W. W. Miller.
147 S. L. Ring.
149 J. W. Hitchell.
151 A. H. Hartmann.
153 Jno. A. Goodwin.
155 Mark Quincer.
157 Jno. D. Scott.
159 Berton A. Benedict.
161 Chas. Winterrowd.
163 Geo. E. Rohrer.
165 Julius Asher.
167 Frank Fairlamb.
169 J. F. Harrington.
171 H. C. Usilton.
173 W. S. Merritt.
175 Fred Timoney.
177 H. M. Bileu.
179 H. J. Goetsch.
183 Henry Stagen.
185 A. J. Shell.
187 W. F. Valleth, Jr.
189 Frank Edmans.
191 Jas. T. Adams.
193 Joseph Wiegand.
195 Geo. M. Hill.
197 G. W. Miller.
199 Jas. Wright.
201 Edw. Luce.
203 Chas. Ebert.
209 Closed.
211 S. E. Thompson.
213 J. M. Montgomery.
215 Isaac M. Adams.
217 J. P. Goetter.
219 Geo. J. McNamara
221 Hugo Klitzke.
223 A. S. Wooster.

225 Jno. I. McDowell.
227 J. B. Fulton.
229 Fred Krueger.
231 Chas. Novak.
233 J. R. Johnson.
235 Ernest A. Rice.
237 Roy Seaman.
239 Jno. Tempelmayr.
241 Jno. W. Lingle.
243 Chas. E. Seymour.
249 Marion Martin.
251 A. M. Kean.
253 J. E. Carr.
255 J. B. Scogin.
257 Saml. Mathew.
259 Albert Morrill.
261 Jno. H. Fjellman.
263 Evan Williams.
265 Thos. E. Higgins.
267 I. T. Jones.
269 Robt. McDow.
271 Chas. J. Johnson.
273 E. W. Crum.
275 Walter Butcher.
277 O. V. Thurman.
279 C. F. Lynch.
281 Wm. F. Bogash.
283 Jno. W. Henderson.
285 Jas. Eccles.
287 J. P. Spangler.
289 Wm. Thornton.
291 H. J. Jean.
293 L. B. Wixon.
295 E. E. Skillin.
297 G. J. Kaericher.
299 C. A. Willard.
301 W. J. Davy.
303 Geo. Arter.
307 Logan Barver.
309 C. L. Bryan.
311 Frank Yotty.
313 J. B. Proudfit.
315 Jno. C. Hankins.
319 Arthur B. Bunting.
321 R. C. Martin.
323 A. C. Semple.
325 Wm. Froman.
327 Fred A. Rice.
329 E. Oertlein.
331 L. Allison.
333 M. C. Weaver.
335 W. R. Barnstable.
337 Paul Matthes.
341 E. A. Sorrells.
343 L. J. Dodd.
347 H. R. Clay.
349 Jno. W. Dill.
353 Herman Nachtigall.
355 H. E. Heath.
357 Wm. H. Miller.
359 Wm. Kreitzer.
361 Peter Johnson.
363 Frank Baker.
365 Wm. Kramer.
367 Geo. E. Motley.
369 Geo. Stokes.
371 Frank Mowery.
373 E. M. Ogle.
375 Chas. Summers.
377 Jacob S. Gerdes.
379 Phil. Cota.
381 Chas. A. Baldridge.
383 Alvin A. Andreen.
385 Fritz Wenzel.
389 Max Eberhardt.
391 Wm. Warfield.
393 W. F. Taylor.
395 Robt. Smith.
397 Jas. C. Barnes.
401 Edw. Bertie Nelson.
403 Milton Mitchell.
405 R. B. Thompson.
407 August Blettner.
409 Grover Rehling.
411 J. J. Reul.
413 Jas. H. Forrester.
415 W. B. Wright.
417 C. E. Thomas.
419 J. C. Jones.
421 Philip C. Dempsey.

423 C. E. Callaway.
425 J. G. Austin.
427 J. D. Jackson.
429 Jas. H. Woods.
431 Philip Schildknecht.
433 W. N. Durham.
435 Geo. B. Spalding.
439 I. J. Hudson.
441 H. H. Landrey.
443 Geo. E. Adams.
445 Joseph A. Robinson.
447 S. M. Miller.
449 E. M. Highfill.
451 Geo. L. Bryant.
453 Newt. Waggoner.
455 T. F. Filler.
457 N. W. Lamb.
459 John Smith.
461 Saml. F. Brown.
463 A. A. Hill.
465 B. F. Wisher.
467 Chas. Meckenhauser.
469 S. M. Brown.
471 W. E. Lawrence.
473 A. H. Shelby.
475 G. S. Parks.
477 Gus. C. Goettsche.
479 Harold E. Hamming.
481 J. A. Weeks.
483 J. M. Ducker.
485 Jno. Condo.
487 M. V. Morgan.
489 J. W. Musson.
491 S. L. Hyatt.
493 W. H. Fowler.
495 Jno. Holman.
497 N. J. Poynter.
499 Edwin Depke.
501 Henry Sontag.
503 H. C. Gooch.
509 M. H. Spier.
511 Anson L. Collinson.
513 Martin N. Nelson.
515 John Edmons.
517 Chas. A. Lagergren.
519 E. J. Hazel.
521 Louis J. Hurwitz.
523 J. E. Moore.
525 Philip Ellet.
527 W. D. Patterson.
529 M. E. Smith.
531 H. E. Wilson.
535 D. A. Johnston.
537 R. H. Vaughan.
539 C. L. Goldbeck.
541 Jno. T. Owens.
543 J. W. Alexander.
545 W. C. McGary.
549 F. A. Krabbe.
551 J. A. Conway.
553 W. L. Downing.
555 Jno. A. Wagener.
557 Carl L. McBride.
559 Wm. Bachert.
561 Wm. Minch.
563 R. S. Fenton.
565 C. B. McHaley.
567 M. F. Diesel.
569 Geo. W. Sidwell.
571 Chas. E. Conner.
573 Henry Vietmier.
575 E. H. Law.
577 Geo. Dungan.
579 Frank Thirkell.
581 L. C. Keller.
583 Geo. A. Johnson.
585 H. M. Reece.
587 H. D. Neve.
589 J. W. Hilligoss.
591 C. I. Graham.
593 Chas. W. Dixon.
595 Frank O'Dell.
597 J. J. Van Buskirk.
599 Russell Dent.
601 Martin Hensel.
603 Wm. J. Hanssen.
605 J. W. Rowley.
607 F. A. Wills.
609 Perry Clark.
611 J. C. Cavitt.

613 Harry Lipman.
615 T. J. Isaac.
617 A. A. Sharp.
619 Robt. W. Ritschard.
621 A. D. Morrow.
623 A. B. Ewing.
625 A. C. Goddard.
627 G. D. Morton.
629 H. E. Ray.
631 Dwight Nash.
633 L. A. Bishop.
635 Jas. Harbison.
637 Geo. Lawson, Jr.
639 M. E. Jessen.
641 Ira Hudson.
643 Fred L. Cauble.
645 Howard Robertson.
647 T. A. Brown.
651 A. F. Dougherty.
653 C. E. Hillier.
655 Bert Mosier.
657 Abel H. White.
659 B. F. Hinshaw.
661 Frank Swickard.
663 Gilbert Easley.
665 Jno. J. Steiner.
667 Wm. W. Reemts.
671 Homer Hoots.
673 Jas. S. Rowley.
675 H. L. Breckenmaker.
677 L. H. Wick.
679 Jas. Mellish.
681 Walter B. Strang.
683 Otis Clem.
685 Jno. F. Talbott.
689 Jno. Arnquist.
691 Frank C. Lamersall.
693 Willis Melville.
695 A. G. Reeves.
697 H. B. Kinkade.
699 J. P. Rising.
701 E. J. Ogilvie.
703 Jno. Stover.
707 Jas. Lawson.
709 J. M. Holderby.
711 Jno. Wilkson.
713 Frank Hornbrook.
715 Cash McCreary.
717 Robt. T. Walton.
719 Wm. A. Wood.
721 E. E. Hasemeyer.
723 W. H. Osmond.
725 Chas. I. Lucas.
727 Chas. Vandveer.
729 D. A. Brown.
731 M. J. Penninger.
735 Geo. Lawrence.
741 Jno. A. Rubenaker.
743 E. G. Foster.
745 S. G. Young.
747 W. S. Barkhurst.
749 W. R. Wood.
751 Lee W. Carpenter.
753 Wilber Nevins.
755 David Walsh.
757 D. Jones.
759 Jno. F. Lightle.
761 Harry B. Moore.
763 Geo. Nesemier.
767 Jno. K. Peterson.
769 O. W. Koch.
771 Grant Butterfield.
777 Will Smith.
779 G. L. Doubet.
781 Russell Porter.
783 Clarence Crisler.
785 A. D. Nelson.
787 Geo. R. Shriver.
789 F. R. Brown.
791 H. L. Smith.
793 Wm. Hutchinson.
795 Harry Dehority.
799 Jno. Anderson.
801 Edw. Barbee.
803 Jas. T. Hight.
805 H. C. Wilson.
807 T. F. George.
809 John Frankeberger.
813 L. M. Montgomery.
817 A. W. Turk.

819 B. F. Klapfenstein.
821 James Waters.
823 Homer Reed.
825 Geo. J. Feldkamp.
827 T. C. Goalby.
829 J. F. Bailey.
831 R. B. Rowland.
835 Wm. Cox.
837 Geo. Rogers.
839 E. C. Hibbard.
841 S. J. Sercy.
843 E. H. Jackson.
847 C. S. Knudson.
853 Paris Mitzler.
855 James P. Asa.
857 J. D. McKinney.
859 Philip Vaughan.
861 Edw. Dever.
863 C. T. Parker.
865 William Wright.
867 W. C. Unruh.
869 Wyatt Sutton.
871 Jno. F. Rau.
873 Charles F. Jay.
877 S. H. McClung.
879 Jno. M. Laws.
881 C. B. Wilcox.
883 J. W. Vickroy.
885 Thos. Shepherdson.
887 W. G. McCleary.
889 Emil Tomasi.
891 W. V. Johns.
893 Jas. Martin.
895 Wm. M. Schwurk.
899 Jno. D. Elliott.
901 C. C. Greenwood.
903 Robert Silverman.
905 R. A. Peters.
909 Herman L. Cohen.
911 Geo. Hoke.
913 W. H. Farr.
915 Henry Waggoner.
917 Wm. Nathan.
919 W. W. Rude.
921 F. M. Staley.
923 Oran Donnel.
925 Ira Rodrick.
927 W. D. Willis.
929 Jens. J. Fjord.
931 Edwin Holmes.
933 H. E. Meecks.
935 Chas. M. Harvel.
937 Irvin Goble.
939 F. A. Garrett.
941 E. D. Garner.
943 Jas. Benton.
945 F. P. Hester.
947 Robt. Fanning.
949 H. C. Behring.
953 Geo. Doctorman.
955 Allen C. Boyd.
957 Jos. Brangenberg.
959 Benj. F. Wharton.
961 Frand Thorp.
963 Roy Foreman.
965 C. E. Van Horn.
967 W. S. Sparks.
969 R. P. Carns.
971 Chas. May.
973 Peter Okuly.
975 Charles Green.
977 Ralph J. Dean.
978 Snyder Kaufmann.
981 Frank Cline.
983 Harry Haines.
985 Peter Dougall.
987 Lafayette Hill.
989 E. L. Harris.
991 W. H. Shaw.
993 Harry L. Tankersley.
995 T. J. Lawrence.
997 Thos. B. Docherty.
999 Jno. Church.
1001 Mart Robertson.
1003 W. H. Porter.
1005 O. G. Spivey.
1007 H. C. Isham.
1009 B. F. Watts.
1011 Henry A. Finley.
1013 Elmer Rector.

1015 H. J. Ramshaw.
1017 L. R. Howard.
1019 B. R. Chatham.
1023 Wade H. Irving.
1025 Solomon Snider.
1027 M. E. Smith.
1029 Geo. W. Scarcliff.

Report adopted.

DOCUMENT NO. 2.

Second report by Brother J. E. Taylor, of No. 118.

To the Grand Lodge of the State of Illinois, I. O. O. F.:

Your Committee on Credentials would report that they have examined the credentials of the following Brothers and find their credentials correct and recommend that the Brothers named be admitted to seats in your Grand Body as Representatives.

For the term of one year—

30 Ralph Beebe.
50 M. J. Hungerford.
70 W. H. Kinison.
84 W. L. Myers.
94 F. G. Burchell.
98 Oscar Jenkins.
104 G. H. Shifflet.
112 R. W. Rockwell.
116 Geo. R. Crouch.
122 G. E. Dieckmann.
126 T. M. Van Deventer.
130 L. P. Foltz.
132 W. F. Hughes.
136 John Moore.
142 L. Watson.
144 John R. Best.
148 K. J. McAulay.
152 Don T. Leach.
164 Chas. W. Brown.
166 W. S. Crowder.
178 Dillard Stone.
184 William A. Detrick.
188 F. E. Bruce.
200 Roy Draper.
202 James Cerny.
204 W. J. Bollin.
206 W. F. Payne.
208 J. E. Spore.
210 E. B. Hayes.
224 Geo. A. Piper.
226 Willis Hayes.
232 John Yehling.
236 Thomas R. Kenny.
240 Wm. Spinks.
242 O. T. Shinn.
244 James H. Ough.
246 M. C. Larsen.
250 W. T. Jaccard.
256 R. V. Housh.
262 B. V. Brannon.
268 John E. Fogle.
276 A. J. Taylor.
286 G. H. Liebig.
290 J. W. Arthur.
294 C. R. Moore.
310 D. G. Gordley.
334 Earle Gillman.
348 J. A. Brown.
360 R. H. Grantham.
364 D. E. Godfrey.
382 Henry Shannon.
388 Henry Klein.
392 David Herrin.
406 A. J. Clayton.
414 E. E. Jones.
430 Ira Davis.
436 C. N. Jones.
448 S. J. Calvin.
450 Forrest H. Mitchell.
462 James McClain.

464 Edward F. Gordon.
468 Edw. C. Wiesenborn.
470 S. H. Sturgis.
472 J. K. Price.
484 Julius Berliant.
498 Ed. Hobson.
502 A. L. Milligan.
504 I. M. Collier.
528 W. H. Huff.
534 Chas. Edwards.
542 N. B. Tyler.
544 S. V. Rydin.
548 Frank Anderson.
558 W. L. Ellis.
568 J. A. Justice.
574 G. C. Harvey.
578 C. M. Shields.
586 Thomas Cross.
590 John Pippert.
596 L. T. Elliott.
604 Geo. W. Carr.
612 Thos. D. Roberts.
662 C. A. Bidamon.
664 W. R. Pumphrey.
688 Frank Chandler.
694 Marion D. Brubaker.
700 G. D. Harmon.
722 Robert Clark.
726 J. M. Hedrick.
736 L. S. Younger.
744 John Q. Andrews.
754 Amos W. Lacey.
772 W. F. Slack.
782 George Harris.
796 Harry Swamer.
816 George Rebholz.
820 Ezra Sarvie.
824 J. H. Pritchard.
836 T. B. Gillespie.
842 Chas. F. Taylor.
844 George Major.
848 Joseph White.
856 E. D. Prouty.
862 A. J. Price.
864 Chas. Hatfield.
866 J. G. McKee.
884 W. E. McNair.
886 C. C. Byers.
890 John Carstensen.
894 A. F. Smith.
900 Jess Keen.
904 A. H. Puckett.
920 Harry Cook.
922 A. H. Montgomery.
932 C. F. Partain.
942 C. T. Rodgers.
964 John J. Markey.
966 Earl Mason.
970 H. Hudson.
974 M. M. Taylor.
976 David G. Patterson.
984 A. C. Reynolds.
998 H. C. Doty.
1014 H. W. Cline.

DOCUMENT NO. 3.

Third report by Brother F. A. Rice, of No. 327.

To the Grand Lodge of the State of Illinois, I. O. O. F.:

Your Committee on Credentials would respectfully report that the Past Grands herein named are entitled to receive the Grand Lodge Degree.

697 Geo. Davidson.
889 Jos. James.
132 Ralph Derickson.
990 Raymond D. Spaetzel.
80 J. S. Mills.
540 A. G. Nauman.
347 R. T. Mayhew.
15 C. E. Weed.
77 Paul Scholz.
24 Jas. Hardin Smith.

80 Wm. L. Figg.
6 D. H. Shrewsbury.
217 D. H. Thatcher.
947 Robt. Fanning.
773 Lewis Alexander.
154 Chas. Sanks.
404 W. H. Nimmo.
517 Percy M. Knight.
29 Clarence Sterling.
29 Geo. Cooper.
29 Philip Burgess.
500 D. E. Fritz.
626 R. G. Dock.
887 C. H. Mundy.
128 Chas. H. Hall.
441 Lewis Brawner.
400 Oscar Ekstam.
323 Frank E. Harris.
1002 Al. Flagg.
1002 W. H. Bennett.
753 A. O. Calhoon.
752 Henry L. Thompson.
1000 E. V. Emmins.
714 Lee L. Vest.
6 C. E. Fox.
901 W. A. Fuller.
982 I. R. Combes.
435 H. T. Crain.
1012 S. L. Watkins.
57 R. F. Belderback.
864 Arch Owen.
28 R. E. Strong.
689 W. R. Howerton.
949 Chas. Robinson.
550 John Payton.
787 C. J. Van Horn.
6 Isaac Harris.
543 Walker Ramsey.
605 Jas. H. Sampson.
109 Frank H. Neff.
465 John W. Gomes.
68 W. F. Pearn.
68 C. E. French.
166 W. T. Gomes.
201 M. Balchousky.
133 J. V. Claar.
1011 W. O. Fish.
46 Jas. Stallman.
46 Chas. E. Gueltig.
46 Louis A. Mindrup.
302 I. C. Shirley.
465 C. H. Hedgecock.
22 Henry Fleeman, Laclede, Mo.
291 J. W. Powell.
288 S. Ray Boler.
102 Chas. E. McDonald.
15 B. J. Hunt.
166 Will Wieties.
308 J. D. Phillips.
826 J. M. Dimmett.
947 Leonard Dalton.
881 Wm. Gregory.
404 H. W. Street.
543 W. A. Lester.
540 John A. Hofmann.
540 C. E. Meece.
123 Geo. W. Daniels.
123 Wade C. Hill.
123 Harris Bale.
123 E. C. Wilson.
123 Wm. D. Masters.
476 Henry J. Luking.
476 Walter Molohon.
459 R. A. Luzader.
410 John E. Sharps.
754 Amos W. Lacey.
180 O. D. Slichenmeyer.

Report adopted.

GRAND OFFICERS' REPORTS

GRAND MASTER

To the Grand Lodge of the State of Illinois of the Independent Order of Odd Fellows:

Dear Brothers—Another year in the annals of Odd Fellowship has come and gone and one more Grand Master's report is before you. As executive head of this Grand Lodge, I submit to you, for your consideration, a compilation of my official acts.

I am pleased to be able to report to you that the spirit of Fraternity—that of peace and harmony—has generally predominated, and the great teachings of Friendship, Love and Truth have made us one and all better for having practiced them. In the dissemination and spreading of Charity and Benevolence we have exercised a great good, the benefits of which can scarcely be realized.

Loving, loyal service has been rendered me from the mass of members in this great jurisdiction, without which all of my efforts must have been futile. One year ago, when I assumed this agreeable but arduous task, I realized my limitations and asked the faithful support of every member in the State, and I am pleased to report to you that, with very few exceptions, I have had the hearty co-operation of the membership of all branches of the Order, and have consequently been very materially assisted in my work.

It is true that during the past year our Order suffered a loss of ninety-seven members. However, there is satisfaction in the knowledge that it was caused by the great financial depression, which was prevalent over all these United States and not from a lack of interest, for, if possible, work and interest in the Order have grown more keen and for the coming year, under the guidance and direction of my able and competent successor, I predict splendid progress in Odd Fellowship in the jurisdiction of Illinois.

I wish to make brief mention, before going into details of the year's work, of some of our beloved brethren who have left this world of transition and change during the last year, to pass into their great eternal reward.

NECROLOGY.

Grand Sire Robert T. Daniel.

Grand Sire of the Sovereign Grand Lodge died at his home in Griffin, Georgia, May 27th, 1915.

While addressing the Grand Lodge of Georgia, Brother Daniel received a stroke of apoplexy which caused his untimely and lamentable death.

The Order at large only knew Brother Daniel as the Grand Sire, which could not convey the true fraternal spirit that was ever the guiding star of this splendid man, who to those who had the pleasure of personal acquaintance, was generous without pretense, courteous without effort and fraternal without guile.

Our late Grand Sire was wonderfully popular, not alone in the realms of the Order, but in the community in which he lived and where he had been profoundly favored and honored. Upon his death the following proclamation was sent out to all the Lodges of this jurisdiction:

PROCLAMATION.

Death of Grand Sire Robert T. Daniel.

Harvey, Ill., June 3, 1915.

Dear Brothers:—It is with sadness that I inform you of the death of our beloved Brother, Robert T. Daniel, Grand Sire of the Sovereign Grand Lodge of the Independent Order of Odd Fellows, who died May 27th, 1915, having received a fatal stroke of apoplexy while addressing the Grand Lodge of Georgia.

This has taken from our great Order a wise, courageous, and helpful leader—one full of knowledge and love and whose life was filled with kindness for every Odd Fellow.

He was not only a friend of every Grand Lodge under the jurisdiction of the Sovereign Grand Lodge but the friend and helper of every Subordinate member, ever holding up to him high and noble ideals, urging him for the sake of the happiness and welfare of the human race to be controlled by the principles of Friendship, Love and Truth.

In recognition of this great loss to our Order and for the purpose of taking official notice of the death of our esteemed and beloved Brother, I would most respectfully request every Subordinate Lodge in this jurisdiction to drape its charter for a period of thirty days by way of showing our respect and love for our departed Grand Sire.

Fraternally yours,

WILLIAM H. PEASE, Grand Master.

Charles W. Keiser.

On May 13, 1915, Brother Charles W. Keiser passed to his reward, leaving behind him the memory of one whose examples of right living will ever spur those who remain to greater achievements.

The great gathering of the members of the Order who attended the funeral of Brother Keiser on Sunday, May 16, was a visible demonstration of the wonderful love by and the great respect in which he was held by the rank and file of the Order in Illinois. It was undoubtedly the largest funeral ever held for an Odd Fellow in Chicago, and demonstrated conclusively that the quiet and persistent work for humanity that characterized Brother Keiser's life was duly appreciated and those in attendance were there because of the great respect they felt in their hearts for this quiet and unassuming man.

Brother Keiser was a member of the Orphans' Home Board when he died and had gained a wonderfully strong place in the hearts of the children at Lincoln, and his presence there will be missed as in no other place except in his own home in Chicago.

George W. Young.

On Thursday evening, September 23, Brother George W. Young passed away at his home in Marion, Illinois. For years he had been a distinguished citizen of that city, having been prominent in the making of the history of Marion and Williamson Counties.

Judge Young was also another of the aged veterans who honorably wore the blue in faithful service, and was active in establishing several Grand Army Posts in Williamson County.

In July, 1869, Brother Young became an Odd Fellow and had been a continuous member of Williamson Lodge, No. 392, ever since. Had been a member of the Grand Lodge, holding various important positions for 42 years and his presence will be greatly missed in the Grand lodge sessions to come.

His sterling qualities won for him the love of the brethren wherever he was and his genial presence and wise counsel will be sadly missed. His funeral occurred on Sunday afternoon, September 26, and was attended by many Odd Fellows from every part of the state.

SALUTATORY.

Immediately after the close of the Grand Lodge Session, I sent out the following report to the Lodges, naming the standing committees for the year:

J. J. Crowder

Grand Master,
Peoria.

Harvey, Ill., December 5, 1914.

To the Subordinate and Rebekah Lodges of the State of Illinois, I. O. O. F.:

Greeting—It is with a deep sense of responsibility that I endeavor to express to you my appreciation of the honor you have bestowed upon me in granting me the privilege of leading for one year this great Order of Odd Fellows and Rebekahs of the State of Illinois.

My greatest aim throughout the coming twelve months will be to prove to you that my one idea is the advancement and betterment of our Order. This interest has been paramount during my early and recent efforts to promote the precepts of Friendship, Love and Truth. I am not unmindful of the fact that the duties of a Grand Master in this jurisdiction of ours are beset with many difficulties, but I have learned to know during my years of work as a lay member that loyalty to our Grand Officers is a well-established rule among the Brothers and Sisters of our great Fraternity. And I also realize that my task would be a hopeless one if I could not have the hearty co-operation of the rank and file of the Order and my associate Grand Officers. I will therefore endeavor to discharge the duties of the office which you have intrusted to me in a way that will merit your earnest support and approval.

It is my intention to communicate with you frequently, by letter to be read at your Lodge meetings, but do not propose to burden you with lengthy messages. Short and to the point will be my motto so that they may be read at the proper time and not placed on file without reading, as often happens when communications are too long.

LODGE DEPUTY.

One of the most responsible positions in every Lodge is that of Lodge Deputy. The Brother or Sister holding this important position is the personal representative of the Grand Master. And much of the peace, harmony and prosperity of your Lodge will depend upon your Deputy. In making your recommendations let me caution you to select some one of judicial temperament, one in whom you have confidence and who will command the respect of your members. Your Deputy should also be perfectly familiar with the unwritten work and one who is a regular attendant at your meetings and will be ever ready to render to the Grand Master such assistance as he may require.

Every Lodge has, or should have, an Illinois I. O. O. F. Code, and one of the duties of the Deputy is to study the laws of our Order, so that he or she may be qualified to give satisfactory answers to the many questions that arise in our Lodge rooms. It is also the duty of the members to first submit all questions of dispute to their Deputy for an opinion. If you will kindly do this you will greatly relieve

your Grand Master from a vast amount of needless correspondence, and thus enable him to devote more of his time to the greater things of our Order.

You will find inclosed a blank certificate for your recommendation. Please fill out and return the same to Brother John H. Sikes, Grand Secretary, Springfield, Ill., and I will issue to you a commission.

CORRESPONDENCE.

In order that the Grand Master may be able to devote as much time as possible to the executive duties of our Order, which will be in the interest of the entire membership, the following suggestions are offered, and Lodge Secretaries, Deputies and others will carefully note the same and be governed accordingly:

All questions relating to the laws governing Subordinate and Rebekah Lodges, which are in the nature of "information" and this information cannot be given by the Deputy, should be addressed to the Grand Secretary, John H. Sikes, Springfield. This covers all subjects except final decisions, dispensations, etc., which can be given only by the Grand Master.

The Grand Secretary has an organized force fully equipped to take care of the bulk of correspondence of the Order, and, on account of his many years of experience and his willingness to do so, can render this added valuable service, and it is the intention of your Grand Master to take advantage of everything that will tend to promote the interest of Odd Fellowship in Illinois during the coming year.

All questions relating to the Orphans' Home should be addressed to Dr. J. A. Lucas, Superintendent, Lincoln.

All questions relating to our Old Folks' Home should be addressed direct to E. R. Sayler, Superintendent, Mattoon.

All questions arising in and pertaining to the business of Rebekah Lodges should be addressed direct to Mrs. Myrtle W. Tandy, President Rebekah Assembly, Jacksonville.

All questions relating to degree work, Official Examiners and Instructors, and Schools of Instruction should be addressed direct to H. M. Blood, Chief of Examiners and Instructors, 62 West Illinois street, Chicago, Ill.

If the membership will comply with the wishes of the Grand Master in these respects there will be no delays in answer to correspondence owing to congestion of business in one office.

OUR HOMES.

The first letter of the Grand Master to the Brothers and Sisters of Illinois would not be complete without a message pertaining to our

Homes. To my mind they are the great monuments of our Order, and if we did no more as a Fraternity than to maintain and, if possible, increase the facilities now existing in the care of our orphan children at Lincoln and our aged brothers and sisters at Mattoon, we would be doing something worthy of our efforts and a work that commends us to the world and draws to our Order the plaudits of a people not alone among our membership, but to all who are interested in our unfortunates.

Now, as we are approaching the holiday season let us unite in doing something by our generous gifts that will make it for those who are looking forward to this Christmas festivity, both young and old, one of lasting joy and happiness. Let us do our duty in making these Homes just what the name implies—not merely a place in which to exist, but a Home in every sense of the word.

I would therefore suggest that at some period of the year each and every Lodge in our jurisdiction, wherever possible, send a representative to visit them and bring back to their Lodge a report of their surroundings.

SCHOOLS OF INSTRUCTION.

It is my purpose to continue the policy of holding Schools of Instruction, which have been quite successful by my predecessors for the past few years, in various parts of the State this year. Announcements of dates and places of holding schools will be made later. This work will be under the supervision of the Chief of Examiners and Instructors, Brother H. M. Blood. The schools will be held, so far as possible, where they can be reached by the greatest number with the smallest inconvenience, and I would most earnestly urge every Lodge to have a large representation to at least one of these schools during the year, in order to get as much benefit as possible from this branch of the work.

Good degree work, charges committed and properly delivered, is the life of any Lodge. If our degrees can be conferred in an impressive manner we would solve largely the question of dropping for non-payment of dues.

As a separate feature of our instructive work for this coming year Grand Chaplain F. Lewis Starbuck will arrange to give a special lecture on Odd Fellowship, also Anniversary and Memorial addresses. Brother Starbuck is a strong and able orator and thoroughly conversant with this line of work. Arrangements for his services can be made by corresponding direct with him at McLean, Ill., or with the Grand Master.

COUNTY ORGANIZATION.

During the recent Grand Lodge session I caused to be distributed among the Representatives present a blank form, calling for information relative to county organization, for the purpose of organizing every county in the State not already so organized. It is the earnest wish of your Grand Master that this may be accomplished during his term, for in union there is strength and the strong may help the weak. It will, I believe, enable us to do better work and get better acquainted by holding schools, anniversary celebrations, picnics, etc., and thus promote a close fraternal interest in everything that concerns Odd Fellowship.

BRANCHES OF OUR ORDER.

We have in Odd Fellowship what is known as four branches of our Order—*i. e.*, Patriarchal, Encampment, Subordinate and Rebekah—all working for the same end and bound together by the same ties, each having for its sole purpose the betterment of humanity. Knowing the valuable assistance each can be to the other, it is my earnest hope that we may during the year 1915 be more closely united by that ever loving bond of Fraternity and be found working harmoniously together.

FRATERNAL PRESS.

In closing, I desire to call your attention to our Fraternal papers, the Odd Fellows' Herald, published at Springfield, and the Chicago Odd Fellow, published at Chicago, both of which papers are devoted to the interest of Odd Fellowship and most ably edited. Both deserve the support of our members. Articles of interest, as they may develop from time to time through the Grand Master's office, will appear in these papers. No small amount of money could be spent with so much in return as a subscription to one or both of these papers.

CONCLUSION.

Imploring of the Divine Ruler of the Universe strength and power to carry out this great work in a way that will merit your approval and secure for me your able and valued assistance in making this year just a little bit better, if possible, than the preceding ones, I again thank you.

Most sincerely and fraternally yours,

WILLIAM H. PEASE,
Grand Master.

OFFICERS AND COMMITTEES FOR 1915.

Elective Officers.

Name and Residence.	Lodge No.	Title.
William H. Pease, Harvey	80	Grand Master
John J. Crowder, Peoria	21	Deputy Grand Master
A. Otis Arnold, Quincy	12	Grand Warden
John H. Sikes, Springfield	465	Grand Secretary
Melvin P. Berry, Carthage	412	Grand Treasurer
Warren C. Darnall	746	Grand Representative
Henry A. Stone	122	Grand Representative

Appointive Officers.

Name and Residence.	Lodge No.	Title.
F. Lewis Starbuck, McLean	746	Grand Chaplain
O. H. Wylie, Paxton	418	Grand Marshal
Albie M. Ott, Chicago	817	Grand Conductor
J. D. Rowe, White Hall	227	Grand Guardian
Edward Priestman, Springfield	6	Grand Herald
H. M. Blood, Chicago	645	Chief of Ex. and Instr.
I. C. Abney, Creal Springs	504	Asst. Chief of Ex. and Instr.
Sven Windrow, Chicago	812	Official Press Rep.

Orphans' Home Directory.

Name and Residence.	Lodge No.	Term.
Chas. W. Keiser, Chicago	240	One Year
Howard E. Makutchan, P.G.P., Princeton	428	Two Years
John W. Birney, Bloomington	77	Three Years
William A. Hubbard, P.G.M., Carrollton	342	Four Years
J. W. Jackson, Waterloo	27	Five Years

Rebekah Advisory Members.

Name.	Residence.	Term.
Ida M. Kewley	Chicago	One Year
Nora Mason	White Hall	Two Years
May C. Keiser, P.P.	Chicago	Three Years
Ellen O. Johnson, P.P.	Galatia	Four Years
Sadie Carson	Bellflower	Five Years

Trustees Old Folks' Home.

Name and Residence.	Lodge No.	Term.
Jno. W. Yantis, P.G.M., Shelbyville	117	One Year
Wm. M. Groves, P.G.M., Petersburg	123	Two Years
Chas. E. Boyer, Chicago	55	Three Years
Harry G. Cormick, Centralia	179	Four Years
Chas. S. Harris, P.G.M., Galesburg	478	Five Years

Rebekah Advisory Members.

Name.	Residence.	Term.
Mae E. Crowell, P.P.	Rockford	One Year
Dora L. North, P.P.	Farmer City	Two Years
Arletta Lopp	Mt. Carmel	Three Years
Nellie L. Harris, P.P.	Chicago	Four Years
Grace A. Henry, P.P.	Maywood	Five Years

Trustees of Endowment Funds.

Name and Residence.	Lodge No.	Term.
F. D. P. Snelling, P.G.P., Chicago	601	One Year
George A. Anthony, Kewanee	128	Two Years
E. S. Conway, P.G.S., Oak Park	217	Three Years.

Committee on Judiciary and Appeals.

Name and Residence.	Lodge No.	Term.
Henry Phillips, P.G.M., Beardstown	16	One Year
Owen Scott, P.G.M., Decatur	186	Two Years
Chester M. Turner, P.G.P., Cambridge	199	Three Years
Henry A. Stone, P.G.M., Vandalia	122	Four Years
W. E. P. Anderson, Carlinville	107	Five Years

Committee on Credentials.

Name.	Residence.	Lodge No.
E. E. Skillen, P.G.	Oak Park	217
James E. Taylor	Hennepin	118
Fred A. Rice	Blue Island	327

Committee on State of the Order.

Name.	Residence.	Lodge No.
John E. Jennings, P.G.M.	Sullivan	158
J. Q. A. Ledbetter, P.G.	Elizabethtown	54
J. W. Rodgers	Bloomington	77
A. T. Roner, Rep.	Chicago	506
Frank Fucik, Rep.	Chicago	630
R. E. Hoyt, Rep.	Durand	146
S. W. Karr, Rep.	Peoria	21
C. W. Larson, Rep.	Chicago	908
Geo. I. Staton, Rep.	Lewistown	51
Andrew G. Anderson, Rep.	Chicago	812
John H. Steiner, Rep.	Quincy	12
Herman Worman, Rep.	Bradley	862
J. D. Warren, Rep.	Arthur	748
G. W. Underhill, Rep.	Murphysboro	132
O. E. Bryant, Rep.	Clayton	100

Committee on Legislation.

Name.	Residence.	Lodge No.
Fred B. Merrills, P.G.M.	Belleville	650
O. E. Tandy, P.G.	Jacksonville	243
Geo. W. Young, P.G.	Marion	392
Willis Melville, Rep.	Brookfield	693
O. H. Richards, Rep.	Jerseyville	53
J. Henry Debus, Rep.	Chicago	540
Frank W. Anderson, Rep.	Moline	485
A. L. Yantis, Rep.	Shelbyville	117
Everett L. Wertz, Rep.	Oquawka	193
Geo. J. Feldkamp, Rep.	Chicago	825
Theo. Van De Mark, Rep.	Rockford	31
Adolph Nielson, Rep.	Chicago	699

A. A. Ludwig, Rep.	Sycamore	105
A. E. Gauble, Rep.	Urbana	139
Philip Reitz, Rep.	Joliet	29

Committee on Finance.

Name.	Residence.	Lodge No.
George F. Koester	Chicago	601
James Ewing Davis, P.G.M.	Chicago	450
Cicero J. Lindley, P.G.M.	Greenville	3

Committee on Rebekah Degree.

Name.	Residence.	Lodge No.
John J. Brown, P.G.M.	Vandalia	122
C. A. Robbins, P.G.	Dixon	30
P. F. Winther, Rep.	Aurora	870
Chas. H. Stern, Rep.	Chicago	521
Daniel W. Maddox, Rep.	Litchfield	724
W. A. Murphy, Rep.	East St. Louis	435
D. T. Killip, Rep.	Galva	408
Gustav Thierman, Rep.	Rock Island	608
F. W. Miller, Rep.	Chicago	766
Wm. Nathan, Rep.	Chicago	917

Committee on Mileage and Per Diem.

Name.	Residence.	Lodge No.
Nelson Foley, Rep.	Chicago	8
Louis Fribourg, P.G.	Decatur	65
Isaac Golden, P.G.	Chicago	822
Ernest C. Farwell, P.G.	Chicago	141
D. M. Dumser, P.G.	Elgin	47
John C. Yost, P.G.	Equality	19
R. J. Teeter, P.G.	Wyoming	244
Geo. F. Schmelzle, P.G.	Freeport	239
T. Earl Pierson, Rep.	Chicago Heights	626
Geo. H. White, Rep.	Belvidere	28
E. J. Rogers, Rep.	Bushnell	322
P. G. Stine, Rep.	Jacksonville	4
J. E. Manlove, Rep.	Fairfield	32
Jacob Twery, Rep.	Chicago	165
S. A. Murdock, Rep.	Havana	143

Committee on Railroads.

Name.	Residence.	Lodge No.
Thos. C. Stobbs, Rep.	Harvey	80
J. Parker Smith, Rep.	Chicago	240
A. B. Chadwick, P.G.	Chicago	214

Committee on Printing.

Name.	Residence.	Lodge No.
D. H. Chapman, P.G.	Chicago	782
Wm. A. Munea, Rep.	Peoria	109
W. S. Crowder, Rep.	Springfield	166

Special Committee on Home Libraries.

Name.	Residence.	Lodge No.
L. L. McKinley, P.G.M.	Danville	41
J. P. Ellacott, P.G.	Chicago	416
J. T. McConaughy, P.G.	Rochelle	230

Special Committee on Degree Staff.

Name.	Residence.	Lodge No.
Warren C. Darnall, P.G.M.	McLean	746
C. E. Wyman	Chicago	16
E. B. Hackelman	Mattoon	260

Special Committee on Dropping for Non-Payment of Dues.

Name.	Residence.	Lodge No.
Geo. F. Howard, P.G.M.	Paris	664
J. R. Baker	Harrisburg	368
A. H. Gardner	Girard	192

Fraternally yours,

WILLIAM H. PEASE,
Grand Master.

Attest:
JNO. H. SIKES,
Grand Secretary.

SCHOOLS OF INSTRUCTION AND SPECIAL GRAND LODGE SESSIONS.

Harvey, Ill., January 21, 1915.

To the Officers and Members of Subordinate Lodges, I. O. O. F., of Illinois:

Dear Brothers—Whereas, a large number of the Past Grands in the city of Freeport, Stephenson County, are desirous of receiving the Grand Lodge Degree; and, whereas, Winnesheik Lodge No. 30 and Freeport Lodge No. 239 have made request therefor, I, William H. Pease, Grand Master of the Grand Lodge of the State of Illinois, I. O. O. F., do issue this, my proclamation of said Grand Lodge, calling a special session of the Grand Lodge to meet in the I. O. O. F. Temple at 4:30 o'clock p. m. on Thursday, the 4th day of February, 1915, in the city of Freeport, for the purpose of giving instructions in the unwritten work and conferring the Grand Lodge Degree.

Past Grands desiring to receive the Grand Lodge Degree are requested to present certificates of official rank from their Lodges, which can be mailed to the Secretary of the aforesaid Lodge, who will place them in the hands of the Credential Committee.

A Past Grand's Credential, to entitle him to receive the Grand Lodge Degree, should be substantially in the following form, viz.:

This certifies that Brother ——— is a Past Grand in good standing.

This certificate should be dated, signed by the Secretary, with the seal of the Lodge attached.

Representatives are not compelled to attend these special sessions of the Grand Lodge, but all who can possibly do so should be present.

They will not be allowed mileage and per diem.

Those officers of the Grand Lodge required by law to attend will take notice and be governed accordingly, and I hope there will be a good attendance of the members at this special session.

Sincerely and fraternally,

WILLIAM H. PEASE,
Grand Master.

Attest:
JNO. H. SIKES,
Grand Secretary.

I. O. O. F. SCHOOLS OF INSTRUCTION.

Harvey, Ill., January 21, 1915.

To the Officers and Members of Subordinate Lodges, I. O. O. F., of Illinois:

Dear Brothers—Acting with the Chief of Examiners and Instructors, Brother H. M. Blood, 62 West Illinois street, Chicago, we have arranged to hold a number of Schools of Instruction throughout the jurisdiction of Illinois.

These Schools of Instruction, as held in past years, have proven very beneficial and have created much enthusiasm, especially in the ritualistic work. Too much stress cannot be placed upon the manner in which the various degrees are given—good degree work is the life of a Subordinate Lodge. Brother Blood has no peer as an instructor, and his dramatic interpretation of the work has been received with universal favor. He throws his whole soul into this work, and earnestly urge the membership throughout the jurisdiction to attend as many of these Schools as possible, knowing they will individually be benefited and that Odd Fellowship will be advanced by so doing.

Special sessions of the Grand Lodge for the purpose of conferring the Grand Lodge Degree will not be held at these meetings unless specially requested. The only request thus far received for a special session of the Grand Lodge is the one received from Freeport, and this special session will be held on Thursday, February 4, at 4:30 p. m.

Doubtless other Schools of Instruction will be held, but I am able to announce the following at this time, viz.:

Location of Schools.

Kewanee, Henry County—Thursday, January 28, day and night.

Freeport, Stephenson County—Wednesday and Thursday, February 3 and 4, day and night.

Centralia, Marion County—Monday, February 15, day and night.

Springfield, Sangamon County—Monday and Tuesday, February 22 and 23, day and night.

LaSalle, LaSalle County—Friday, March 5, day and night.

Chicago, Cook County—Monday to Thursday, March 9, 10 and 11, day and night.

Aurora, Kane County—Tuesday, March 16, day and night.

Paris, Edgar County—Friday, March 19, day and night.

Monticello, Piatt County—Tuesday, March 30, day and night.

Havana, Mason County—Monday, April 5, day and night.

Decatur, Macon County—Tuesday, April 13, day and night.

I earnestly urge Subordinate Lodges throughout the jurisdiction to use every energy possible to make these Schools of Instruction interesting and profitable to the Order.

Fraternally yours,

WILLIAM H. PEASE,
Grand Master.

Attest:
JNO. H. SIKES,
Grand Secretary.

I. O. O. F. SCHOOLS OF INSTRUCTION.

Harvey, Ill., February 20, 1915.

To the Officers and Members of Subordinate Lodges, I. O. O. F., of Illinois:

Dear Brothers—A number of changes have been made with reference to the Schools of Instruction and special sessions of the Grand Lodge to be held throughout the jurisdiction. These changes are as follows, viz.:

Changes.

A special session of the Grand Lodge for the purpose of conferring the Grand Lodge Degree will be held at LaSalle, in LaSalle County, on Friday, March 5, at 4:00 o'clock p. m.

A special session of the Grand Lodge will be held at Urbana, in Champaign County, on Tuesday, March 9, at 4:00 o'clock p. m.

A special session of the Grand Lodge will be held in Chicago on Tuesday at 8:00 o'clock p. m. on April 13.

A special session of the Grand Lodge will be held in Decatur, in Macon County, on Tuesday, April 20, at 3:00 o'clock p. m.

Please note that the meetings to be held in Chicago have been changed from March to April 13 to 16.

The School of Instruction which was scheduled to be held in Decatur on April 13 has been changed to Tuesday, April 20.

The following is a list of Schools of Instruction which are yet to be held. Where schools cover two days, the first instructions will be given on the evening of the first day.

Schools of Instruction.

Springfield, Sangamon County—Monday evening, February 22, and Tuesday, February 23, day and night.

*LaSalle, LaSalle County—Friday, March 5, day and night.

*Urbana, Champaign County—Monday evening, March 8, and Tuesday, March 9, day and night.

Aurora, Kane County—Tuesday, March 16, day and night.

Paris, Edgar County—Friday, March 19, day and night.

Peoria, Peoria County—Tuesday, March 23, day and night.

Jacksonville, Morgan County—Wednesday evening, March 24, and Thursday, March 25, day and night.

Monticello, Piatt County—Tuesday, March 30, day and night.

Havana, Mason County—Monday, April 5, day and night.

*Chicago, Cook County—Tuesday to Friday, April 13-16, night meetings.

Carlinville, Macoupin County—Monday, April 19, day and night.

*Decatur, Macon County—Tuesday, April 20, day and night.

*A special session of the Grand Lodge will be held.

I earnestly urge Subordinate Lodges throughout the jurisdiction to advertise these Schools of Instruction and to attend as many of them as possible.

Fraternally yours,

WILLIAM H. PEASE,
Grand Master.

Attest:

JNO. H. SIKES,
Grand Secretary.

I. O. O. F. SCHOOLS, AFTERNOON AND EVENING SEPT.-OCT., 1915.

Schools of Instruction will be held during September and October, 1915, as follows:

Carthage, Hancock County—Monday, September 13.

Paxton, Ford County—Monday, September 20.

Danville, Vermilion County—Friday, September 24.

Bloomington No. 77, McLean County—Tuesday, September 28.

Cairo, Alexander County—Monday, October 4.

East St. Louis No. 374, St. Clair County—Tuesday, October 5.

Abingdon, Knox County—Friday, October 15.

Shelbyville, Shelby County—Friday, October 22.

Special session of Grand Lodge at Bloomington at 4:00 p. m. on date of meeting.

The following Grand Officers will be in attendance at these meetings: William H. Pease, Grand Master; John J. Crowder, Deputy Grand Master; A. Otis Arnold, Grand Warden; M. P. Berry, Grand Treasurer; John H. Sikes, Grand Secretary.

The Grand Master will be in charge of each meeting. H. M. Blood, Chief of Examiners and Instructors, will conduct the ritualistic instruction. Check the meeting most convenient for your Lodge and send a large delegation, and especially see to it that your active Staff Workers and your Degree Captain are present.

Note the dates and take advantage of these meetings so as to secure for your Lodge and its members the instructions as well as the enthusiasm that will be at "high tide" in every session. Further details concerning these meetings may be had from the Lodges where the meetings are to be held, or from the Grand Master's office, Harvey, Ill.

All Third Degree members invited.

SPECIAL SESSIONS.

Harvey, Ill., September 17, 1915.

To the Officers and Members of Subordinate Lodges, I. O. O. F., of Illinois:

Dear Brothers—Whereas, a large number of Past Grands in the cities of Paxton, Bloomington, Shelbyville and Roodhouse are desirous of receiving the Grand Lodge Degree; and, whereas, Lodges in the above named cities have made request therefor, I, William H. Pease, Grand Master of the Grand Lodge of the State of Illinois, I. O. O. F., do issue this, my proclamation of said Grand Lodge, calling a special session of the Grand Lodge for the purpose of giving instruction in the unwritten work and conferring the Grand Lodge Degree. All special sessions to meet at 4:00 o'clock p. m., as follows:

Paxton, September 20.
Bloomington, September 28.
Shelbyville, October 22.
Roodhouse, October 23.

Past Grands desiring to receive the Grand Lodge Degree are requested to present certificates of official rank from their Lodges, which can be mailed to the Secretary of the aforesaid Lodge, who will place them in the hands of the Credential Committee.

A Past Grand's Credential, to entitle him to receive the Grand Lodge Degree, should be substantially in the following form, viz.:

This certifies that Brother ——— is a Past Grand in good standing.

This certificate should be dated, signed by the Secretary with the seal of the Lodge attached.

Representatives are not compelled to attend these special sessions of the Grand Lodge, but all who can do so should be present.

They will not be allowed mileage and per diem.

Those officers of the Grand Lodge required by law to attend will take notice and be governed accordingly, and I hope there will be a good attendance of the members at these special sessions.

The Committee on Credentials for these special sessions will be appointed on the date and place of meeting.

Sincerely and fraternally,

WILLIAM H. PEASE,
Grand Master.

Attest:
JNO. H. SIKES,
Grand Secretary.

P. S.—In addition to the above special sessions, Schools of Instruction will be held afternoons and evenings at the same time and place.

OFFICIAL VISITATIONS.

In addition to the twenty-eight Schools of Instruction which I have attended and my visits to the Homes, I have made a great many official visits, delivered addresses to anniversaries, memorials, picnics, dedications, etc., devoting practically my entire time this year to the Order and believe I am safe in saying I have traveled nearly ten thousand miles, and perhaps more, feeling it my duty to answer every call and go whenever possible to leave my office. With but few exceptions I have responded wherever I thought my presence was necessary—whether it was at the bedside of some sick Brother or visiting some Lodge for the purpose of bringing to a settlement some Lodge trouble—and there are many appeals of this kind which come to a Grand Master.

SUMMARY OF SCHOOLS.

For the year of 1915 it has been my ambition to hold as many Schools of Instruction as possible, in order that the teachings under this system should be given the widest publicity among the members of our Order, and, after consulting with my associate elective Grand Officers, and Chief of Examiners and Instructors, Brother H. M. Blood, the places as per letters herewith printed were selected, keeping in view two important factors—first, to reach a territory where recent Schools had not been held, and second, to select a place for the meeting which would accommodate the largest number of Lodges in the District, and accessible by railroad and street car.

Special sessions of the Grand Lodge for the purpose of conferring the Grand Lodge and Past Grand Degrees were held on several occasions in connection with the School work and they had a tendency to

increase the interest and attendance. I desire to call attention to the fact that this year this branch of our work was extended over a fall period and held up to and including October 27th. In this respect we differed from the usual custom and I believe this experiment will bring splendid results, as they come at a time when the officers in our Subordinate Lodges are changing and they create enthusiasm for the winter work. While the present Grand Master will get no credit in the reports for his efforts in these fall schools, yet I believe it is for the good of the Order and should be continued. All of these schools have been well attended and much interest shown in the work.

A great amount of credit is due Brother H. M. Blood for his untiring efforts in teaching the Ritualistic interpretations. With but three exceptions I have attended all of the Schools held this year and desire to thank the members of our great Order for the assistance they have given in carrying out the work, and, while we have not made the usual growth accredited to Illinois, owing to the financial depression during the past year, I feel the Order is in a good condition and not going backward.

Following is a complete list of places and dates were Schools and Special Sessions were held and the total number of Lodges represented:

		Illinois.	Other Jurisdictions.
Jan. 20	Carbondale	29	1
Jan. 28	Kewanee	18	1
Feb. 3-4	Freeport	20	2
Feb. 15	Centralia	14	.....
Feb. 22-23	Springfield	19	.....
Mar. 5	LaSalle	35	1
Mar. 8	Urbana	10	.....
Mar. 16	Aurora	24	.....
Mar. 19	Paris	34	.....
Mar. 23	Peoria	29	5
Mar. 24	Jacksonville	11	.....
Mar. 26	Calumet District, Chicago	16	.....
Mar. 30	Monticello	16	.....
Apr. 5	Havana	8	.....
Apr. 19	Carlinville	14	.....
Apr. 20	Decatur	17	.....
July 12	Evanston	11	1
July 19	River Grove	9	.....
Aug. 23	Wilmington	7	.....
Sep. 13	Carthage	24	4
Sep. 18	Rockford	21	7
Sep. 20	Paxton	14	.....

Sep. 24	Danville	23	2
Sep. 25	Lawrenceville	10	.....
Sep. 28	Bloomington	20	4
Oct. 4	Cairo	16	2
Oct. 5	East St. Louis	18	2
Oct. 15	Abingdon	22	1
Oct. 22	Shelbyville	34	.....
Oct. 23	Roodhouse	18	.....
Oct. 27	Ottawa	9	.....
Total	31	570	33

Special Grand Lodge Sessions.

Date.	Place Held.	Number of Past Grands Taking Degree.
Feb. 4	Freeport	23
Mar. 5	LaSalle	43
Mar. 9	Urbana	10
Apr. 15	Chicago	96
Apr. 20	Decatur	10
Sep. 20	Paxton	12
Sep. 28	Bloomington	13
Oct. 22	Shelbyville	76
Oct. 23	Roodhouse	22
Total	9	305

CONSTITUTION AND BY-LAWS.

Harvey, Ill., February 11, 1915.

To the Subordinate Lodges, I. O. O. F., of Illinois:

Dear Brothers—Many questions of law come to my office, for the reason that Subordinate Lodges throughout the jurisdiction have not kept up with legislation enacted by the Grand Lodge. Some are using Constitutions which are from five to ten years out of date. It is my earnest desire that your Lodge note this matter and ascertain the date of the last Constitution under which your Lodge is working. Much legislation is adopted annually, and if your Constitutions are more than two years old, you should by all means have a revision.

As an example of the new legislation which is passed annually, I call your attention to amendments made to the Subordinate Constitution during the years 1912, 1913 and 1914:

1912.

At the session of the Grand Lodge in November, 1912, Section 5, Article III, of the Subordinate Constitution, being the petition for membership, was amended.

Section 10, Article III, providing for salaries and prohibiting Lodges from exempting any of their officers from the payment of dues and assessments, was passed. Many Lodges are still exempting their Secretaries and Treasurers from paying dues, which is absolutely illegal.

Section 10, Article X, abolishing the payment of funeral expenses and providing for the payment of a funeral benefit of not less than $50.00 upon the death of a beneficiary, was adopted. Many Lodges are still paying the funeral expenses, notwithstanding the fact that the law was abolished three years ago.

Section 11A of Article X, setting forth the duties of a Lodge upon the death of a delinquent member, was adopted.

1913.

At the session of the Grand Lodge in 1913, Section 3, Article V, providing that nominations for elective officers shall be made on the night of election only, was passed. Many Lodges are still following the old law.

Section 9, Article X, relating to weekly benefits was amended.

1914.

At this session Section 5, Article II, being the petition for membership, was again amended by inserting the words, "I will be bound by the decisions of the Grand Lodge of the State of Illinois and the Sovereign Grand Lodge of the Independent Order of Odd Fellows." Please examine your Constitution and see if it conforms to this amendment.

Section 2, Article VIII, providing a new law for the reinstatement of members who have been dropped for non-payment of dues for a longer period than one year, was adopted. This new law provides that the application shall be treated like a proposition for membership by initiation, etc. Does your Constitution contain this new provision?

At the last session the fifth order of business was amended by inserting the following: "Does any Brother know of any Brother who is out of employment?"

TRANSFER LAW.

The transfer law is very generally misunderstood and causes much confusion. The new transfer law is now printed in the Subordinate Constitution and provides for the payment of a fee of 25 cents by the

applicant. These transfer certificates are also sold by the Grand Secretary at 25 cents each since this new law was amended.

CONCLUSION.

I have called your attention to the amendments which have been made to the Subordinate Constitution during the past three years. It is impossible to avoid complications and illegal transactions of business unless your Constitutions are kept in date and the membership is advised of all changes made in the law.

I earnestly urge your Lodge to take action, if your Constitutions are out of date, and secure new ones, together with revisions of your By-Laws if deemed necessary, and supply this office with a copy at your earliest convenience. Fraternally yours,

WILLIAM H. PEASE,
Grand Master.

GRAND OFFICERS' VISIT TO COOK COUNTY.

The annual visit of the Grand Officers to Cook County, under the auspices of the Deputies' Association of I. O. O. F. of this county, occurred during the week of April 12-16. It is the custom of the Grand Officers to spend one week in Cook County each year in a general official visitation. The Grand Officers present at most of the meetings were the Grand Master, Deputy Grand Master, Grand Warden, Grand Secretary, Grand Treasurer and the Chief of Examiners and Instructors. I have not the time to give all the details of this week's work, but will give the places where the meetings were held.

Monday evening—I Will Lodge, west side.

Tuesday evening—Bohemian Lodge, west side.

Wednesday evening—Oriental Consistory, north side.

Thursday evening—Union Lodge Hall, Clark and Washington streets.

Friday evening—First Swedish Lodge, north side.

All of these meetings were well attended, but I desire to make special mention of the meetings of Wednesday and Thursday nights. A new feature was introduced this year in the conferring of a degree upon a large class of candidates by a select Staff. On Wednesday night Oriental Consistory was packed to the doors to witness the conferring of the First Degree on 147 candidates by the Staff of Golden Harmony Lodge. This was very interesting work and created a large amount of enthusiasm. The work was splendidly done and Brother Hunt and members of the Staff are to be complimented.

The meeting Thursday evening was a special Grand Lodge session, after which was a meeting of the Cook County Deputies with the Grand

Officers, and all present were invited to remain. There were 96 Past Grands present for the degree.

The meetings of Thursday and Friday nights were open meetings.

1819—ANNIVERSARY PROCLAMATION—1915.

Harvey, Ill., March 11, 1915.

To the Subordinate Lodges of Illinois, I. O. O. F.—Greeting:

Dear Brothers—Our Order was established in the year 1819 in the city of Baltimore, and on the 26th day of April, 1915, we will celebrate our ninety-sixth anniversary.

The Grand Sire of the Sovereign Grand Lodge of the Independent Order of Odd Fellows, Robert T. Daniel, has issued a proclamation, dated February 24, 1915, enjoining upon all Grand and Subordinate Bodies of the Order to take appropriate action for the due commemoration of the ninety-sixth anniversary of our Order on the 26th day of April, 1915, by suitable exercises in observance of the day and by public thanksgiving to Almighty God for His manifold mercies to us as individuals and as an Order.

Now, therefore, I, William H. Pease, Grand Master of the Independent Order of Odd Fellows of the State of Illinois, by virtue of the authority and power in me vested, do request and direct that all Subordinate Lodges within this jurisdiction observe this anniversary by suitable and appropriate exercises on the 26th day of April, or on some other date convenient for your membership. In commemorating this day, let us give thanks to the great Author of the Universe for the blessings which we have received. On this day let us consecrate ourselves anew to the great work which we have undertaken in behalf of humanity.

I hereby grant to all Subordinate Lodges which observe this anniversary in accordance with this proclamation a dispensation to wear the regalia of the Order upon this occasion.

Done at Harvey, Ill., this 11th day of March, A. D. 1915.

Attest: WILLIAM H. PEASE,
JNO. H. SIKES, Grand Master.
Grand Secretary.

The ceremony to be observed at the celebration of the anniversary of the Order, as adopted by the Sovereign Grand Lodge, can be obtained from Grand Secretary John H. Sikes, Springfield, Illinois, at 25 cents per copy.

MEMORIAL DAY PROCLAMATION.

Harvey, Ill., May 4, 1915.

To the Subordinate Lodges, I. O. O. F. of Illinois:

Dear Brothers—According to the requirements of a standing resolution of the Sovereign Grand Lodge and the proclamation of Grand Sire Robt. T. Daniel, I do hereby name the second Tuesday of June next, being the 8th day of June, 1915, as Memorial Day and request all Subordinate Lodges that have suffered loss in membership by death to assemble on that day or upon any more convenient day thereto and engage in appropriate services in memory of their deceased members. A general dispensation to wear the regalia of the Order at such memorial services is hereby granted to all Subordinate Lodges within this jurisdiction.

Done at the City of Harvey this 4th day of May, 1915, and in the year of our Order, the ninety-seventh.

Attest: WILLIAM H. PEASE,
JNO. H. SIKES, Grand Master.
Grand Secretary.

The ceremony for Memorial Day and for decorating the graves of deceased members (two in one book) may be obtained from Grand Secretary Jno. H. Sikes, Springfield, Ill., at 25 cents per copy.

NEW SUBORDINATE LODGES.

Owing to the financial conditions of the country during the past year there have not been as many new Subordinate Lodges as I would like to have seen instituted. The Grand Secretary and myself have proceeded cautiously in authorizing new Lodges and have had to refuse to grant dispensations in some instances where we thought the membership could not attain to such a growth as would make a prosperous Lodge or in cases where instituting a new Lodge would draw so many members from neighboring Lodges as to do them harm.

The following is a list of names and numbers of said new Lodges, with the locations, dates of institution, and the instituting officers:

No.	Name	Location	County	Date	Deputy
295	River Grove.....	River Grove...	Cook	Dec. 12, 1914	W. H. Pease
1027	Buffalo Hart....	Buffalo Hart..	Sangamon.....	Jan. 26, 1915	H. E Gall
1028	Lomax	Lomax	Henderson	Sept. 14, 1915	Robt. Gillis
1029	Manito	Manito.....	Manito	Oct. 25, 1915	H. M. Glasford

NEW REBEKAH LODGES.

I have been pleased to note the activity in the Rebekah branch of our Order and submit the following list of new Rebekah Lodges which were instituted during the past year:

No.	Name	Location	County	Date	Deputy
276	Ramsey	Ramsey	Fayette	Nov. 30, 1914	Edith Benda
365	Silvis	Silvis	Rock Island	Dec. 19, 1914	Cora Neff Phillips, War.
372	Bohemia	Berwyn	Cook	Jan. 13, 1915	Myrtle W. Tandy, Pres.
389	River Grove	River Grove	Cook	Mar. 13, 1915	Grace A. Henry, P. P.
462	Fisher Maple	Fisher	Champaign	Apr. 1, 1915	Carolyn Boyd
586	Brookfield	Brookfield	Cook	Apr. 10, 1915	May C. Keiser, P. P.
446	Weldon	Weldon	DeWitt	Apr. 15, 1915	Maud Doty
628	Magee	Assumption	Christian	May 7, 1915	Althea Staples Black
681	Koerner	Chicago	Cook	July 12, 1915	May C. Keiser, P. P.
68	Brownfield	Brownfield	Pope	.....	Mrs. W. S. Jenkins
785	Elco	Elco	Alexander	Sept. 30, 1915	Debby Penniman
459	Wataga	Wataga	Knox	Aug. 9, 1915	Sorelda Cunningham

I would recommend that charters be granted to each of these Lodges, both Subordinate and Rebekah, by this Grand Lodge.

SUBORDINATE LODGES CLOSED.

I am pleased to state that during the year I have found it necessary to close but one Subordinate Lodge and that was DePue Lodge No. 669, located at DePue, Bureau County, Ill. I received information that Rituals belonging to this Lodge were in a desk, not locked, in a lodge room occupied by another order, and that DePue Lodge was holding no meetings. On August 3 I went to DePue and found conditions as stated. No meeting had been held since April, 1911, and no report made. I immediately closed the Lodge by taking the charter, books, Rituals, papers, etc., which I shipped to the Grand Secretary. Also paraphernalia, which I shipped to Bureau Lodge No. 806, at Bureau, Ill., and sold to them for $100.00, which included a few old chairs and two old stoves, still in the hall. I also obtained from Brother Gunther, the last Treasurer, $31.45, making a total of cash received in the transaction $131.45, less $15.00 returned to Bureau Lodge on account of their not being able to get the stoves, which were held by the landlord, leaving a net amount of $116.45 turned over to the Grand Secretary.

Golden Gate Lodge, No. 951, I. O. O. F., located at Golden Gate in Wayne County, has been in a dormant condition for some time. No Deputy was appointed to close the same, but by action of the Lodge the Secretary, Bro. L. D. Leach, was instructed to send in the Rituals, etc., and remit the amount of cash on hand. On October 20, 1915, a box containing the effects of the Lodge was received by the Grand Secretary, together with draft for $100.99. Under the circumstances this Lodge should be considered closed.

REBEKAH LODGES CLOSED.

The following Rebekah Lodges were closed during the year:

Pontoosuc Rebekah Lodge, No. 506, of Pontoosuc, Ill., in Hancock County; closed August 9, 1915, by Flora Little, Deputy. I received from Brother Darnall the charter, seal, Ritual, and records, etc., by express. Also money order for $5.00, which I sent to Grand Secretary Brother Sikes.

Roxana Rebekah Lodge, No. 473, at Herscher, in Kankakee County. This Lodge was closed July 19th, by vote of the Lodge. The charter, Ritual, seal, and records were shipped via I. C. Express to Brother John H. Sikes. Cash remitted amounted to $7.43.

State Center Rebekah Lodge, No. 527, of Illiopolis, Sangamon County. This Lodge was closed by vote of the Lodge on August 5, 1915. The charter, Rituals, seal and records were shipped, together with cash amounting to $5.80, by the Lodge to John H. Sikes, Grand Secretary.

CONSOLIDATIONS.

Subordinate.

Guiding Star No. 319 and John Wilson No. 760, both located in Chicago, Cook County. These Lodges were consolidated on July 14th, 1915, by Grand Master Wm. H. Pease, the new Lodge taking the name and number of McKinley Park Lodge No. 319.

South Chicago No. 696 and Iron Link No. 751, both of Chicago, Cook County. These Lodges were consolidated by Grand Master Wm. H. Pease on September 27th, 1915. The consolidated Lodge takes the name of South Chicago No. 751.

Rebekah.

On January 16th, 1915, Past President Mae C. Keiser consolidated Hedwig Rebekah No. 249 and Ida Rebekah No. 108, both of Chicago, Cook County. The new Lodge takes the name and number of Hedwig Rebekah Lodge No. 249.

LOSS BY FIRE.

Subordinate.

Golden Rod Lodge, No. 59, I. O. O. F., located at Chicago, in Cook County, was destroyed by fire February 26, 1915. A duplicate charter was issued on the 27th of February.

Danville Lodge, No. 69, I. O. O. F., located at Danville, in Vermilion County, was destroyed by fire February 7, 1915. A duplicate charter was issued on the 9th of February.

John Ericsson Lodge, No. 361, I. O. O. F., located at Chicago, in Cook County, was destroyed by fire February 26, 1915, and a duplicate charter was issued on the 27th.

Omaha Lodge, No. 472, I. O. O. F., located at Omaha, in Gallatin County, was destroyed by fire March 27, 1915. A duplicate charter was issued on March 31st. The loss was total.

Dahlgren Lodge, No. 486, I. O. O. F., located at Dahlgren, in Hamilton County, was destroyed by fire February 8th, and a duplicate charter was issued. The loss reported to this office was total.

Feurbach Lodge, No. 499, I. O. O. F., located at Danville, in Vermilion County, was destroyed by fire February 7th, and a duplicate charter issued on the 17th of February.

Horace Lodge, No. 902, I. O. O. F., located at Horace, in Edgar County, was destroyed by fire on June 28, 1915, and a duplicate charter was issued June 29, 1915.

Golden Gate Lodge, No. 951, I. O. O. F., located at Golden Gate, in Wayne County, was destroyed by fire March 29th, and a duplicate charter was issued on March 31st.

Rebekah Lodges.

Marietta Rebekah Lodge, No. 615, I. O. O. F., located at Horace, in Edgar County, was destroyed by fire June 28, 1915, and a duplicate charter was issued on June 29, 1915.

Mercy Rebekah Lodge, No. 72, I. O. O. F., located at Danville, in Vermilion County, was destroyed by fire February 7th, and a duplicate charter was issued February 17, 1915.

EXPELLED MEMBERS REINSTATED.

Having been satisfied, according to law, I have granted permission for the reinstatement of the following Brothers:

No.	Name of Lodge.	Location	Applicant's Name.	Date.
452	Relief	Cobden	M. M. Renfro	10-2-15
703	Carterville	Carterville	Frantz Reidel	11-1-15
889	Primas	Glen Carbon	Anton Stieber	11-1-15

DISPENSATIONS.

I have granted quite a few dispensations during the past year, most all of which have been for social affairs, such as dances, parties, etc. In but few instances have I been compelled to refuse the request of any Lodge. I have had reason to be gratified by the way most Lodges have complied with the laws, which are rather stringent regarding dispensations, and find where the rules were not observed, it was generally caused by lack of knowledge of such rules.

OTHER GRAND LODGES.

There has been some correspondence between several of the Grand Masters of other jurisdictions and myself on matters of a fraternal

nature in the interest of members of the Order. This exchange of letters has been very pleasant on my part for I have always received prompt and courteous replies to any questions I have asked and have enjoyed such friendly relations as have been established.

There has been nothing of such importance between this jurisdiction and any other as to warrant setting it forth here.

INVITATIONS FROM OTHER JURISDICTIONS.

On April 15th I received an invitation from the Grand Master of Kentucky to represent the Odd Fellows of Illinois at an anniversary meeting, to be held in Lexington, on April 26th, and to be addressed by the Grand Sire, Robert T. Daniel. I accepted the invitation and had the pleasure of listening to one of the finest addresses on Odd Fellowship I ever heard. Brother Daniel was an orator of unusual ability and handled his subject in a masterly manner.

I also received invitations from the jurisdictions of Indiana and Michigan, to attend their Grand Lodge sessions, but owing to dates of schools and work in our own jurisdiction which required my attention, I could not accept.

STATE FAIR HEADQUARTERS.

Following the custom established by my predecessors, I again established headquarters on the State Fair Grounds during the State Fair this year, with Brother A. H. Gardener in charge.

While I believe the location was an improvement over former years, I do not believe the benefits derived are sufficient to warrant the expense, which is forty dollars per year.

SPECIAL DEPUTIES.

I have had occasion to appoint but few special deputies, having avoided the same wherever possible. In addition to those appointed for dedications, etc., I have found it necessary to appoint but two—Brother A. L. Yantis, in the matter between Fidelity Lodge, No. 576, of Windsor, Ill., and F. M. Leeds. This was a question over benefits: Brother W. A. Hubbard, Past Grand Master, I appointed special deputy in the case of Brother John S. Hankins and wife, of Greenfield Lodge, No. 195.

Both of these Brothers gave me much valuable information, which I fully appreciate.

THE PRESS.

The Order has received splendid service through our two excellent papers, the "Odd Fellows' Herald" and the "Chicago Odd Fellow," and I only wish they could be more generally subscribed for than they are. They have been most generous in reporting gatherings, such as

schools, sessions, and social functions of the Order, and have been untiring in their efforts to promote the teachings of Friendship, Love and Truth. Certainly these papers have been a source of pleasure to the members throughout the State.

THE REBEKAH BRANCH OF THE ORDER.

I have found a most faithful and untiring assistant in the work pertaining to the Rebekahs, through Mrs. Myrtle W. Tandy, President of the Rebekah Assembly. I have had occasion to turn several cases over to her and have always found her ever-ready and willing to do all she could and the duties she discharged were always done in a most efficient manner. Through her untiring efforts the Rebekah branch of our Order has been in a most active and prosperous condition and I regret that I cannot sufficiently express to her my deep appreciation of her willing assistance and ready co-operation in all things wherein she has been needed during the past year.

THE GRAND SECRETARY.

The aid rendered me during the past year by our most efficient and capable Grand Secretary, Brother John H. Sikes, can not be estimated, nor can I begin to thank him fittingly in these few words. He has always been willing to assist me whenever his services were required and his familiarity with the laws of the Order and his years of experience have made his services invaluable to myself and to the Order in this jurisdiction.

DEDICATIONS AND LAYING OF CORNER STONES.

There have been a number of dedications and laying of corner stones. I have not been able to attend all of them, but have endeavored in most cases to assign someone who would carry out the principles of our Order in this line of our work.

I was at Mason City December 19th, and at West Liberty January 21st, for dedications, and at Lincoln for corner-stone laying on September 9th. Many Lodges are interested and taking a great deal of pride in owning their own Homes.

ODD FELLOWS' OAKRIDGE MEMORIAL ASSOCIATION.

One of the most beautiful monuments ever erected to the memory of Odd Fellowship was unveiled by this association in Oakridge Cemetery on Sunday afternoon, June 27th, in the presence of an audience of about two thousand people, mostly Odd Fellows and Rebekahs. The monument cost about $3,100.00 and must be seen to be appreciated. It is not simply a monument to the Odd Fellows of Chicago, but to the Order in general.

The Odd Fellows' Oakridge Memorial Association is comprised of but a few Chicago Lodges, mostly, if not all, from the West Side, and the erection of this monument has been a great financial undertaking for them and they have an indebtedness of about $1,500.00 yet unpaid. It would not seem to me out of place if our Grand Body should give some assistance to this fund.

On Sunday evening, August 15th, in the People's Institute, Chicago, this association held memorial services for our members who lost their lives in the Eastland Boat Disaster. Grand Treasurer M. P. Berry delivered the principal address.

FRATERNAL HOMES ASSOCIATION.

On Monday, September 6th, at the Old Folks' Home at Mattoon, was held the fifth annual meeting of the Fraternal Homes Association. There were representatives from the Masons, Knights of Pythias, Odd Fellows, Eastern Star, Pythian Sisters, and Rebekahs present.

A splendid program had been furnished by Brother J. W. Birney, Secretary, and Brother Owen Scott supervised the Round Table talks. The discussions on management of the Homes, by the different Orders, were very interesting and instructive. In the absence of the President, Brother Thomas Williamson, who was unable to be present, it fell to my lot, as Vice President of the association, to preside at this meeting.

A musical program was furnished by Mrs. J. W. Birney and readings were given by Miss Boyer, daughter of Charles E. Boyer, member of the Home Board.

The officers chosen for next year were:

Mrs. Turbin, Macon, Ill.....President
John J. Crowder, Peoria, Ill.....Vice President
John W. Birney, Bloomington, Ill.....Secretary

The next meeting is to be held in Macon, Ill.

ORPHANS' HOME PICNIC.

The McLean County Association gave the children a picnic, as usual, at Miller Park, on June 17th. The picnic was well attended, but in order to incite greater enthusiasm, the Association thought it advisable to visit the Home next year on the third Thursday in June. A baseball game was played in the forenoon between the Lincoln Orphans' Home boys and the Soldiers' Orphans' Home boys, the former defeated with a score of 20 to 3. In the afternoon a "picked" nine from the McLean County Odd Fellows played our boys and were defeated with a score of 8 to 4.

Besides the baseball games there were many other attractions and all reported the usual good time.

MOVING PICTURES OF OUR HOMES.

One June 28th Brother Sikes and myself entered into a contract with Mr. H. N. Brice, representing the Faultless Feature Film Company, of Cincinnati, Ohio, to make moving pictures of our two Homes and of the Grand Secretary's office. This agreement does not carry with it any expense to the Grand Lodge for the films, but we do agree to send circulars to the Lodges and give publicity to the pictures.

During the first week in August Mr. Brice visited our Homes and took the pictures and on Saturday, September 4th, they were shown in Lincoln for the first time.

This, I believe, is a splendid method to advertise our Order and will give a great many of our members an opportunity to learn something of our Homes, who otherwise would learn nothing about them, not being able to make a personal visit.

Every Lodge in the State should see the pictures and where there is a moving picture theatre in the town, arrange with them to get the reel. It costs six dollars per day and can be booked through the Grand Secretary's office.

WEAK LODGES.

This is a matter that has given me much concern and to which I have endeavored to give some relief. Among our thousand Lodges, we have a great many that are simply struggling for existence and seldom ever get any assistance from the Grand Lodge Officers. If these Lodges could have an occasional visitation from a Grand Lodge Officer or someone capable and willing to assist them in their work and put them on their feet, it would add many new members to our Order and help to retain our old ones.

The vast amount of labor and correspondence to take care of in his office does not give the Grand Master time to do this. With the growing demands made upon him he should not be required to leave his office unless it be for dedications, anniversaries, memorials, laying of corner stones and similar works. I believe this Order should have a competent field man to devote his entire time, for one or two years, in the building up of these weak Lodges and instituting new ones—always working under the direction of the Grand Master.

COUNTY ORGANIZATIONS.

In my first official letter to the Lodges of this jurisdiction I made brief mention of county organizations, in which I stated my belief that with the Lodges of each county organized as one body, much good could be accomplished by bringing the membership closer together and becoming better acquainted and each year holding jointly their anni-

versary and memorial exercises and picnics would enable the stronger Lodges to get in closer touch with the weaker ones and render to them assistance when necessary. I am pleased to report that while some of our counties were organized before this year, many of the counties accepted the suggestion and for the first time met jointly this year. I hope this may continue until every county in the State has a good working organization, for it will prove of invaluable assistance to the Grand Master in his work.

A FINAL APPEAL.

Harvey, Ill., Sept. 1, 1915.

To the Subordinate Members of Our Order of Illinois:

Dear Brothers:—This is the last month of your Lodge work before making your reports and installing into office your new officers. It is my most earnest desire that you make this month of September the banner month of the year. Many Lodges have reported a splendid gain during August and if we will but work with a determination it will be possible to add many new members to our rolls during the last days of this term.

In our annual reports for the year ending March 31, 1915, our membership in Illinois shows a net loss of ninety-seven, caused by dropping nearly seven thousand Brothers during the year, a large percentage of whom were dropped for non-payment of dues. I do not believe there is an Odd Fellow in this jurisdiction that desires to see our Order in the great State of Illinois take a backward step.

I would therefore in this, perhaps my last appeal to you, most earnestly request a united effort in every Lodge, through the co-operation of officers and members in preventing this fearful shrinkage from our ranks.

I desire to recommend in Lodges where this danger does exist, the appointing of a special committee by the Noble Grand, to work with and assist the Financial Secretary in an effort to save every Brother who is in arrears from being dropped from our rolls, and thus retain many of our worthy Brothers who perhaps through carelessness and other causes have unintentionally permitted themselves to become in arrears.

Inclosed with this letter you will find a poster advertising schools of instruction to be held during September and October, which is self-explanatory. To this list will be added Rockford, Wheaton and possibly

Lawrenceville and White Hall. As many Brothers as possible should avail themselves of this opportunity and attend some of these meetings.

Fraternally yours,

WILLIAM H. PEASE,
Grand Master.

Attest:
JNO. H. SIKES,
Grand Secretary.

OUR HOMES.

It has been my pleasure to visit both of our Homes several times this year, meeting with the official boards at their regular meetings and participating in discussions that were under consideration for the betterment of conditions and for the welfare of those who are enjoying the privileges extended to them by our Order. At all times have these meetings been most harmonious and they have been instructive to me in my work, and I desire to commend the members of each board for the able and efficient manner in which they conduct the business at the meetings.

As our Order grows older and larger the problems become more serious and the expense involved is greater. Some suggestions I desire to make will be treated under the heading of each Home.

Orphans' Home.

My first meeting with this board was on January 4th, at Bloomington, where we met at the home of Brother J. W. Birney. This meeting was held here for the purpose of making a visit to the State farm at Normal, so as to secure up-to-date ideas to be used in building the addition and remodeling our dairy barn. We were extended every courtesy by the management and given some valuable suggestions which were used to an advantage, as our new barn will show.

One June 2d I again met with the directors and introduced to them Brother J. Parker Smith, a member of Lodge No. 240, whom I had appointed to fill the vacancy caused by the death of Brother Charles W. Keiser, who was also a member of Lodge No. 240.

This was the day of the annual graduating exercises of the school and I shall never forget the honor and pleasure accorded me in having the distinction of delivering an address to the nine graduates and presenting each of them in behalf of the members of our Order, with a ten dollar gold piece.

I was again present on August 2d, August 24th, and September 9th. The farm, buildings, stock, etc., are all in good condition. Improvements made this year in heating system and buildings were greatly

needed and will add to the efficiency of this Home. Brother and Sister Lucas are, as ever, faithful to the trust reposed in them, which, I am certain you will all agree with me, is greatly appreciated by all branches of our Order.

Our demands on this Home are becoming greater and likewise more expensive each year and I believe we should install a store-house system, also a system that will enable us to ascertain whether or not it is costing us more to produce our products than it would to go into the market and purchase them.

Another subject that has been brought to my attention this year through several letters I have received is requests for children from our Home. I believe our laws should permit, where good homes can be secured, the placing of children in private homes.

Old Folks' Home.

My first visit as Grand Master to this Home was on April 9th, when I met with the Advisory Board at this, their semi-annual meeting. There were a number of interesting subjects before the meeting and among those of note were the completion and furnishing of the hospital and roof for the chapel.

Sister Tandy, President of the Assembly, was present at this meeting, and she, with the Advisory Board, promised to raise the money and pay for the new chapel roof. This has been done and it is now in good condition.

I also visited this Home on August 5th, August 17th, and October 23rd. August 17th was the date of the Coles County and Cumberland County picnic, held in the beautiful grove on the Home grounds.

The farm stock and buildings are in fine condition. Brother and Sister Sayler, as Superintendent and Matron, seem to be the right people in the right place and one needs but to visit the Home to be convinced of the valuable service they are rendering the Order.

I believe a system here such as I suggested for the Orphans' Home should be adopted, for we are required here also, to spend a great amount of money each year.

There is a class of our members which we, as an Order, have made no provision to care for, and these are old Brothers and Sisters who, by the infirmities of old age, sickness or accidents, become known as "hospital patients" (please read report on special relief). Under the present rules, if in that condition when application is made, they cannot be accepted into the Home. They, to my mind, are the ones who should first receive attention and care—in many cases absolutely helpless, without money and without friends—and yet we close our doors to them and leave but one alternative and that is the county poor house. This is a blot upon the principles and teachings of our great fraternity and should be immediately rectified. It is not the fault of

the Board of Trustees, but the fault of the rules governing this Home, made and adopted by this Grand Body. I would suggest these rules be changed and this class of our members be cared for in this Home, or provision made to care for them in some other way.

DROPPING FOR NON-PAYMENT OF DUES.

No more perplexing problem comes to a Grand Master than that of so many of our members being dropped from the Order for non-payment of dues and nearly every Grand Master in his report endeavors to suggest some remedy to stop this fearful shrinkage in our membership, until it seems as though the suggestions had been nearly exhausted. For the year ending March 31, 1915, the total deductions from our rolls in Illinois were nearly seven thousand and it is safe to say that about seventy per cent of that number were for non-payment of dues. Our present law requires the Secretary to notify each member at least twenty days before he can be dropped after becoming one full year in arrears.

The great danger point is when a Brother is permitted to become thirteen weeks in arrears and thus non-beneficiary, and then a penalty by most Lodges of thirteen weeks more after payment is made before he can again be in good standing. After the Brother has reached this stage he gets careless and loses interest. Our membership comes largely from the middle or working class of people and it is much easier for the most of us to pay a quarter's dues than it is one year's dues at a time, so that if we find ourselves more than thirteen weeks in arrears we put off the payment until it becomes harder to meet. Here again our law states that it is the duty of the Financial Secretary, prior to the last meetings in March, June, September, and December, respectively, to notify all members who are in arrears for one quarter's dues. This is where we have permitted the Brother to cross the danger line and become non-beneficiary before he is aware of it. I would suggest a change in this law requiring it to be the duty of the Financial Secretary to notify every brother twenty days before he becomes thirteen weeks in arrears, which I believe will save a great many of our Brothers from dropping out of the Order.

REVISION OF THE CODE.

I desire to most earnestly recommend a revision of our Code. There have been many changes in our laws, both in the Sovereign, and in our Grand Lodge, during the past ten years, for the efficiency of our jurisdiction. These new laws will more readily enable each Subordinate Lodge to obtain a proper conception of our laws, rulings, etc., which should be made plain and to the point, and thus easily

understood; they will, I am sure, eliminate a vast amount of correspondence between Lodges and the Grand Master's office. Therefore, our Code should be revised and made up-to-date.

The Sovereign Grand Lodge at the recent session adopted a new Digest of laws.

SURETY BONDS.

I would suggest that there be adopted by the Grand Lodge a uniform system of bonding of all financial officers, Subordinate as well as Grand Lodge Officers, under a schedule system of suretyship and with some reliable corporate surety company.

SPECIAL RELIEF.

I have found it necessary this year to extend special relief to four cases, two of which were receiving assistance last year from Past Grand Master Warren G. Darnall, and I believe both were worthy of our help. One was the case of Brother James Ozee, a member of Round Hill Lodge, No. 494, located at Saline Mines. According to an agreement entered into by Brother Darnall with Lodges in Gallaitn and adjoining counties (see 1914 report), there was still due Brother Ozee $17.50, and after satisfying myself that this was correct, I requested a warrant be drawn and sent to him for the above amount on May 14th. This is all that has been paid to Brother Ozee through this office this year.

The other was the case of Brother W. I. Ross, a member of Rose Hill Lodge, No. 744. In this case I have extended the same relief as was given Brother Ross last year, i.e., ten dollars per month, after first securing from the Lodges in Jasper County a donation amounting to $63.00, which was turned over by the Lodges direct to the family for immediate use. There is no improvement in the affliction of Brother Ross. He has a wife and two children and through this assistance he has been able to keep his family together. I have received several letters from him this year, written by one of his little girls, the last of which I attach to this report of his case, for the purpose of getting the same before the Grand Lodge for action.

W. I. Ross.

Rose Hill, Ill., Oct. 26, 1915.

Mr. Wm. H. Pease, Harvey, Ill.:

Dear Grand Master:—Received the special relief for October, this a. m., and thank you very much for your promptness of sending same to me throughout your term as Grand Master.

My family and I could not have tided over without this assistance, and may heaven bless you for your interest in my welfare.

My paralysis is no better. and I have now been half paralyzed for thirty-four months. The doctors say I will never recover the use of paralyzed side, but may live for many years in my present condition. My general health, outside of my paralysis, is good and slowly improving.

I have no other source of help outside of my Lodge, which is financially wrecked, and the special relief as contributed by the Grand Lodge during the past two years. It seems as if I must always be dependent upon the Grand Lodge for special relief unless other provision for my maintenance is made.

If my wife and I had $500 or $600 with which we could start a small grocery, we could make our own way, and, in the end it would be better for the Grand Lodge and ourselves. Perhaps we could borrow that amount of the Grand Lodge to be devoted for that purpose, and we could repay the same as we accumulated; or, an appeal for aid to 150 or 200 Lodges would bring that amount to me.

I am enclosing a letter from Bro. Sam J. Baker, of Olney, an old friend and Brother of mine, who is familiar with my needs and my helpless condition, and any consideration you may take of his suggestions will be greatly appreciated.

I do not know the incoming Grand Master, and hence, can not write to him. I am leaving my case entirely in your hands, as you are cognizant of my needs and conditions. Any favors you can send my way will be greatly appreciated by an afflicted Brother.

Again thanking you and ever extending best wishes.

Sincerely and fraternally,

W. I. ROSS.

Crip.

Brother Coffey.

At a meeting of the Trustees of the Old Folks' Home at Mattoon, on September 6th, when I was present, the case of Brother Coffey, a member of Pride of the Valley Lodge, No. 435, who was then in the Home, and had been for about six weeks, was before the Board on the advice of the house doctor that the Brother had tuberculosis and must be taken from the Home. A committee from his Lodge was present and reported the Brother had not lived in their jurisdiction for a number of years, but that they had paid him benefits for a long time and did not feel able to do more than to pay the benefits he was entitled to. The Brother was taken from the county poorhouse when taken to our Home. For the safety and health of the others in the Home it was apparent the Brother should be removed immediately. I therefore, entered into an agreement with the committee to allow their Lodge $20.00 per month for the care of the Brother, until the Grand Lodge session. On September 8th the Brother was taken from the

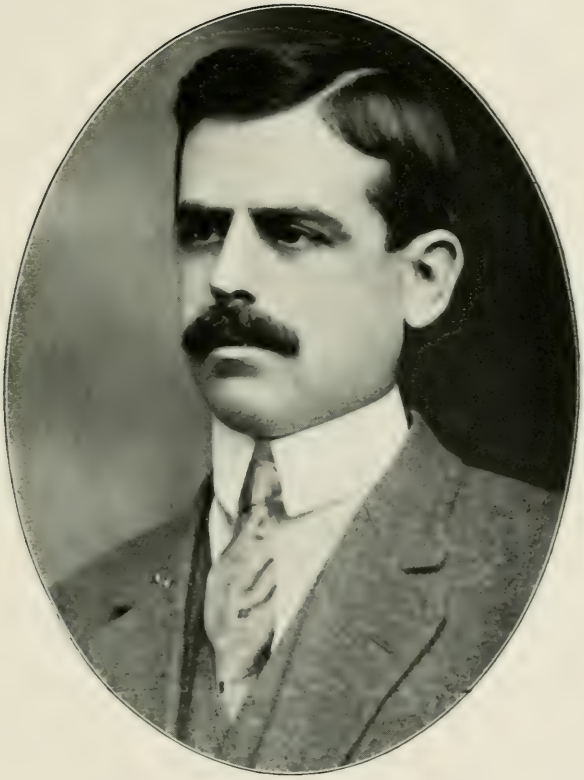

Deputy Grand Master,
Quincy.

Home. October 6th he went to a hospital in Jacksonville, where he died on October 10th. I have drawn a warrant on the special relief fund for $20.00, in favor of Pride of the Valley Lodge, No. 435, in this case.

John S. Hankins and Wife.

When in Carrollton attending the Greene County picnic on July 27th, I was informed of a Brother by the name of John S. Hankins, a member of Greenfield Lodge, No. 195, who, with his wife, was in the Greene County poorhouse. I immediately called into consultation Past Grand Master Wm. A. Hubbard, Grand Guardian J. D. Rowe, and a few others who were present, and it was decided to have Greenfield Lodge make application to have Brother Hankins and wife admitted to the Old Folks' I. O. O. F. Home at Mattoon—said application to be made immediately. On my visit to the Home in September I reported this case and found no application had been sent for their admission. Soon after this the Board of Trustees sent application blanks to the Greenfield Lodge, but received no reply. Brother Hubbard had also written to the Board explaining the deplorable condition of these old people and asked that they be admitted. At the October meeting the Board appointed Brother Groves, one of the members, to visit Greenfield poorhouse and make a personal investigation of this case in order to hasten it along and I quote from his letter to me, written October 13th:

"I went to Carrollton yesterday and in company with Brother Hubbard and Brother Postlewait, of the Carrollton Lodge, we drove out to the almshouse and I must say to you that a more deplorable condition I have hardly ever seen than I met with there with those two old people. She is blind and crippled up with rheumatism and weighs between 250 and 300 pounds and is practically helpless, while he has been paralyzed and cannot get up when down, and has but little use of himself, and in attendance upon them was a woman about half-witted, and the room they were in was dirty and miserable, and the old people begging to get out of such a place, and I want to say to you that I was sorry beyond expression for them. I saw at once that we could not take them into the Old Folks' Home for they are both hospital cases and will need a nurse almost continually, for their condition could hardly be worse to be alive, etc. Brother Hubbard and I called up the Representative of Greenfield Lodge, who is also their conservator, while at the County House, and told him that his Lodge must make some arrangements to get these old people out and he said that the Lodge had exhausted its funds in caring for them, with others, before they were taken to the County House, so we told him that if he would provide a place and hire someone to take care of them, we were certain you would make a weekly appropriation from the Grand Lodge emergency fund to pay for the care-taker, etc."

Upon receipt of this letter from Brother Groves, I immediately wrote Brother Hubbard, requesting he give this case his personal attention, and when in Roodhouse on October 23d, I received his report and met a committee from Greenfield Lodge. I found the old people were still in the almshouse and Greenfield Lodge had exhausted their funds and were now in debt and could do no more for them, but had a woman who would take them and care for them for about $80.00 per month. After consulting with Brothers Sikes, Hubbard, Arnold, and Blood, I decided to draw upon the special relief fund for $50.00 to take care of them until the Grand Lodge meets, and I ask this case be given your consideration for their future care.

Brother Hankins is 66 years old—36 years an Odd Fellow—was paralyzed on one side in June, 1914, and is now speechless and helpless. Mrs. Hankins is 71 years old—has been bedfast 35 years and blind 18 years.

ODD FELLOWS' LEAGUE AND RELIEF BOARD.

The necessity for such a great organization in a large city like Chicago is recognized by every member of our Order and the good work which this league is doing, and has done, commends itself to this great fraternity as worthy of the protecting influence and the assistance of all members of the Order.

This organization was the outcome of the uniting, through the influence and efforts of the Order in Cook County, of the Odd Fellows' Relief Board and the Illinois Odd Fellows' League which has been working effectively since it was formed and incorporated under the laws of Illinois in 1907.

Each Subordinate Lodge and each Rebekah Lodge in Cook County contributes to the support of the Odd Fellows' League and Relief Board and I sincerely hope they may always be able to continue in this good work. The Lodges in this county have a wonderful field for doing good in Odd Fellowship and are exhibiting, through this board, practical exemplifications of the lesson of the good Samaritan.

The membership of this entire jurisdiction appreciates their commendable work and I know they heartily join in with me in taking this opportunity to thank the Lodges of Cook County for the great good they are doing.

Following is the report as submitted for the past year:

Report of the Odd Fellows' League and Relief Board, Sept. 1, 1915.

The work of the Odd Fellows' League and Relief Board is so extensive that it is impossible to go into details in this report, we have received a great many letters requesting information as to our work in Chicago, and many of our large cities are finding it necessary to

conduct a work along the same lines. The Odd Fellows' League and Relief Board is in fact a trouble clearing house, the office being open during business hours. All are able to get action without waiting for some Lodge to meet and then have the matter referred to some committee.

I am pleased to report that the Lodges of Cook County have been prompt and liberal in their support of the organization, although a few, on account of the hard times, have not done as much as in previous years.

There have been reported to this office the following: 78 cases of sickness and distress, 19 deaths have been taken care of by the nearest Lodge and the funeral service conducted, 13 missing, all but two of them have been located, 61 hospital cases, 11 impostors, 12 have been supplied with legal service, 9 have been refused financial aid by their Lodges, as having the habit of calling quite often, 197 have received financial assistance, amounting to $961.10, 90 per cent of these have come from other jurisdictions outside of Cook County.

Five hundred and twenty-eight applications for employment have been received, but on account of the depression in business, only about 20 per cent of them have been placed, and we regret to say that as some of the applicants are over 50 years of age it is almost impossible to secure employment for them, and this is the worst feature of all we have to contend with in securing employment.

We greatly appreciate the courtesies that have been extended and trust that this will meet your approval.

Fraternally yours,

G. C. LIND,
Recording Secretary.

EASTLAND BOAT DISASTER.

On Saturday morning, July 24, the greatest catastrophe in the history of Chicago occurred, rushing hundreds from earth to eternity, many of our Brothers and Sisters being among the number, when the steamer Eastland turned over at her dock with a load of passengers starting for an excursion to Michigan City, to spend the day. The boat had been chartered by the Western Electric Company, where a great many of our members are employed. This cast a gloom over Chicago and many homes were bereft of the main support of the families.

Our Chicago Lodges responded promptly to the cry of distress and many of our Sisters and Brothers worked day and night to relieve and comfort those in want. On Wednesday night I met at Carnation Lodge a large number of the Chicago Brothers and at this meeting appointed Charles E. Boyer, of No. 55; Andrew Christensen, of No.

ilies who suffered in this calamity. We have made every effort to locate all such families and believe that we have succeeded. To accomplish this it was necessary to travel one hundred and fifty miles by automobile, covering a territory nine miles north and south, fifteen miles east and west.

Out of 35 families there were nine Odd Fellows, eight Rebekahs and 25 close relatives, making a total of 42 lost. This was distributed among four Rebekah Lodges, six Subordinate Lodges in Cook County Illinois, and one Subordinate Lodge in Manitoba, Canada. The Lodges affected and their losses are Lizzie L. Morrison Rebekah Lodge No. 647, with four; United Rebekah Lodge, No. 436, with two; Suburban Rebekah Lodge, No. 750, and Libuse Rebekah Lodge, No. 50, with one each; Souvenir Lodge, No. 831, with three; New Century Lodge No. 350; River Jordan Lodge No. 916; Good Samaritan Lodge, No. 540; Atlas Lodge, No. 261; Praha Lodge, No. 231, and Manitoba Lodge, No. 1, with one each. In addition we located five who were injured and have visited them. We are pleased to report that all were in good spirits and on the road to rapid recovery.

We extend the condolence and deep felt sympathy of yourself, the Grand Lodge and all members of the Order in Illinois to all of the bereaved families. We wish to thank you, Grand Master, for accompanying us on one day of our visitations, when we called on 18 families and for helping us extend the condolences of our Order. We also wish to thank Brother H. M. Blood, Chief of Examiners and Instructors, for accompanying us on two days of our visitations. The work of this committee has entailed no expense upon the Grand Lodge.

We are pleased to report that we found no cases requiring immediate relief, but find that in the case of Sister Elizazeth Montgomery, of Suburban Rebekah Lodge, No. 750, of LaGrange, Illinois, who was the sole support of her mother and an invalid sister, and in the case of Sisters Pearl and Ethel Osen, members of United Rebekah Lodge, No. 436, of Cicero, Illinois, who were practically the sole support of their family, assistance will be necessary. We recommend, if it meets with your approval, that all the Subordinate and Rebekah Lodges in Illinois be requested to contribute to a fund for the purpose of raising the mortgages on these two small homes, thereby enabling these families to care for themselves. If each Subordinate and Rebekah Lodge in Illinois would contribute $1.00 the fund thus raised would be sufficient for this purpose and also to assist the aged parents of Brother Albert Turek, of Praha Lodge, No. 231, and the mother of Brother Charles Bender, of Souvenir Lodge, No. 831.

CHARLES E. BOYER,
ANDREW CHRISTENSEN,
ERNEST C. FARWELL,
Grand Master's Eastland Relief Committee

LETTER OF CONDOLENCE BY SPECIAL EASTLAND COMMITTEE.

Chicago, Ill., Sept. 1, 1915.

Mr. and Mrs. Albert B. Boult,
Manitoba Lodge, No. 1, I. O. O. F.,
Winnipeg, Manitoba.

Dear Brother and Mrs. Boult:—Permit us to address you in sympathy upon the loss of your son, Harry Boult, in the Eastland catastrophe. Very soon after the accident the Grand Master of the Grand Lodge of Illinois appointed a committee of three to care for the Odd Fellows and their families afflicted by that terrible accident.

We have visited every Odd Fellow family and have extended, in the name of the Grand Master of Illinois, his condolences and the sympathy of the Odd Fellows of Illinois. In our visits we called upon your son Albert, and we now come to you, his parents. Accept from us the sincerest sympathy of the Odd Fellows of Illinois, in the loss of your son Harry.

It is difficult for us to understand why man in his youth and vigor should be taken from us. But surely God in his wisdom knows best. Let us bow in submission to the will of Him "Who doeth all things well." Were there no death, man's life would be a failure. In times like these, words are so futile, but it is the least that we can do. Accept the deepest sympathy of the Odd Fellows of Illinois in this sad hour of your bereavement.

Yours in Friendship, Love and Truth,

CHARLES E. BOYER,
ANDREW CHRISTENSEN,
ERNEST C. FARWELL,
Grand Master's Eastland Relief Committee.

REPORT OF DEPUTY GRAND MASTER.

Peoria, Ill., Oct. 27, 1915.

Hon. William H. Pease,
Grand Master, I. O. O. F.
Harvey, Ill.

Dear Grand Master:—During the past year it has been my pleasure to attend many meetings in various parts of the State, among which were the following:

Jan. 4, 1915. Attended a meeting of Ft. Clark Lodge, No. 109, Peoria, which was also attended by the Grand Master, and about 40 brothers from Bloomington.

Jan. 28. Attended the school of Instruction at Kewanee, where I met the Grand Master, Grand Warden, Chief of Instructors and a large number of Brothers from the surrounding Lodges.

ilies who suffered in this calamity. We have made every effort to locate all such families and believe that we have succeeded. To accomplish this it was necessary to travel one hundred and fifty miles by automobile, covering a territory nine miles north and south, fifteen miles east and west.

Out of 35 families there were nine Odd Fellows, eight Rebekahs and 25 close relatives, making a total of 42 lost. This was distributed among four Rebekah Lodges, six Subordinate Lodges in Cook County Illinois, and one Subordinate Lodge in Manitoba, Canada. The Lodges affected and their losses are Lizzie L. Morrison Rebekah Lodge No. 647, with four; United Rebekah Lodge, No. 436, with two; Suburban Rebekah Lodge, No. 750, and Libuse Rebekah Lodge, No. 50, with one each; Souvenir Lodge, No. 831, with three; New Century Lodge No. 350; River Jordan Lodge No. 916; Good Samaritan Lodge, No. 540; Atlas Lodge, No. 261; Praha Lodge, No. 231, and Manitoba Lodge, No. 1, with one each. In addition we located five who were injured and have visited them. We are pleased to report that all were in good spirits and on the road to rapid recovery.

We extend the condolence and deep felt sympathy of yourself, the Grand Lodge and all members of the Order in Illinois to all of the bereaved families. We wish to thank you, Grand Master, for accompanying us on one day of our visitations, when we called on 18 families and for helping us extend the condolences of our Order. We also wish to thank Brother H. M. Blood, Chief of Examiners and Instructors, for accompanying us on two days of our visitations. The work of this committee has entailed no expense upon the Grand Lodge.

We are pleased to report that we found no cases requiring immediate relief, but find that in the case of Sister Elizazeth Montgomery, of Suburban Rebekah Lodge, No. 750, of LaGrange, Illinois, who was the sole support of her mother and an invalid sister, and in the case of Sisters Pearl and Ethel Osen, members of United Rebekah Lodge, No. 436, of Cicero, Illinois, who were practically the sole support of their family, assistance will be necessary. We recommend, if it meets with your approval, that all the Subordinate and Rebekah Lodges in Illinois be requested to contribute to a fund for the purpose of raising the mortgages on these two small homes, thereby enabling these families to care for themselves. If each Subordinate and Rebekah Lodge in Illinois would contribute $1.00 the fund thus raised would be sufficient for this purpose and also to assist the aged parents of Brother Albert Turek, of Praha Lodge, No. 231, and the mother of Brother Charles Bender, of Souvenir Lodge, No. 831.

CHARLES E. BOYER,
ANDREW CHRISTENSEN,
ERNEST C. FARWELL,
Grand Master's Eastland Relief Committee

LETTER OF CONDOLENCE BY SPECIAL EASTLAND COMMITTEE.

Chicago, Ill., Sept. 1, 1915.

Mr. and Mrs. Albert B. Boult,
Manitoba Lodge, No. 1, I. O. O. F.,
Winnipeg, Manitoba.

Dear Brother and Mrs. Boult:—Permit us to address you in sympathy upon the loss of your son, Harry Boult, in the Eastland catastrophe. Very soon after the accident the Grand Master of the Grand Lodge of Illinois appointed a committee of three to care for the Odd Fellows and their families afflicted by that terrible accident.

We have visited every Odd Fellow family and have extended, in the name of the Grand Master of Illinois, his condolences and the sympathy of the Odd Fellows of Illinois. In our visits we called upon your son Albert, and we now come to you, his parents. Accept from us the sincerest sympathy of the Odd Fellows of Illinois, in the loss of your son Harry.

It is difficult for us to understand why man in his youth and vigor should be taken from us. But surely God in his wisdom knows best. Let us bow in submission to the will of Him "Who doeth all things well." Were there no death, man's life would be a failure. In times like these, words are so futile, but it is the least that we can do. Accept the deepest sympathy of the Odd Fellows of Illinois in this sad hour of your bereavement.

Yours in Friendship, Love and Truth,

CHARLES E. BOYER,
ANDREW CHRISTENSEN,
ERNEST C. FARWELL,
Grand Master's Eastland Relief Committee.

REPORT OF DEPUTY GRAND MASTER.

Peoria, Ill., Oct. 27, 1915.

Hon. William H. Pease,
Grand Master, I. O. O. F.
Harvey, Ill.

Dear Grand Master:—During the past year it has been my pleasure to attend many meetings in various parts of the State, among which were the following:

Jan. 4, 1915. Attended a meeting of Ft. Clark Lodge, No. 109, Peoria, which was also attended by the Grand Master, and about 40 brothers from Bloomington.

Jan. 28. Attended the school of Instruction at Kewanee, where I met the Grand Master, Grand Warden, Chief of Instructors and a large number of Brothers from the surrounding Lodges.

Feb. 27. Visited Hanna City, Ill., and as the Deputy of the Grand Master, dedicated the new hall of Hanna Lodge, No. 1015, to the uses and purposes of Odd Fellowship.

March 5. Attended the special session of the Grand Lodge and a school of instruction at LaSalle, and in the absence of the Grand Warden, conferred the Grand Lodge and Past Grand's Degree on a large number of Past Grands.

March 23. Was present at the school of instruction at Peoria, and assisted the Grand Officers in conferring the initiatory degree on a class of candidates for Columbia Lodge, No. 21.

April 13-15. Attended the series of meetings in Chicago, held under the auspices of the Deputies' association.

April 26. Gave an anniversary address at Galva, the meeting being held in the opera house and attended by several hundred persons.

May 25. Attended the district meeting of the Rebekahs at Peoria, and welcomed the visitors to the city.

June 13. Gave a memorial address at Galesburg, where the services were held jointly by the several Subordinate and Rebekah Lodges.

August 11. Attended the picnic at Joliet given by the Lodges of Will and Kane counties.

Sept. 28. Visited the city of Rushville, and attended the annual meeting of the Central Illinois Odd Fellows' Association. Gave an address at the public meeting in the afternoon and attended the Rebekah school of instruction later. In the evening was present at a regular meeting of Friendship Lodge No. 24, and witnessed the conferring of the initiatory degree by Saxon Lodge, No. 68, of Virginia, the first degree by Olive Branch Lodge, No. 15, of Canton, and the second degree by Good Faith Lodge, No. 752, of Cuba. All these degrees were conferred in a manner that reflected great credit on the several Lodges.

Oct. 15. Attended the school of instruction at Abingdon.

In addition to the above meetings, I have visited a number of Lodges near my home city, and in nearly every case have found the Brothers ready and willing to do anything within their power to advance the interests of the Order. I have visited the Old Folks' Home twice, and the Orphans' Home twice, in an endeavor to become familiar with the problems that confront the management.

In conclusion, Grand Master, let me congratulate you on the work you have done during the year. While conditions were such that great prosperity could not be expected among our Lodges, yet your active labors have done much to keep alive the enthusiasm of the membership. The results of your work will doubtless be seen during the coming year.

Permit me to thank you for many courtesies extended to me during the year.

Fraternally yours,

J. J. CROWDER,
Deputy Grand Master.

REPORT OF GRAND WARDEN.

Quincy, Ill., Nov. 1, 1915.

Mr. Wm. Pease, Grand Master, I. O. O. F.,
Harvey, Ill.

Dear Brother Pease:—In order that you may have some definite report of the activity of the Grand Warden during the last year I beg leave to submit the following:

During the past year I have attended special sessions of the Grand Lodge at the following places: Freeport, Chicago, Bloomington and Roodhouse and had the pleasure of conferring the Grand Lodge Degree on a large class of Past Grands.

I have also had the pleasure of attending schools of instruction in company with yourself and Brother Blood at Kewanee, Freeport, Carthage, Bloomington, Abingdon and Roodhouse.

In addition to the above I have had the pleasure of visiting Big Neck, Brighton Park, Chicago, Pittsfield, Camp Point, Nebo, Atlas, Barry, Augusta, Loraine, Milton, ElDara, Griggsville, and Marceline. At all these points we were favored with very good meetings and enthusiasm for the Order is growing.

In my work as Grand Warden I had the pleasure of spending a week in Chicago with the other Grand Officers, but perhaps the most pleasant memory of the year is the meeting of November 28, 1914, at Harvey, where I had the pleasure of participating in the dedicating of the new Lodge building which is now the home of the Harvey Lodge, No. 80, and also in joining in the reception which that Lodge extended to their own member, W. H. Pease, Grand Master.

You will see from the above that most of the meetings I have attended have been in the western part of the State, and I am pleased to report that outside of the city of Quincy the Order is growing and gaining in enthusiasm. In Quincy financial conditions among the factories have had a tendency to keep down the number of applications we had ordinarily expected. However, this situation is being overcome and we are sure that the Quincy Lodges will make a better showing within the coming year.

Thanking you for the many courtesies extended to me during the year.

Fraternally yours,

A. OTIS ARNOLD,
Grand Warden.

REPORT OF GRAND CHAPLAIN.

Peoria, Ill., October 27, 1915.

Hon. William H. Pease, Grand Master, I. O. O. F., Harvey, Ill.:

Dear Grand Master:—In compliance with the precedent of last year, and at your request, I hand you, herewith, my second annual report of the activities of the Grand Chaplain in this jurisdiction.

My Lodge year began with the attendance upon the receptions given to the Grand Officers, also, to Sister Myrtle W. Tandy, President of the Rebekah Assembly.

I have been present at Schools of Instruction, held under the direction of the Chief of Examiners and Instructors, at Springfield, Peoria, and Bloomington.

During the year I have addressed the brethren at special occasions in Bloomington, LeRoy, Atlanta, and Rantoul. Also, I addressed the Lodges of Peoria County at their Labor Day picnic.

In July of this year I removed my residence from McLean, Ill., to Peoria, Ill. Since that time I have addressed the brothers and sisters of Peoria on several occasions, and have been elected to the office of Second Vice President of the Peoria County Odd Fellows' Association. This office is newly created and carries with it the duty of visiting the lodges in the county for the purpose of advising with the lodges and to better unify the ideals of Odd Fellowship in the minds of the brethren throughout the county.

The contributions of the Grand Chaplain to the pages of the Odd Fellows' Herald each month of this year has been received by the brethren throughout the jurisdiction and many favorable comments have been returned to the writer regarding them. The monthly article, published under the caption of "Ecclesiolatry, or the Religion of Odd Fellowship," though blazing a new path for the ideals of Odd Fellowship, has been met with the warmest approval from many of the brethren. May I quote here an excerpt from a letter from one of the Grand Officers regarding it, which is significant of the opinion of many of the brothers throughout the State.

"I like it very much and hope you will keep it up. * * * It is 'New Reading' in fraternal journals. Still 'Fraternity' itself was 'new' at one time and is not fully understood by everybody yet. You should keep hammering away till it is driven home to stay."

The stories, and especially the Krino Kritikos stories, have been widely read and have been copied in the journals of Odd Fellowship all over the world, as the records of this office will testify.

My aims for Odd Fellowship, Grand Master, have always been to exert my strength for the better understanding of our lessons and to bring a greater number into the daily practices of fraternal fellowship.

As Grand Chaplain, I preached last year and this year for a closer assimilation of the members. My observation is that our great losses in membership are largely due to our neglect of pursuing a definite and carefully studied program of assimilation. A conservation of the brethren will, undoubtedly, preserve against the dropping of members. I would like to encourage a united program for the holding of members to the fraternal service of Odd Fellowship.

And now, Grand Master, the pendulum of time has again traced the distance that marks my official term and whether for ill or for good this record cannot state. But by the barometer of the testimony of the brethren the Order will know if my incumbency has been real. It has been said that the good in a man's life is all that remains of him in history. If my year has marked some good to the Order then, Grand Master, I am satisfied.

My report is respectfully presented.

F. LEWIS STARBUCK,
Grand Chaplain.

FIRST REPORT OF THE ENDOWMENT TRUSTEES.

To the Grand Lodge of the State of Illinois, I. O. O. F.

Your Trustees of the Endowment Funds of the Orphans' Home and of the Old Folks' Home beg to report as follows:

From moneys received from investments paid off, cash on hand and the donations received at the session of 1914, we have made the following investments:

Orphans' Home Fund.

On December 5, 1914, we purchased five school bonds, numbered from 21 to 25, District No. 164, Auburn, Sangamon County, Illinois, each for the sum of $500.00, aggregating $2,500.00, bearing 5 per cent interest, maturing Nos. 21 and 22 on May 1, 1928; Nos. 23 and 24 on May 1, 1929, and No. 25 on May 1, 1930, purchased at face value plus accrued interest.

On December 7, 1914, $3,500.00 notes, netting 5½ per cent interest, made by Isabelle and George Hubbell, secured by first mortgage on 34 acres of improved farm land in Knox County, Illinois, valued at $8,500.00. Said notes mature December 1, 1919.

Old Folks' Home Fund.

On December 5, 1914, we purchased five school bonds, numbered 2, 17, 18, 19 and 20, District No. 164, Auburn, Sangamon County, Illinois, each for the sum of $500.00, aggregating $2,500.00, bearing 5 per cent interest, maturing No. 2 on May 1, 1916; Nos. 17 and 18 on May 1, 1926, and Nos. 19 and 20 on May 1, 1927, purchased at face value plus accrued interest.

On December 7, 1914, $6,300.00 notes, netting 5½ per cent interest, made by Gustav A. Doll, secured by first mortgage on 95 acres of improved farm land in Henry County, Illinois, valued at $16,625.00. Said notes mature March 8, 1918. Also $1,900.00 notes, netting 5½ per cent interest, made by Roy Erickson and Amanda Erickson, secured by first mortgage on 40 acres of improved farm land in Henry County, Illinois, valued at $6,000.00. Said notes mature December 24, 1919.

On June 5, 1915, three improvement bonds, numbered 111, 115 and 118, issued by the city of Georgetown, Vermilion County, Illinois, for storm and sanitary sewer for the sum of $500.00 each, aggregating $1,500.00, bearing 5 per cent interest, maturing No. 111 on August 1, 1931; No. 115 on May 1, 1932, and No. 118 on August 1, 1932, at 98½ cents plus accrued interest.

Contributions to the Endowment Fund from the time it was established to November 1, 1915:

Total amount contributed by individuals and organizations in amounts less than $100.00	$37,854.26

Detailed report of contributions by organizations, lodges and individuals in amounts of $100.00 or more:

Cook County Picnic and Anniversary Organization	5,850.00
J. L. Plain (Bequest of 1909)	951.40
Ben Hur Lodge, No. 870	949.26
German Association of Chicago	850.00
German Lodges of Cook County	650.00
E. S. Conway, P.G.S.	607.00
Louis Masker (Bequest)	600.00
Mt. Pulaski Lodge, No. 454	590.20
Cook County Lodge, No. 240	531.11
Three Links Lodge, No. 812	530.00
Kewanee Lodge, No. 128	525.00
Teutonia Lodge, No. 166	515.74
Woodlawn Park Lodge, No. 825	509.11
John Ericsson Lodge, No. 361	509.11
Lincoln Lodge, No. 204	500.00
Harvey Lodge, No. 80; Blue Island, No. 327; Walhalla, No. 574; Orient, No. 626 (Picnic)	435.28
Swedish Olive Lodge, No. 583	430.00
Lily of the West Lodge, No. 407	415.00
Powhan Lodge, No. 29	400.87
Mokena Lodge, No. 34	388.30
Grove Rebekah Lodge, No. 431	425.70
Hyde Park Lodge, No. 722	375.00
Manufacturers' Lodge, No. 485	355.00
Cook County Deputies' Association	351.32
Allemania Lodge, No. 411	337.50

Alta Rebekah Lodge, No. 393	320.00
Kenwood Lodge, No. 288	319.00
Loyal Lodge, No. 601	317.56
W. R. Humphrey, P.G.M.	302.00
Golden Rod Lodge, No. 59	288.00
Venice Lodge, No. 719	277.00
New Chicago Lodge, No. 506	262.75
Evanston Lodge, No. 673	255.21
Bloomington Lodge, No. 400	252.75
Decatur Lodge, No. 65	250.64
Brighton Park Lodge, No. 639	250.00
Lakeside Lodge, No. 450	241.75
Norden Lodge, No. 699	230.00
Mozart Lodge, No. 345	225.00
Avondale Lodge, No. 871	225.00
Chicago Encampment, No. 10	225.00
Commercial Lodge, No. 165	220.00
Champaign Lodge, No. 333	219.00
J. P. Klein Lodge, No. 107	208.00
Dwight Lodge, No. 513	215.00
Excelsior Lodge, No. 22	210.00
Cicero Lodge, No. 217	208.80
John G. Whittier Lodge, No. 666	201.74
A. J. Bird Lodge, No. 230	200.00
South End Picnic Association (Cook County)	200.00
Vesper Rebekah Lodge, No. 172	200.00
Palacky Lodge, No. 630	200.00
Sheridan Lodge, No. 662	194.50
Walhalla Lodge, No. 574	194.00
Springfield Lodge, No. 465	191.90
A. T. Sherman Lodge, No. 892	188.42
Edgar Lodge, No. 91	185.00
Kenney Lodge, No. 557	180.80
Blue Bell Rebekah Lodge, No. 460	179.69
Pullman Lodge, No. 716	178.81
Macedonia Lodge, No. 315	175.00
Sangamon Lodge, No. 6	171.90
Cable Lodge, No. 637	170.00
Herrin Lodge, No. 430	170.00
Olympia Lodge, No. 477	170.00
Crawford Lodge, No. 124	170.00
First Swedish Lodge, No. 479	170.00
Marcelline Lodge, No. 127	170.00
White City Lodge, No. 878	167.00
Pride of the Valley Lodge, No. 438	166.00

Golden Link Lodge, No. 517	160.00
Barrington Lodge, No. 856	158.71
Electric Lodge, No. 868	156.00
Edena Lodge, No. 391	155.00
Praha Lodge, No. 231	155.00
Montgomery Lodge, No. 40	154.70
Good Samaritan Lodge. No. 540	152.10
Carlinville Lodge, No. 107	152.00
Northern Light Lodge, No. 544	150.25
Illini Lodge, No. 4	150.00
Edwardsville Lodge, No. 46	149.20
Plymouth Lodge, No. 888	145.00
Summit Lodge, No. 834	145.00
Sidell Lodge, No. 225	145.00
Kempton Lodge, No. 406	140.00
Atlas Lodge, No. 261	140.00
Waterloo Lodge, No. 27	138.00
Coal City Lodge, No. 519	135.00
Clay City Lodge, No. 384	135.00
Mason City Lodge, No. 337	135.00
Fernwood Lodge, No. 238	132.00
Hoffnung Lodge, No. 353	131.00
Dove Lodge, No. 600	130.00
Waverly Lodge, No. 93	126.00
John Wilson Lodge, No. 760	125.55
Arcanus Lodge, No. 102	125.00
New Baden Lodge, No. 539	125.00
Richland Lodge, No. 180	124.46
Iris Lodge, No. 267	123.00
Vernon Lodge, No. 324	120.00
Moline Lodge, No. 133	120.00
Moultrie Lodge, No. 158	120.00
New Century Lodge, No. 350	120.00
Industrial Lodge, No. 550	116.67
Aledo Lodge, No. 236	115.25
Congress Lodge, No. 362	115.00
Lafayette Lodge, No. 657	115.00
Mill Shoals Lodge, No. 835	114.00
Central Park Lodge, No. 328	113.75
Bethany Lodge, No. 749	113.20
Massac Lodge, No. 442	111.50
North Henderson Lodge, No. 628	111.00
Carmi Lodge, No. 189	110.00
Pocahontas Rebekah Lodge, No. 59	110.00
Lake City Lodge, No. 42	110.00

McLean Lodge, No. 206	110.00
Advance Rebekah Lodge, No. 405	106.75
Althea Lodge, No. 619	105.50
Primas Lodge, No. 889	105.00
Tuscola Lodge, No. 316	105.00
Silurian Lodge, No. 449	105.00
Alexander Lodge, No. 224	103.41
Romine Lodge, No. 663	103.00
Grand Lodge Collection, November, 1908	101.55
Leah Rebekah Lodge, No. 232	100.00
Lake View Lodge, No. 10	100.00
Adah Rebekah Lodge, No. 41	100.00
Mound City Lodge, No. 250	100.00
James R. Kewley Lodge, No. 450	100.00
Vlast Rebekah Lodge, No. 165	100.00
Galatia Lodge, No. 433	100.00
Onarga Lodge, No. 208	100.00
Total	$35,972.67

Total interest received and credited as follows, according to a report of the Grand Secretary:

Orphans' Home Fund—	
Credited to principal	$ 2,348.75
Credited to Maintenance Fund	6,965.90
Old Folks' Home Fund—	
Credited to principal	2,309.41
Credited to Maintenance Fund	7,404.03
Total amount of interest received since 1910 and credited to Maintenance Funds	14,369.93
Total amount invested in securities Orphans' Home Fund	39,550.00
Total amount invested in securities Old Folks' Home Fund	38,690.00
Cash on hand	245.09
Total amount in the Endowment Funds of the two Homes	78,485.09

FRED D. P. SNELLING,
EDWIN S. CONWAY,
GEORGE A. ANTHONY,
Endowment Trustees.

Report adopted.

Department of Ritualistic Instruction

REPORT OF H. M. BLOOD, CHIEF OF EXAMINERS AND INSTRUCTORS.

Chicago, Ill., October 29, 1915.

Hon. William H. Pease, Grand Master, I. O. O. F., Harvey, Ill.:

Dear Brother Pease:—For the fourth time it now becomes my duty to make an annual report to the Grand Master, covering the work in the Department of Ritualistic Instruction.

First of all permit me to thank you for the interest you have taken in my work, never failing to offer kindly and timely advice and in all ways and under all circumstances showing your interest in the work as it has progressed through the year.

I have enjoyed the best of relations with all of the Grand Officers and field workers, and to each I wish to express grateful appreciation for their assistance and encouragement.

On account of the general financial conditions in Illinois we have not had the easy time that we have enjoyed in more prosperous years. The workers in our Lodges have had to contend with conditions that were new in this State. While the annual report, made up to March 31st, shows a loss in membership of less than 100, it is in my opinion due largely to our workers that the loss was not many times larger.

CORRESPONDENCE.

My correspondence this past year has been heavier than usual, but with the assistance of Miss Jessie Pitkin, I have been able to take care of it promptly. I have assumed that any brother who wrote me on any subject was entitled to a reply, and that the reply should give him the information he requested. To do this has involved considerable work on the part of the Chief of Examiners and Instructors, but I believe it was worth while.

SCHOOLS.

Following your instructions and with your assistance arrangements were made for holding Schools of Instruction in various parts of the State, as many as possible to be held during the winter and early spring months, and then to take up the work again in the fall. This was done, and I am pleased to report that the results were all that could be reasonably desired. The following is the order in which the schools were held:

N. M. Block

Grand Warden.
Chicago.

Carbondale, January 20th.
Kewanee, January 28th.
Freeport, February 3d and 4th.
Centralia, February 15th.
Springfield, February 22d and 23d.
LaSalle, March 5th.
Urbana, March 8th.
Aurora, March 16th.
Paris, March 19th.
Peoria, March 23d.
Jacksonville, March 24th.
Calumet District, March 26th.
Monticello, March 30th.
Havana, April 5th.
Carlinville, April 19th.
Decatur, April 20th.
Evanston, July 12th.
Rivergrove, July 19th.
Wilmington, August 23d.
Carthage, September 13th.
Rockford, September 18th.
Paxton, September 20th.
Danville, September 24th.
Lawrenceville, September 25th.
Bloomington, September 28th.
Cairo, October 4th.
East St. Louis, October 5th.
Abingdon, October 15th.
Shelbyville, October 22d.
Roodhouse, October 23d.
Ottawa, October 27th.

With four exceptions I had the pleasure of your presence at each of these meeting and as you will likely cover the detail of these schools, it will not be necessary for me to repeat the same in my report to you.

COOK COUNTY.

I have attended numerous meetings in Cook County during the past year. I have declined no request for my presence and services unless I was already engaged in some other Lodge. It will be sufficient to say that I have attended more than 100 of these meetings, and covered many subjects running from Schools to Memorial and Anniversary Addresses.

Many of the engagements I have filled the past year were made weeks and months in advance, and I am proud to report that I was able to fill each one as they came along. I have enjoyed excellent health, for which I am grateful, and this has been a large factor in the strenuous work that I have had to do, which would have been impossible if my physical condition had not been so good.

OUTSIDE OF COOK COUNTY.

I have made numerous trips outside of Chicago and Cook County during the past year. The occasions have been varied, as for instance, Special Schools of Instruction, Memorial and Fourth of July Addresses.

OFFICIAL EXAMINERS AND INSTRUCTORS.

During the year the following brothers have successfully passed examinations and have been commissioned Official Examiners and Instructors:

Alexander County—F. E. Thurman, 67.

Boone County—G. H. White, 28.

Brown County—Mace Dunbar, 310.

Bureau County—Ivan G. Shurts, 572.

Cass County—George O. Millner, 68; G. W. Cunningham, 68.

Champaign County—M. C. Weaver, 333; C. M. Eagleton, 333.

Christian County—C. M. McMillan, 1006; T. B. May, 631.

Clay County—S. B. Myers, 556; D. W. Dillman, 556; W. W. Yeck, 151.

Cumberland County—A. L. Huffman, 355; J. C. Travis, 116; J. H. Nees, 116.

Cook County—W. L. Ford, 782; Henry W. Brain, 141; Charles E. Wiggins, 141; Clayton E. Myers, 141; George C. W. Otto, 141; Sven Windrow, 812; Henry J. Reeziger, 488; Elmer H. Strine, 288; Leroy G. Vetter, 141; Herman A. Koehler, 800; M. L. Norris, 540; Hugo Klitzke, 221, George W. Harris, 782; Ernest C. Farwell, 141; J. Harry Atherton, 330; Robert Vlasaty, 231; Percy J. Geddes, 800; C. Hower Ruggles, 800; Clyde Drake, 800; Lloyd S. Bailey, 288; A. B. Christensen, 645; R. Clark, 722; Leon Rygel, 665; J. C. Weigand, 506; P. J. Anderson, 908; V. O. Brevitz, 361; Jesse H. White, 59; Jas. N. Deen, 59; E. N. Davies, 59; John T. Clausen, 59; W. R. Helton, 59; John G. Harth, 59; T. B. Blair, 362; Olaf F. Olson, 361; Gust L. Young, 361; Peter Carlson, 361; Gustaf Larson, 361; John Larson, 361; Sven A. Lundgren, 509; Peter Johnson, 361; Wolmar Ericson, 812; Alfred Laveson, 812.

Crawford County—P. W. Bussard, 124.

DeKalb County—A. T. Misbach, 155; F. W. Somerville, 768; H. N. Olmstead, 768; Wm. B. Fritz, 155; T. E. Gibbs, 768.

Douglas County—S. M. Miller, 447; George Coley, 316; Chas. Bostic, 316; C. V. Parker, 316; Elias Walker, 289; D. M. McBride, 469; Joe Wright, 447.

Lee County—W. W. Gigous,, 39.

Effingham County—Arthur Mason, 321.

Fayette County—O. J. Whitford, 634; Jacob Schwabe, 634; Henry A. Stone, 122.

Franklin County—S. B. Rotramel, 284.

Fulton County—Geo. B. Roller, 15; John J. McDermitt, 523; C. D. Baughman, 322; Samuel Homine, 15; Charles Schnur, 15; B. J. Hunt, 15.

Gallatin County—John C. Yost, 19; A. B. Capel, 838.

Hamilton County—Adam Green, 191.

Hancock County—E. L. Harris, 989; Rosco Lionberger, 989; O. C. Kirkpatrick, 989; Hamp Narthy, 989; Miles Alderman, 989; N. W. Lamb, 457; G. C. Gibbins, 989; L. G. Clark, 965; C. A. Knappenberger, 989.

Henry County—Jas. Dobbs, 172; Alfred S. Saunders, 128.

Jackson County—A. W. Burbank, 233; Reynold Gardner, 132; H. O. Miller, 781.

Jefferson County—D. G. Melton, 13; A. T. Levick. 13; John T. Coleman, 528.

Johnson County—Sigel Hubbard, 528; Frank White, 625.

Kane County—Frank D. Taylor, 870.

Kankakee County—W. C. Urnih, 867; Albert Wright, 867.

Knox County—George C. Cannon, 918; Wm. C. Foster, 918.

LaSalle County—A. C. Bleything, 602; George Turner, 602; Elmer E. Roberts, 41; A. G. Rich, 602; A. H. Booth, 101; Henry Hillmer, 293; Demas E. Kent, 41; Chas. M. Halladay, 41.

Lawrence County—Oscar B. Fyffe, 249; Clarence Baker, 925.

Lee County—C. A. Robbins, 115; Chas. Johnson, 197; D. R. McLaughlin, 510; C. W. Jonker, 997.

Livingston County—D. A. Wiggans, 728; M. T. Watts, 728; Bruce Wrey, 728; H. B. Bull, 290; Chas. W. Watts, 379; J. B. Longnecker, 728; C. R. Holdridge, 728; S. R. Mahood, 728.

Logan County—E. B. Rayburn, 470; W. C. McMasters, 204.

Macon County—U. C. Wacaser, 65; J. H. Bauer, 65; D. E. Baldwin, 65; S. O. Kennedy, 65; R. M. Cooper, 65; E. L. Reeves, 186; Harry H. Hunt, 65; J. A. Shoemaker, 65; C. T. Rothwell, 65; Louis Schario, 65.

Massac County—Roy Trail, 442; Erwin Speckman, 442; H. R. Smith, 442; Henry Morrow, 442; T. C. Spencer, 442; John Litchford, 442; Louis Doyle, 442; Fred Rehlmeyer, 442.

Marion County—J. R. Livsey, 860; E. J. Jones, 114; E. W. Cobb, 179; W. J. Jones, 324.

Macoupin County—N. A. Jones, 982.

Marshall County—A. M. Jenkins, 88.

Menard County—C. E. Callaway, 423; E. C. Wilson, 123; Henry Husmann, 123; Chester E. Heston, 848.

Montgomery County—C. G. Barnwell, 724; C. S. Norvel, 404.

Morgan County—Clyde McAllister, 962; Thomas Hughes, 4; J. E. Wicha, 4.

McDonough County—C. D. Baughman, 322.

McLean County—Warren C. Darnall, 746; Henry Clark, 400; Geo. E. Thomas, 77.

Peoria County—William A. Munea, 109; W. G. Kirby, 109; Wallace B. Stainer, 196; C. N. Reed, 196; Frank E. Sexton, 196; O. N. Asp, 109.

Pope County—Geo. A. Kerr, 292.

Pike County—M. Morey, 336.

Perry County—Berton A. Benedict, 159; Jacob Hammel, 97.

Piatt County—J. R. Noe, 376; Wm. Lovett, 276; Harvey L. Moore, 761; Jacob Lewis, 761; C. H. Green, 761; T. H. Crane, 761; Addison Richey, 761; Maurice Born, 276; Willard S. Richey, 761.

Pike County—P. A. Elsey, 357.

Richland County—L. E. Bailey, 130; Wm. H. Broughton, 482.

Rock Island County—J. A. Reid, 18; Alexander Fraser, 133; A. M. Paul, 485; Fred W. Beckstrom, 485; Geo. A. Johnson, 583; Jno. A. McClelland, 133; Geo. Trenkenshuh, 18.

Saline County—C. D. Brown, 942; J. C. Downey, 75.

Sangamon County—Robert E. Worley, 6; Lew E. Baldwin, 275; Edward Priestman, 6; Chas. R. Givin, 6; R. S. Kenny, 543.

Schuyler County—F. E. Barnes, 24; U. A. Noble, 576; J. F. Reeves, 493.

Shelby County—U. A. Noble, 576.

Stark County—O. C. Boyd, 579; Samuel B. Adams, 244.

St. Clair County—Geo. B. Spalding, 435; John T. Judge, 374; Ben Rambo, 480; J. E. Ottman, 480; W. A. Murphy, 435; James H. Yingst, 435.

Stephenson County—F. H. Randall, 239.

Tazewell County—John D. Allen, 152; Don T. Leach, 152; R. B. Doan, 152; Roy J. Ling, 638.

Union County—J. W. Bishop, 343.

Wayne County—J. J. Lyell, 558; S. N. Jones, 558.

Williamson County—J. R. Jelley, 1001; T. C. Yates, 430; Rolla C. Yates, 1001; T. N. Yates, 430; E. E. Copeland, 504; James T. Killreach, 1001; I. D. Kerby, 430; Ira Davis, 430; J. T. Willson, 430; Fred Holderfield, 430.

Winnebago County—C. R. Fagerberg, 789; J. C. Beck, 799; Frank A. Lind, 799; H. L. Mortesen, 31; Ernest A. Beck, 799; A. G. Bloom, 799; John O. Olson, 799; John M. Anderson, 799; R. T. Stack, 31; Carl Larson, 799; Oscar Bergman, 799; Toney Johnson, 799; G. E. Swenson, 799.

While at this writing all Official Examiners and Instructors have not reported, still I am pleased to say that they have done excellent work. All the labor of our Official Examiners and Instructors does not result in a commission, but the constant assistance and instruction going on in the lodges through these instructors has the effect of keeping up the high standard of the various Noble Grands, as well as

instruction given to candidates while they are taking their degrees. I cannot speak too highly of these faithful brothers, who spend much time in a work that results in very little credit and is not known in most cases outside their own lodges. Without the service of these Official Examiners and Instructors our work would soon go backward and the unwritten work would be lost altogether.

ASSISTANT CHIEF OF EXAMINERS AND INSTRUCTORS.

My assistant, Brother I. C. Abney, has not enjoyed good health the past year, and on account of this I have tried to make his work as easy for him as possible. However, he has done a good deal of work notwithstanding this handicap. Early in the year he suffered a severe illness while attending the school in Freeport, from which he has not yet fully recovered. His work will be covered in a special report to you.

OUR DEGREE WORK.

The so called "New Ritual" is really no longer "new." It is rare indeed to find a Lodge whose members do not know what our work should be, and most of our Lodges have excellent staffs, whose work will compare favorably with the work done in any of the Grand Jurisdiction. There is great ambition manifested all along the line to improve and still improve, and while this spirit is kept up and encouraged we need not fear for the quality of our degree work. Without constant study and thought, however, we would slip back and our work would not hold the interest of our members nor impress our candidates. Proficiency in degree work, as in all things in the Lodge room and out of it, must be the watchword.

The Order in Illinois may be compared with a large business with a thousand branch offices, some of these branches (Lodges) are exceedingly prosperous, while others with seemingly as good territory are not doing as well as we might wish. It ought to be our aim to find some way whereby the weak lodges might be assisted in some way and set firmly on their feet. This would not only be in the interest of the local lodge, but in the interest of the whole Order.

In our form of organization we have executive officers, which include a Grand Secretary, who looks after the duties of Secretary's office and a Grand Treasurer, who has charge of our funds. The Grand Master's time is more than taken with correspondence and necessary official visitations, but there is no one whose duty it is to get into the field and find the cause which has made many of our Lodges fail to prosper, and is still keeping them in the "weak class" and apply a remedy on the spot. In my judgment there are few lodges that are losing ground or standing still, but could be improved if proper and timely assistance was given. In other words, I would apply approved

business methods to the business side of our lodges. When seven per cent of our members are dropped for one cause or another, as was the case last year, it is time to stir ourselves before greater losses are sustained.

Now, Grand Master, wishing you every personal success in the many years I trust are in store for you, and assuring you that the year I have served under you will be recalled by me with many pleasant recollections, I am, Fraternally yours,

H. M. BLOOD,

Chief of Examiners and Instructors.

Approved.

FIRST REPORT BY BROTHER JAMES EWING DAVIS. OF NO. 450.

To the Grand Lodge of State of Illinois, I. O. O. F.:

Your Committee on Finance would respectfully report as follows: On Saturday, May 8, 1915, your Committee met at the office of the Grand Secretary in Springfield for the purpose of auditing his books and accounts. We found the receipts and disbursements of his office for the six months ending April 30, 1915, were as follows:

Receipts.

From November 1, 1914, to May 1, 1915.

By sale of Grand Lodge supplies		$ 2,832.60
Charter fees (profit)		8.70
Orphans' Home:		
Received from donations and other sources	$1,616.58	
Received from farm products	821.32	
		2,437.90
Old Folks' Home:		
Received from donations and other sources	$1,004.19	
Received from farm products	500.50	
		1,504.69
Old Folks' Home building fund		1,076.25
Old Folks' Home endowment fund, donations		1,807.74
Old Folks' Home endowment fund, repayment Walton mortgage U		3,000.00
Orphans' Home endowment fund, donations		1,858.73
Rebate account		16.05
Rent account, Odd Fellows' Herald		12.50
Borrowed money, Grand Lodge, I. O. O. F.		10,000.00
Grand Secretary's building, borrowed money		5,000.00
Capitation tax		57,779.70
Total		$ 87,334.86

The Grand Secretary has, on file in his office, receipts from the Grand Treasurer covering the above amounts, as follows:

December 3, 1914	$ 3,500.00
December 16, 1914	3,000.00
January 9, 1915	5,000.00
January 15, 1915	5,000.00
February 11, 1915	3,000.00
February 17, 1915	10,000.00
April 8, 1915	13,000.00
April 12, 1915	10,000.00
April 20, 1915	20,000.00
May 1, 1915	14,834.86
Total	$ 87,334.86

Disbursements.

From November 1, 1914, to May 1, 1915.

Old Folks' Home building fund, warrants drawn	$ 12,464.01
Honorable Veteran Jewels, donated	220.00
Sovereign Grand Lodge Journals, donated	37.50
Old Folks' Home, warrants drawn	22,755.70
Grand Lodge trust account, Ellen S. Franke	24.00
Orphans' Home, warrants drawn	22,711.34
Grand Lodge, I. O. O. F., repayment borrowed money	10,075.00
Sovereign Grand Lodge tax	150.00
Printing Officers' reports	496.65
Printing Daily Journals	403.20
Printing Grand Lodge Journals	1,678.40
Grand Treasurer's salary (E. F. Verry)	50.00
Editing Grand Lodge Journal	200.00
Sovereign Grand Lodge supplies	1,617.50
Grand Lodge sundries, allowed by Grand Lodge	331.40
Grand Secretary's salary	1,250.00
Grand Secretary's clerk and stenographer	860.00
Grand Secretary's expense account	1,886.14
Grand Secretary's building, warrants drawn	11,996.62
Special relief	70.00
Special Deputies	173.27
Official visitations	282.86
Schools of Instruction	416.87
Expense of Committees	398.63
Mileage and per diem, Grand Lodge session, 1914	15,016.17
Grand Lodge stationery	588.53
Investment Orphans' Home endowment fund	5,919.02
Investment Old Folks' Home endowment fund	10,645.16

Grand Master's salary	600.00
Grand Master's clerk and stenographer	600.00
Grand Master's office expenses	300.00
Total	$124,217.97

In the above receipts you will find repayment of bonds in Old Folks' Home endowment fund of $3,000; also, two items of borrowed money, amounting to $15,000, and in the disbursements you will find investment in both endowment funds, amounting to $16,564.18. Also amounts paid out on the new Hospital Building at the Old Folks' Home, of $12,464.01, and on the Grand Secretary's Building, of $11,996.62.

We have examined and audited the bills for the Grand Secretary's contingent expenses of his office from November 1, 1914, to May 1, 1915, and found the same to be as follows:

November, 1914	$ 233.53
December, 1914	386.13
January, 1915	312.06
February, 1915	258.74
March, 1915	466.60
April, 1915	229.08
Total	$ 1,886.14

Respectfully submitted,

JAMES EWING DAVIS,
GEORGE F. KOESTER,
CICERO J. LINDLEY,
Committee.

Report adopted.

SECOND REPORT BY BROTHER GEORGE F. KOESTER, OF NO. 601.

To the Grand Lodge of the State of Illinois, I. O. O. F.:

Your Committee on Finance would respectfully report as follows:

On Saturday, May 28th, 1915, we made our first semi-annual visit to the new Grand Treasurer's office at Carthage, Illinois, for the purpose of auditing his books and accounts, and checking up the securities in his possession.

At the suggestion of the Finance Committee the numerous disbursements, including the mileage and per diem vouchers paid by Brother E. F. Verry subsequent to the date of our last audit and prior to the new Treasurer's entering upon his office, were turned over to Brother Berry as so much cash, and were subsequently charged to the various accounts against which they were drawn.

We give herewith a summary of the receipts and disbursements made by the Treasurer:

Receipts.

Received from former Treasurer (including vouchers paid by him, figured as cash, as stated above)	$59,166.98	
Received from Grand Secretary	87,334.86	
Interest on Old Folks' Home endowment fund	1,067.00	
Interest on Orphans' Home endowment fund	1,497.70	
Collection on Orphans' Home endowment fund for two Morrison bonds	1,000.00	
Total Receipts		$150,066.54

Disbursements.

General fund	$37,851.21	
Old Folks' Home	22,755.70	
Old Folks' Home endowment fund	10,645.16	
Old Folks' Home trust	24.00	
Old Folks' Home building account	12,464.01	
Orphans' Home	22,711.34	
Orphans' endowment	5,919.02	
Special relief	85.00	
Grand Secretary, building	11,996.62	
Total Disbursements		$124,452.06
Cash balance on hand, May 1, 1915		$25,614.48

After making all cross entries as suggested in the eighth report of the Finance Committee as appears in 1914 Grand Lodge Journal, pages 372 to 376, and transferring out of the general fund to the respective accounts, appropriations as follows (see Budget, pages 409 and 410, 1914 Journal):

Orphans' Home building, dairy barn	$ 2,500.00	
Old Folks' Home building, hospital	13,500.00	
Grand Secretary's building, second installment	5,000.00	
Grand Secretary's building, additional	2,500.00	
Orphans' Home, one-half appropriation	20,000.00	
Old Folks' Home, one-half appropriation	17,500.00	
Total		$61,000.00

The balance in hands of Treasurer is in the respective accounts, as follows:

General fund	$6,722.95
Orphans' Home fund	3.962.53
Old Folks' Home fund	2,155.78

Orphans' Home endowment fund	2,452.97
Old Folks' Home endowment fund	1,421.61
Old Folks' Home trust fund	630.55
Orphans' Home building fund	2,500.00
Orphans' Home excursion fund	254.88
Special relief fund	1,856.59
Aged Odd Fellows' fund	1,855.90
Old Folks' Home building fund	2,112.24
Total	$25,926.00
Grand Secretary's building account, overdrawn	311.52
Total	$25,614.48

In the disbursements, above noted, are included sundry warrants issued last year, which were not presented to the Grand Treasurer for payment until after our audit and are so noted in his report. (See top page 270 and bottom of page 273 in 1914 Grand Lodge Journal.)

Same are as follows:

General Fund.

Warrant 18313—A. G. Hartnagel	$100.00
Warrant 18314—G. F. Feldkamp	23.34
Warrant 18318—W. H. Pease	14.65
Warrant 18320—E. L. Stahl	87.75

Special Relief Fund.

Warrant 18240—W. J. Ross	15.00
Total	$240.74

We find outstanding and unpaid at this time Warrant No. 546, issued May 10, 1915, to J. J. Crowder for $6.65.

This accounts for the difference of $234.09 in total disbursements as shown by this report and total disbursements shown by our first report of the Grand Secretary's office.

We recommend that all cancelled vouchers, warrants paid by the Grand Treasurer, be filed with the Grand Secretary for future reference.

During the past six months there have been paid off the following investments:

Old Folks' Home Endowment Fund:	
Ezekial Walton, 5½% mortgage	$3,000.00
Orphans' Home Endowment Fund:	
Morrison, Ill., 5% bonds	$1,000.00

And new investments were made as follows:

Old Folks' Home Endowment Fund:

Gustav A. Doll, 5% mortgage	$6,300.00
Roy and Amanda Ericson, 6% mortgage	1,900.00
School District No. 164, Auburn, Sangamon County, 5% bonds	2,500.00
Total	$10,700.00

Orphans' Home Endowment Fund:

Isabelle Hubbell, 6% mortgage	$3,300.00
School District No. 164, Auburn, Sangamon County, 5% bonds	2,500.00
Total	$5.800.00

The Grand Treasurer exhibited to us the following evidence of the cash held by him belonging to the Grand Lodge, to-wit:

Cashier's check No. 9918, dated May 28, 1915, of the State Savings Loan and Trust Co., Quincy, Ill., signed by F. W. Crane, Cashier, payable to M. P. Berry, Grand Treasurer, for ten thousand dollars ($10,000.00).

Certificate of deposit No. 1099, dated May 7, 1915, issued by the Dime Savings Bank of Carthage, Ill., signed by G. B. Miller, Assistant Cashier, payable to M. P. Berry, Grand Treasurer, for fifteen thousand six hundred fourteen dollars and forty-eight cents ($15,614.48).

We give herewith a list of the securities in his possession at this time.

Old Folks' Home Endowment Fund.

Mortgages.

Ida M. Darnall, 5½% mortgage, 4¾ net	$3,100.00
Hans F. Rohr, 5½% mortgage, 4½% net	1,500.00
Wm. J. Morris, 5% mortgage	1,890.00
Albert A. Neal, 6% mortgage, 5% net	8,000.00
Albert H. Hill, mortgage, 5¼% net	2,000.00
John S. Monier, mortgage, 5% net	3,000.00
Gustav A. Doll, 5% mortgage	6,300.00
Roy and Amanda Ericson, 6% mortgage	1,900.00
Total	$27,690.00

Bonds.

Jacksonville, Ill., 4% bonds	$2,000.00
Henderson County Drainage District, 6% bonds	500.00
Scott County Drainage, 6% bonds	4,000.00
Peoria Park, 3½% bonds	2,000.00

School District No. 164, Auburn, Sangamon County, 5% bonds	2,500.00	
		11,000.00
Total		$38,690.00

Orphans' Home Endowment Fund.

Mortgages.

Andrew Ball, 6% mortgage, 5% net		$5,500.00
William J. Morris, 5% mortgage		3,010.00
Curtis Williams, 6% mortgage, 5% net		4,000.00
Hugh C. Clements, mortgage, 5% net		7,000.00
Margaret A. Morse, mortgage, 5% net		5,000.00
Isabelle Hubbell, 6% mortgage		3,300.00
Total		$27,810.00

Bonds.

United States, 3% bonds	$1,240.00	
Jacksonville, Ill., 4% bonds	4,000.00	
Scott County Drainage, 6% bonds	2,000.00	
Peoria Park, 3½% bonds	1,000.00	
School District, Auburn, Sangamon County, 5% bonds	2,500.00	
		$10,740.00
Total		$38,550.00

Recapitulation.

Cash on hand	$25,614.48
Securities on Hand:	
Old Folks' Home, endowment fund	38,690.00
Orphans' Home, endowment fund	38,550.00
Total cash and securities	$102,854.48

All of which is respectfully submitted.

GEORGE F. KOESTER,
CICERO J. LINDLEY,
JAMES EWING DAVIS, Com.

Report adopted.

THIRD REPORT OF PAST GRAND MASTER CICERO J. LINDLEY, OF NO. 3.

To the Grand Lodge of the State of Illinois, I. O. O. F.:

Your Committee on Finance would respectfully report as follows:

The annual visit of your Finance Committee to the Odd Fellows' Orphans' Home at Lincoln, Ill., was made on Friday, October 15, 1915,

with all the members of the Finance Committee present. The Board of Trustees of the Home and the Rebekah Advisory Board were not present. Brother J. W. Birney was the only member of the Board of Directors present. Your Committee took so much time as was necessary to audit the accounts of the year and going over the books of the Home, and the Committee was aided very much by the splendid manner in which the books of the Home are kept.

After the morning was spent in this work, we went over to the dining hall to see the children of the Home come into their dinner. The children were clean and tidy, the repast was bountiful and inviting. No Odd Fellow could look upon this scene and not be glad that he was a member of this grand Order that provides this splendid Home for the care and education of its orphans.

We visited all the buildings, the domestic science department, the manual training for the boys and the schools. Their condition was splendid. We went over the garden and the farm and found the stock in good condition and inspected the new barn that was built this year, and found a barn well ventilated and well equipped and sanitary in all respects.

We found in the Home one hundred and seventy-six (176) children—eighty-nine (89) girls and eighty-seven (87) boys. We found also there were thirty-five applications for admission to the Home on file, and the Superintendent and Brother J. W. Birney told us that they thought that the number would be at least 200 before Christmas of this year.

We found the receipts and expenses of the Home for the past year to be as follows:

Receipts.

Oct. 1, 1914, balance on hand	$ 4,170.07
Grand Lodge appropriation	40,000.00
Collections	2,672.80
Donations	511.10
Farm	1,049.82
Interest on endowment	1,624.08
Total	$ 50,027.87

Disbursements.

We find vouchers properly drawn on the Grand Treasurer, amounting to	$ 43,033.22
Balance in maintenance fund	$ 6,994.65
There was an appropriation in the building fund of $2,500. We find that the disbursements in the building fund amount to $3,259.23, making an overdraft of	759.23

This, we note, has been charged by the Trustees to the maintenance fund. Deducting this amount from the above balance, leaving in the hands of the Grand Treasurer at this time .....$ 6,235.42

We would suggest that in the future these transfers be not made without consulting the Finance Committee.

We congratulate the Board of Directors of the Home upon having on hands October 1, 1915, a balance of $6,235.42.

Brother J. A. Lucas gave us the following figures from his books as to the children in the Home: There are 56 whole orphans and 120 half orphans. Seventy-two of these half orphans have a father and 48 have a mother. Only 22 parents pay something for the keep of the children in the Home, and this amount varies from 50 cents to $12.50 per month for each child. These figures show that only 31½ per cent of the children in the Home are whole orphans and that 68½ per cent of the children in the Home are half orphans. We want to insert here in our report what was in the report of the Financial Committee last year regarding half orphans: "All of these have one parent living, and our Order has in many cases relieved this parent of a large share of the duty that should fall upon it. And your Committee again submits to you for your careful consideration these questions: Should our Order pursue this policy? Can we afford to do it? Is it fair to the full orphans to do so? Will not the expense in the near future be a burden to us? These are serious and important questions and deserve our best thought and judgment. This Committee is but the servant of the Grand Lodge, and we stand ready to do your bidding, but it is our opinion in admitting half orphans to our Home the Board of Directors should exercise the greatest care and caution. They should be governed by rigid rules and admit only those who are practically full orphans."

Respectfully submitted,

CICERO J. LINDLEY,
G. F. KOESTER,
JAMES EWING DAVIS,
Finance Committee.

Report adopted.

Fifth Report by Brother James Ewing Davis, of No. 990.

To the Grand Lodge of the State of Illinois, I. O. O. F.:

Your Committee on Finance would respectfully report they met in the office of the Grand Secretary on Friday, the 5th day of November, 1915, and made a careful inventory of the stock of supplies and fixtures on hand. We found the receipts and disbursements of his office for the six months ending November 1, 1915, were as follows:

Receipts.

By sale of Grand Lodge supplies		$ 2,345.50
Charter fees (profit)		3.70
Orphans' Home:		
Received from donations and other sources	$1,567.32	
Received from farm products	228.50	
Received from interest on endowment funds	1,624.08	
		3,419.90
Old Folks' Home:		
Received from donations and other sources	$2,377.50	
Received from farm products	636.25	
Received from interest on endowment funds	1,700.80	
		4,714.55
Old Folks' Home building fund		973.80
Aged Odd Fellows' fund		119.22
Old Folks' Home endowment fund, donations		79.35
Old Folks' Home endowment fund, repayment H. F. Rohr mortgage		1,500.00
Orphans' Home endowment fund, donations		14.75
Orphans' Home endowment fund, repayment Morrison bonds		1,000.00
Rebate account		24.40
Capitation tax		62,109.50
Rent, account Odd Fellows' Herald		75.00
Total		$ 76,379.67

Disbursements.

Old Folks' Home building fund, warrants drawn	$ 2,073.43
Honorable Veteran Jewels, donated	300.00
Past Grand Master's Jewels, presented by Grand Lodge	56.00
Old Folks' Home, warrants drawn	19,284.92
Grand Lodge trust account, Ellen S. Franke	180.00
Orphans' Home building fund, warrants drawn	3,259.23
Orphans' Home warrants drawn	20,321.88
Grand Treasurer's salary	100.00
Sovereign Grand Lodge supplies	2,795.50
Grand Secretary's salary	1,250.00
Grand Secretary's clerk and stenographer	860.00
Grand Secretary's office expenses	1,165.86
Special relief	227.50
Official visitations	268.72
Schools of Instruction	206.38
Expense of committees	261.97
Grand Lodge stationery	496.43
Investment Old Folks' Home endowment fund	1,498.54

Grand Secretary's expense, Sovereign Grand Lodge, session 1915	100.00
Grand Master's salary	600.00
Grand Master's clerk and stenographer	600.00
Grand Master's office expense	300.00
Total	$ 56,206.36

In the above receipts you will find repayment of mortgage loans and bonds in the endowment fund amounting to $2,500.00 and in the disbursements you will find investment of endowment funds amounting to $1,498.54.

The Grand Secretary has on file in his office receipts from the Grand Treasurer covering above amounts as follows:

May 4, 1915	$1,000.00
May 29, 1915	1,500.00
July 26, 1915	8,000.00
Oct. 1, 1915	3,000.00
Oct. 6, 1915	5,000.00
Oct. 8, 1915	8,000.00
Oct. 14, 1915	10,000.00
Oct. 19, 1915	15,000.00
Nov. 3, 1915	24,879.67
Total	$76,379.67

We have examined and audited the bills for the Grand Secretary's contingent expenses of his office from May 1st, 1915, to November 1st, 1915, and found the same to be as follows:

May, 1915	$572.35
June, 1915	102.47
July, 1915	137.02
Aug., 1915	74.25
Sept., 1915	107.86
Oct., 1915	171.91
Total	$1,165.86

The expenses for the past six months have been materially increased over the subsequent periods, due to the fact that it was necessary to buy certain articles of furniture essential for the new office building of the Grand Secretary.

The following Lodges have been consolidated:

Guiding Star Lodge No. 319 and John Wilson Lodge No. 760 were consolidated July 14, 1915. The new Lodge takes the name and number of McKinley Park Lodge No. 319.

South Chicago Lodge No. 696 and Iron Link Lodge No. 751 were consolidated on September 27, 1915. The consolidated Lodges takes the name and number of South Chicago Lodge No. 751.

The following Lodges have, at different times, been either closed or consolidated with other lodges and these numbers are now available for use by any new Subordinate Lodges which may be hereafter instituted: Nos. 2, 17, 61, 168, 207, 209, 272, 305, 306, 317, 326, 345, 351, 387, 420, 490, 507, 533, 547, 594, 606, 610, 646, 654, 687, 696, 705, 760, 762, 775, 797, 802, 811, 815, 818, 845, 849, 851, 854, 872, 875, 882, 897, 960.

Fraternally submitted,

JAMES EWING DAVIS,
G. F. KOESTER,
CICERO J. LINDLEY,

Report adopted.

CONCLUSION.

I wish once more to express my great appreciation of having been chosen to serve the Order in this distinguished capacity. I have endeavored, during the year, to express my acknowledgement of the honor in service rather than in words, and endeavored to remember always that in "charity for all and with malice toward none" could the great fraternalism of our Order best be manifested.

My relations with the Grand Officers, Special Deputies, Committeemen and membership at large have been pleasant to an extreme degree and I have received everywhere I went, a most cordial welcome, and have made many close personal friendships which I expect to retain all through life.

No one can estimate the value of a man until his assistance is needed and there are many whom I could remember and mention while turning over to my successor that which has been so dear to me. While my co-operators are far too numerous to enumerate here, I wish to say to all those who responded to my calls and to those who were ever ready to help, had I asked them, that "I thank you." I have traveled much this year, but have never been disappointed, nor seen a single instance where an Odd Fellow has failed in his duty to his Grand Master.

As I am about to relinquish the authority which has been vested in me I am gladly conscious of the fact it is to be given over to one who is in every way well qualified and worthy to receive it. I ask for my successor your heartiest assistance and aid, and, if this be given him with the same lavishness and liberality that it has been bestowed upon me, the teachings of Friendship, Love and Truth will be phenominal in the year to come.

William H. Peace,

Grand Master.

TWENTY-THIRD ANNUAL REPORT

OF THE

Odd Fellows' Orphans' Home

LINCOLN, ILLINOIS

Board of Directors.

H. E. Makutchan, P.G.R., Chairman.....Princeton
J. W. Birney, Secretary.....Bloomington
W. A. Hubbard, P.G.M.....Carrollton
J. W. Jackson.....Madison
J. Parker Smith.....Chicago

Auxiliary Board.

Mrs. Ida M. Kewley.....Chicago
Mrs. Nora Mason.....White Hall
Mrs. May C. Keiser, P.P.....Chicago
Mrs. Ellen O. Johnson, P.P.....Galatia
Mrs. Sadie Carson.....Bellflower

Superintendent.

Dr. J. A. Lucas, P.G.R.....Lincoln

Matron.

Mrs. J. A. Lucas.....Lincoln

Medical Staff.

Dr. F. M. Hagans, Physician and Surgeon.....Lincoln
Dr. A. E. Prince, Eye, Ear, Nose and Throat.....Springfield
Dr. Pearl Parks, Dentist.....Lincoln

INTRODUCTION

To William H. Pease, Grand Master, I. O. O. F. of Illinois:

The Board of Directors of the I. O. O. F. Orphans' Home, at Lincoln, Illinois, does hereby submit to you, and through you to the Grand Lodge of Illinois, the twenty-third annual report of said Home, for the year 1914-1915.

RESIDENTS OF THE HOME.

The Odd Fellows of Illinois are now maintaining and educating in the Home 87 boys and 89 girls, of which number 56 are whole orphans and 120 half orphans; that is, those having one parent living. There are, however, 55 applications for admission, of which 4 are whole orphans and 51 half orphans.

EDUCATION OF OUR ORPHANS.

Besides the school work, which has been made as practical as possible, it has been the purpose of the management to give to each a training along other lines. All members of the Institution who are old enough are required to assist in the manual labor on the farm and in various other duties about the Home, for the double purpose of adding somewhat to the revenues of the establishment and to inculcate the habits of industry so valuable to them in after life. The work required does not, however, in any way interfere with the school duties. A large garden, under the management of an experienced and skillful gardener, has been established, and the boys assist materially in caring for the same. This garden, it has been found, gives profitable and instructive employment for a portion of the time during the summer school vacation, and by this employment, combined with the manual training and domestic science, is given the members of the Home a training which, in the opinion of the Board, is as essential as the mental equipment furnished by the school work.

The school building, during the last of the school year, ending July 1, 1915, was almost too small to accommodate the members of school age in the Home at that time, and it was expected that some additional accommodations would be necessary; but the number of inmates being considerably less now than at that time, the management believes that the school can be maintained and the present high standard kept up without any further equipment for this year.

The following list of all the children in our Home Oct. 1, 1915, together with the age, date of admission, name and number of the Lodge certifying to them:

Date.		Name.	Where From.	Age.	Lodge.
1902.					
Dec.	17	Francis Weimer	Springfield	2	Sangamon 6.
1903.					
Nov.	4	Esther McCorkle	Monmouth	2	Monmouth 577.
1905.					
Oct.	31	Mary E. Wickersham	St. Elmo	6	Fayette 436.
"	31	Harry T. Wickersham	St. Elmo	2	Fayette 436.
1906.					
Aug	11	Floyd Carlstrom	Chicago	6	Three Links 812.
1907.					
Jan.	9	John Richards	Georgetown	7	Georgetown 62.
April	1	Florence Mariconi	Selbytown	5	America 920.
"	1	Anita Mariconi	Selbytown	3	America 920.
Nov.	15	Marvin Butler	Prairie City	8	McDonough 205.
"	15	Helen Butler	Prairie City	6	McDonough 205.
"	25	Audria Grimes	Brookport	6	Brookport 621.
"	25	Eula Grimes	Brookport	5	Brookport 621.
"	25	Winifred Grimes	Brookport	4	Brookport 621.
"	25	Pearl Grimes	Brookport	2	Brookport 621.
Dec.	26	Mildred Wellons	Tuscola	5	Tuscola 316.
"	26	Lawrence Jones	Braceville	6	Braceville 679.
"	26	Mary Jones	Braceville	2	Braceville 679.
1908.					
Feb.	23	Leila White	Findlay	4	Findlay 671.
"	23	Lucile White	Findlay	3	Findlay 671.
March	12	George Lipsey	St. Elmo	5	Fayette 436.
"	12	Jesse Lipsey	St. Elmo	4	Fayette 436.
May	17	Lula Nagle	Pullman	6	Pullman 716.
July	1	Norman Radford	Braceville	8	Braceville 679.
"	1	Melva Radford	Braceville	6	Braceville 679.
"	1	Oran Radford	Braceville	4	Braceville 679.
Aug.	7	Eddie Eudy	Alton	4	Upper Alton 466.
"	11	Nina Purcell	Buckhart	6	Berry 26.
Sept.	3	Maurice Weddington	Chicago	10	New Excelsior R. L. 379
Nov.	14	Fred Schoen	Girard	8	Girard 192.
1909.					
Jan.	5	Lester Carlson	Monmouth	4	Monmouth 577.
"	8	Alma Cooper	Mt. Pulaski.	6	Mt. Pulaski 454.
"	8	Donald Cooper	Mt. Pulaski	4	Mt. Pulaski 454.
April	27	Herbert Gersted	Chicago	3	Austin R. L. 182.
Dec.	2	Charles Denny	Litchfield	8	Adair 334.
"	3	Luella Denny	Litchfield	6	Adair 334.
"	29	Raymond Dillman	Willow Hill	5	Willow Hill 884.
1910					
Feb.	8	James File	Buncombe	7	Moscow 493.
March	31	Marie Slack	W. Pullman	9	W. Pullman 817.
May	23	Eugene Wood	New Athens	6	Golden Rule 374.
"	23	Eunice Wood	New Athens	4	Golden Rule 374.
Oct.	15	Lowell Brown	Tilton	6	Tilton 131.
Nov.	14	Wilhelmina Wiberg	Chicago	8	Souvenir 831.
"	14	Wesley Wiberg	Chicago	6	Souvenir 831.
1911.					
Jan.	30	Thurlow Harris	Hollidayboro	7	Herrin 430.
"	30	Ethel Harris	Hollidayboro	5	Herrin 430.
Feb.	7	Flora Deegan	Brookport	10	Brookport 621.
"	7	Robert Deegan	Brookport	10	Brookport 621.
"	8	Alta Dellitt	Reynolds	6	Millersburg 267.
May	1	Eva Simpson	Metcalf	11	Metcalf 635.
"	1	Emma Simpson	Metcalf	8	Metcalf 635.
"	1	Winnie Simpson	Metcalf	6	Metcalf 635.
"	1	Margaret Simpson	Metcalf	3	Metcalf 635.
"	10	Dolly Hanch	Chicago	8	Praha 231.
"	14	Lawrence Tolar	East St. Louis	11	Golden Rule 374.
"	14	Fern Tolar	East St. Louis	8	Golden Rule 374.
"	14	Fred Tolar	East St. Louis	5	Golden Rule 374.

Date.		Name.	Where From.	Age.	Lodge.
1911.					
June	10	Charlie Underwood	Bethany	10	Bethany 749.
July	24	Thelma Secrest	Martinsville	9	Martinsville 134.
"	24	Hester Secrest	Martinsville	6	Martinsville 134.
Aug.	14	Nina Murray	Hoopeston	10	Hoopeston 498.
"	14	Dorothy Murray	Hoopeston	6	Hoopeston 498.
"	14	Charlie Murray	Hoopeston	3	Hoopeston 498.
Oct.	10	Floyd Fowler	Marion	8	Veitch 136.
"	10	Troy Fowler	Marion	6	Veitch 136.
"	16	Alice Magnussen	Chicago	10	White City 878.
"	16	Alfred Magnussen	Chicago	9	White City 878.
"	19	Roy Rowley	Decatur	10	LeRoy 149.
"	19	Clarence Rowley	Decatur	8	LeRoy 149.
1912.					
Jan.	25	Lena Hoover	Rantoul	9	Treasury 237.
"	25	Theodore Hoover	Rantoul	3	Treasury 237.
Feb.	9	Ruby Dobbs	Dix	11	Rome 394.
"	9	Raymond Dobbs	Dix	9	Rome 394.
"	9	Edgar Dobbs	Dix	6	Rome 394.
"	9	Opal Dobbs	Dix	4	Rome 394.
Apr.	4	William McGill	Lovington	3	Lovington 593.
"	4	Anna Cherry McGill	Lovington	2	Lovington 593.
"	4	Webster Bowman	Divernon	5	Divernon 200.
"	16	Cleora Brewer	Stronghurst	11	Lilly 554.
"	16	William Brewer	Stronghurst	9	Lilly 554.
"	16	George Brewer	Stronghurst	8	Lilly 554.
"	16	John Brewer	Stronghurst	7	Lilly 554.
"	16	Theodore Brewer	Stronghurst	6	Lilly 554.
May	5	Frances Horn	Chicago	2	Golden Harmony 917
"	8	Irma Roewer	Chicago	10	Koerner 756.
Aug	19	George Bassett	Wheaton	9	Wheaton 1003.
"	19	Robert Bassett	Wheaton	6	Wheaton 1003.
1913.					
Jan.	18	Lillian P. Meyer	Chicago	11	Colfax 198.
"	18	Clarence W. Meyer	Chicago	8	Colfax 198.
Apr.	19	Laura Trimmer	Decatur	9	Decatur 65.
May	5	Arthur W. Call	Metropolis	11	Massac 442.
"	5	Hazel M. Call	Metropolis	10	Massac 442.
"	5	Bertha L. Call	Metropolis	8	Massac 442.
June	1	Russel Wiggins	Peoria	11	Fort Clark 109.
"	1	Robert Wiggins	Peoria	10	Fort Clark 109.
"	1	Herbert Wiggins	Peoria	8	Fort Clark 109.
"	2	Neil Quick	Atwood	8	Atwood 671.
"	2	Irvin Quick	Atwood	7	Atwood 671.
"	2	Mary A. Quick	Atwood	6	Atwood 671.
Aug.	8	Ida Weinstein	Chicago	8	Southwestern 484.
"	8	Cecelia Weinstein	Chicago	5	Southwestern 484.
"	8	Abraham Weinstein	Chicago	4	Southwestern 484.
"	16	Ruth A. Herrin	Herrin	9	Herrin 430.
"	16	Pauline B. Herrin	Herrin	8	Herrin 430.
"	18	Charles E. Karr	Vandalia	10	Vandalia 122.
"	18	Henry D. Karr	Vandalia	9	Vandalia 122.
Aug.	29	Samuel Thompson	Chicago	8	Cook County 240.
Sept.	9	Thomas O. Hughes	Sullivan	12	Moultrie 158.
"	10	Ralph Quick	Atwood.	12	Atwood 671.
"	13	Raymond Haga	Greenup	12	Atlanta 116.
"	14	Frank T. Haroldson	Galesburg	11	Galesburg 142.
"	26	Vivian McGuire	Sumner	9	Sumner 249.
"	26	Earl McGuire	Sumner	7	Sumner 249.
"	26	Hazel McGuire	Sumner	6	Sumner 249.
"	30	Mildred A Hodgen	Springfield	9	Sangamon 6.
1914					
Jan.	14	Minnie Lamb	Fairmount	12	Fairmount 973.
"	14	Geneva Lamb	Fairmount	11	Fairmount 973.
"	14	Cleta Pearl Lamb	Fairmount	8	Fairmount 973.
Feb.	20	Robert Hernbeck	Energy	9	Fordville 1001.
March	2	Fredrick Beaumont	Chicago	11	Nonpareil 331.
"	2	George Beaumont	Chicago	7	Nonpareil 331.
Apr.	2	Everett Mackey	Arenzville	11	Arenzville 481.
"	2	Lenore Mackey	Arenzville	8	Arenzville 481.

Date.		Name.	Where From.	Age.	Lodge.
1914					
Apr.	2	Charles Mackey	Arenzville	6	Arenzville 481.
"	2	Hazel Mackey	Arenzville	4	Arenzville 481.
"	4	Emily A. Roush	Sumner	11	Sumner 249.
May	10	Francis E. Hobbs	Armstrong	9	Armstrong 853.
"	27	Ivan E. Puckett	Mill Shoals	7	Mill Shoals 835.
"	22	Marvin G. Puckett	Mill Shoals	4	Mill Shoals 835.
"	22	Edna Mae Puckett	Mill Shoals	3	Mill Shoals 835.
"	22	Amos F. Johnson	Chicago	6	Northern Light 544.
"	22	Grace B. Johnson	Chicago	2	Northern Light 544.
"	29	Edith Adler	Chicago	9	Golden Harmony 917
"	29	Abe Adler	Chicago	7	Golden Harmony 917.
July	22	Annie M. Hammill	Eldorado	10	Eldorado 375.
"	22	Mary B. Hammill	Eldorado	7	Eldorado 375.
"	25	Evelyn Singdahlsen	Chicago	7	Prosperity.
"	25	Signe P. Singdahlsen	Chicago	5	Prosperity.
Aug.	15	Franklin Snyder	Martinsville	7	Martinsville 134.
"	16	Gerald Henderson	East St. Louis	7	Pride of the Valley 435.
Sept.	7	Evelyn L. Legge	Kenney	9	Maroa 314.
"	7	Carl L. Legge	Kenney	6	Maroa 314.
"	7	Hazel E. Legge	Kenney	4	Maroa 314.
"	23	Ellis Voyles	Mt. Olive	5	Acme 707.
"	23	Lee Voyles	Mt. Olive	4	Acme 707.
Oct.	20	Freeman Chandler	Armington	8	Nona 152.
"	21	Jessie Antle	Ashland	10	Oak 341.
"	24	Elsie Casner	Richview	10	Richview 952
"	24	Rethe Casner	Richview	7	Richview 952.
"	24	Alice Casner	Richview	4	Richview 952.
"	27	Lawrence Easton	Buffalo	10	Industrial 550.
"	27	Leona Easton	Buffalo	7	Industrial 550.
"	27	Edith Easton	Buffalo	5	Industrial 550.
"	29	Charles Winn	East St. Louis	10	Pride of Valley 435.
Nov.	4	Edward Loyd	Centralia	10	Metropolis 108.
"	4	Charles Loyd	Centralia	8	Metropolis 108.
"	4	Ella Loyd	Centralia	6	Metropolis 108.
"	4	Elsa Loyd	Centralia	5	Metropolis 108.
"	4	Sherman Loyd	Centralia	2	Metropolis 108.
"	5	Rose Weinstein	Chicago	3	Southwestern 484.
"	11	Helen Thompson	Chicago	2	Cook 240.
Dec.	19	Dorothy Pierce	Springfield	9	Sangamon 6.
"	19	Clara Pierce	Springfield	9	Sangamon 6.
"	28	Marcus Woolen	Cisco	10	Areli 599.
"	28	Thomas Woolen	Cisco	3	Areli 599.
1915					
Jan.	20	Evelyn Harben	Benton	11	Charity 284.
"	20	Lula Harben	Benton	9	Charity 284.
"	20	Harold Harben	Benton	6	Charity 284.
"	20	William Harben	Benton	5	Charity 284.
Feb.	3	Grace Patzem	Chicago	7	Good Samaritan 540.
"	3	Emma Patzem	Chicago	4	Good Samaritan 540.
June	2	Alfred Auler	Peru	12	Mokena 34.
"	2	Raymond Auler	Peru	8	Mokena 34.
Aug.	1	Eva Murray	Hoopeston	12	Hoopeston 498.
Sept.	20	Thelma Dash	Clinton	11	Olive 98.
"	20	Dorathea Dash	Clinton	9	Olive 98.
"	20	Vola Dash	Clinton	7	Olive 98.
"	20	Oren Dash	Clinton	6	Olive 98.
"	20	Lillian Dash	Clinton	3	Olive 98.

During the past year the following children have been dismissed from the Home with the approval of guardians or Lodges, and provided for as follows:

Edward Sheets, to sister.
William Bensing, to Lodge.
Mabel Pumphrey, to guardian.
Andrew Lahey, to guardian.
Arthur Lawrence, to guardian.
Dominick Mariconi, to mother.
Nora Wagner, to guardian.
Clark Pursell, to father.
Glen Wellons, to mother.
William Jones, to guardian.
Walter Williams, to guardian.
Calvin Eudy, to guardian.
Blanche Cooper, to guardian.
Louise Abel, to father.
Ruth Abel, to father.
Beatrice Wilkinson, to guardian.
Hans Slack, to guardian.
Albert Stanton, to mother.
Earl Stanton, to mother.
Pansie Wise, to guardian.
Hollie Wise, to guardian.
Edith Jacobs, to guardian.
George Jacobs, to guardian.
Walter Bandy, to mother.
George Bandy, to mother.
Lendel Stone, to mother.
Gladys Stone, to mother.
Windol Stone, to mother.
Ruth Stone, to mother.
Harold Shapiro, to mother.
Lillian Hodgen, to father.
Marie Barton, to father.
Eugene Baggot, to guardian.
Wilma Commean, to father.
Levi Commean, to father.
Albert Commean, to father.
John K. Wallet, to mother.
Floyd Snyder, to mother.
Aileen Gregory, to father.
Rex Gregory, to father.

Summary.

Number of children dismissed since last report	40
Number of children admitted since last report	34
Total number admitted since Home opened Jan. 26, 1893	701
Total number deceased	9
Number in Home Oct. 1, 1915	176
Number of boys in the Home	87
Number of girls in the Home	89
Average for year	198.5

How to Gain Admission.

Lodges or guardians, wishing to place in the Home children who are eligible to its benefits, should apply to the Superintendent, Dr. J. A. Lucas, Lincoln, Illinois, for a blank form of application. The blank application must be signed by the guardian, if the child is a full orphan. And every child, before admission, must have a guardian. If a half orphan, the living parent must sign the application. The Lodge, of which the father was a member, if dead, or is a member, if living, must also sign the application (under seal). The application should be returned to the Superintendent, who will present it to the Board of Directors for consideration at their first meeting thereafter.

Domestic Science Building.

The Rebekahs of Illinois have kept their building, known as the Domestic Science Building, in good condition throughout. A new roof was placed over the store room and pantry. A bread box was also added to the kitchen equipment. Linoleum was placed in the bath room and upper corridor.

The Assembly.

The enthusiasm which greets the band at the Assembly lasts the boys and girls all the year.

Hester Secrist will, no doubt, have good reason to be thankful for what these representative sisters are intending to do for her in a musical way. We sincerely thank the Assembly for the $100 each year, set aside for her future education.

The collection of $59.05 was used for a great Thanksgiving dinner. It was a feast that the children fully enjoyed and appreciated.

The moving pictures are a source of much pleasure. The $100 donated to furnish the films enables us to entertain the children the

entire year. The Home wishes again to thank the Assembly for the $300 for the seamstress, who does the sewing for our girls.

Grand Encampment.

The Grand Encampment presented the Home with a $200 Victrola and $25.00 worth of records. This beautiful instrument is now in the chapel to intersperse music with pictures thrown from the splendid picture machine furnished by the Grand Encampment. Every week the children are reminded of this branch of our Order.

School.

We are starting into our school work this year with bright prospects. As has been said many times in our annual report, special attention is given to manual training, domestic science and practical housekeeping. Most of the repairing is done by the boys of the Home, and were it not for their help, it would keep one man busy a great part of the time keeping up repairs.

Grand Master W. H. Pease gave a practical address to the graduating class consisting of the following members: Hans Slack, William Jones, William Bensing, Walter Williams, Clark Purcell, Marvin Butler, Louise Abel, Lillian Hodgen and Beatrice Wilkinson. Talks were also made by Grand Secretary Sikes, Myrtle W. Tandy, President of the Rebekah Assembly, Lura B. Latham and members of the board. Superintendent J. A. Lucas presented the diplomas.

The teachers for the school year of 1915-16 are:

Miss Flora Sheets, (a former Home girl) principal and teacher of the eighth grades.

Miss Bess Chapman, sixth and seventh grades.

Miss Naomi Wetzel, A fourth and fifth.

Miss Rose Herndon, third and B fourth.

Miss Mary Tinkler, first and second.

Miss Huldah Peters, vocal and instrumental music.

Miss Louise Wetzel, domestic science.

Mr. Birney Fleming, manual training.

Prof. H. O. Merry, band.

The Band.

On account of the age limit many of the members of our band have given up their places. This necessitates a reorganization, which

under the splendid direction of Prof. H. O. Merry, will make a better band than ever. New uniforms and several new instruments have been purchased by the band and at this time we are well equipped.

Norman Radford, one of the most efficient leaders we have ever had, will continue to direct the band for the next year.

Ruth McCorkle.

On July 10, 1914, Ruth McCorkle, one of our brightest girls, left the Home to spend the summer with her grandmother at Monmouth. Soon after arriving there she was taken with tuberculosis of the knee. After a very painful illness of several months, this dreadful disease took Ruth away. Everything was done that could be done, by physicians, nurses and loving friends, but to no avail.

Ruth was perhaps the most efficient musician we had in the Home, and acquitted herself so beautifully in her piano solo at graduation that everyone who heard it felt as if Ruth had been inspired. Ruth came to the Home with her brothers, John and Charles, and her sister, Esther, on November 4, 1903, and passed to her great reward November 9, 1914. But Ruth, lovely girl that she was, was ready, though so young, for she had made peace with her God. She had been for several years a member of the Presbyterian church. Her funeral was held in Monmouth November 11, 1914, the sermon being preached by Dr. King. The floral tributes were many and beautiful and spoke volumes of love for her who had slipped away from earthly care to receive a crown of rejoicing eternal in the heavens.

Insurance.

The following amounts are carried on the various buildings:

Name of Company.	Amount.	Expires
Scottish Union & National Insurance Co.	$ 5,000.00	1916
Sun Insurance Co.	1,000.00	1916
Orient Insurance Co.	2,000.00	1916
German Fire Insurance Co.	2,500.00	1916
Lumberman's Insurance Co.	5,000.00	1916
City of New York	2,500.00	1916
Sun Insurance Co.	2,500.00	1916
Sun Insurance Co.	5,000.00	1916
Hartford Steam Boiler Inspection Co.	5,000.00	1918
Retail Merchants' Association	1,000.00	1918

Retail Merchants Association	8,000.00	1918
Retail Merchants Association	5,500.00	1918
Queen Insurance Co.	5,000.00	1918
Boston Insurance Co.	5,000.00	1919
London & Lancashire	1,000.00	1920
Orient Insurance Co.	1,000.00	1920
London & Lancashire	5,000.00	1920
Orient Insurance Co.	3,000.00	1920
Orient Insurance Co.	5,000.00	1920
London & Lancashire	2,000.00	1920
Orient Insurance Co.	1,950.00	1920
Total	$76,450.00	

Christmas and Holidays.

The past year has been one of supreme delight on account of the large contributions made by different lodges and individuals. An itemized statement is given below, and the way in which it was spent. We will give as nearly as possible the list of articles which have been donated to the Home, under a separate heading.

A. V. Link, Chicago	$ 2.00
Englewood Lodge No. 858 and Blue Bell Rebekah Lodge No. 460, Chicago	56.53
Dr. R. E. Holben, Mt. Auburn	6.00
Morris Yager, Frederic, Wisconsin	2.00
German Rebekah Old Folks and Orphans Home Society, Chicago	15.00
Saunemine Rebekah Lodge No. 354, Saunemin	5.00
W. H. Webster, Sidell	5.00
Murrayville Rebekah Lodge No. 76, Murrayville	3.00
Ceres Rebekah Lodge No. 42, Chicago	5.00
John H. Sikes, Springfield	5.00
Triple Link Rebekah Lodge No. 577, Springfield	10.00
Chivalry Encampment No. 43, Chicago	5.00
Sinia Sewing Circle of Paris, Ill.	5.00
West Moreland Rebekah Lodge No. 607, Chicago	3.00
Humphrey Rebekah Lodge No. 136, DeKalb	5.00
Forsyth Rebekah Lodge No. 650 and Subordinate Lodge No. 700, Forsyth	5.51
Crystal Rebekah Lodge No. 395, Bethany	5.00
Jenny Lind Rebekah Lodge No. 551, Chicago	10.00
James R. Miller Encampment No. 2, Chicago	5.00
Cheneyville Rebekah Lodge No. 438, Cheneyville	3.80

Woodbine Rebekah Lodge No. 529, Sandwich	5.00
Orphans' Home Rebekah Lodge No. 9, Lincoln	10.00
Kewanee Rebekah Lodge No. 512, Kewanee	10.00
Social Rebekah Lodge No. 257, Taylorville	5.00
Rock Island Lodge No. 18	3.00
Odin Rebekah Lodge No. 546, Odin	3.25
Marseilles Encampment No. 187, Marseilles	2.50
Waukegan Lodge No. 793, Waukegan	5.00
River Jordan Lodge No. 916, Chicago	12.50
William H. Pease, Harvey	5.00
Waltonville Rebekah Lodge No. 173	15.85
Vlast Rebekah Degree Lodge No. 165	5.00
Good Samaritan Lodge No. 540, Chicago	5.00
Souvenir Lodge No. 831	10.00
Reeves Rebekah Lodge No. 673, Reeves	3.00
Ruth Rebekah Lodge No. 10, East St. Louis	5.00
Broughton Lodge No. 695	10.00
Keystone Rebekah Lodge No. 383, Chicago	3.00
Irving Park Lodge No. 190, Chicago	5.00
A. O. T. Club, Danville	5.00
Okaw Valley Rebekah Lodge No. 158, New Athens	3.00
Minnehaha Rebekah Lodge No. 77, Aurora	5.00
Gem City Lodge No. 357, Quincy	5.00
Lyda Woodford Rebekah Lodge No. 228, Eureka	5.00
West Salem Lodge No. 137	5.00
Mineral Springs Rebekah Lodge No. 352, Okawville	5.00
Goethe Rebekah Lodge No. 749, Chicago	5.00
Olive Rebekah Lodge No. 57, Urbana	2.00
Frances Rebekah Lodge No. 552, Chicago	2.50
Martha Rebekah Sewing Circle No. 248, Alton	5.00
Fae Rebekah Lodge No. 295, Pana	3.65
Three Links Lodge No. 812, Chicago	5.00
Kewanee Lodge No. 128, Kewanee	10.00
West Salem Rebekah Lodge No. 668	3.00
Dalton City Rebekah Lodge No. 540	2.50
Woodstock Rebekah Lodge No. 205, Woodstock	5.00
Oglesby Rebekah Lodge No. 770, Oglesby	2.00
Chicago, Lodge No. 55	2.83
Percy Rebekah Lodge No. 55, Percy	5.00
Angelica Rebekah Lodge No. 51, Warsaw	5.00
Johanna Rebekah Lodge No. 233, Chicago	10.00
Crystal Link Rebekah Lodge No. 616, Poplar Grove	5.00
Myrtle Rebekah Lodge No. 256, Moline	5.00
Collinsville Rebekah Lodge No. 154	5.00
Southwestern Lodge No. 484, Chicago	5.00

Anchor Rebekah Lodge No. 84, Rockford	10.00
Surprise Rebekah Sewing Society No. 421, Sheffield	5.00
Chicago, Lodge No. 55	5.00
Memento Branch Rebekah Lodge No. 155	10.00
Leah Rebekah Lodge No. 232	10.00
Broken Anchor Rebekah Lodge No. 560	5.00
Daughters of Liberty Rebekah Lodge No. 240	2.50
Plano Rebekah Lodge No. 400	7.50
Iron Link Rebekah Lodge No. 83	7.50
Nora Rebekah Lodge No. 122	5.00
J. A. Lucas	1.19
	$470.11

The following amounts have been paid out

1. Christmas dinner, turkey, chicken, oysters, celery, berries	$ 29.50
2. Fruit, games, toys, sweaters, combs, handkerchiefs, stationery, ribbons, gloves, dolls, Xmas trees, etc.	440.61
	$470.11

Easter Offering—

Lena Lowman Rebekah Lodge No. 260	$ 10.00
I Will Rebekah Lodge No. 733	17.90
	$27.90

The following amounts have been paid out

Entertainment, fruit and candy $27.90

Donations.

Monmouth R. L. No. 128—Seven dresses, 5 underskirts, 3 pr. drawers, 3 pr. hose, 2 boys' waists.

June Pleasure Club—One bolt Apron Gingham.

Moreland R. L. No. 573—Comforts.

Viola R. L. No. 489—Twenty-four gowns, 1 underskirt.

Modesto R. L. No. 619—Comfort, 2 pr. beads, 1 waist.

Humbolt R. L. No. 704—Dozen pillow cases.

Broken Anchor L. No. 560—Two dresses, 1 hdkf. bag, 4 bibs, 1 sweater, 1 gown, 1 cap, 1 underskirt, 2 holders.

Edinburg R. L. No. 753—Two quilts.

Vesta Sewing Circle—Three waists, 1 dress.

Browning Maple R. L. No. 157—Two comforts.

Benton R. L. No. 664—Sixteen pr. hose, 2 pr. shoes, 1 quilt, 1 pr. pillow cases, 1 bar soap, 2 yds. flannel, 1 yd. cambric.

Wm. Fey—One doll house.

Edith Lindquist—Two music readers.

American R. L. No. 188—Subscriptions for Ladies' Home Journal, Youth's Companion and Little Folks.

Adam Denger—One box oranges.

Wm. Devanney—Twenty cakes.

Macomb R. L. No. 342—One bbl. apples and 1 bbl. fruit.

Colfax R. L. No. 88—Sixty-seven quts. fruit.

Prospect R. L. No. 712—Three quilts, 1 apron, 10 pr. drawers, 7 undershirts, 2 union suits, 1 bag, 6 hdkfs., 1 bow, dishes, hat, vase, 4 pr. hose, 1 muffler.

Mrs. J. W. Hamilton—Three comforts, 6 aprons, 3 dresses, 2 pr. hose, 8 waists.

Alberta R. L. No. 237—Two sheets, 1 spread.

M. H. Spier—Thirty-five lbs. candy.

McCord R. L. No. 757—Twelve aprons, 12 flannel underskirts.

Rock River R. L. No. 635—Five hdkfs., 2 doilies, 24 waists, 11 collars, 4 doz. hair pins, 6 pr. mittens, 30 pr. hose, 5 dolls, 5 pins, 1 rag rug, 13 hdkfs., 12 pkgs. hairpins, 20 union suits, 6 undershirts, 6 pr. drawers.

June Pleasure Club No. 359—Ten yds. curtain material, 30 pr. hose.

Mary E. Cameron—Four dressed dolls.

Missing Link R. L. No. 547—One bbl. apples.

Minnehaha R. L. No. 77—Forty yds. flannel.

Advance R. L. No. 405—One coat, 1 doz. aprons, 12 gowns, 12 skirts, 12 waists.

Tower Rock R. L. No. 74—Four caps, 1 dress, 1 ribbon, 9 pr. hose, 1 union suit, 1 pr. pants, 3 waists.

Harvey R. Sewing Circle—Five sets doll dishes, 5 dolls, 3 dogs, 8 books, 14 boxes hdkfs., 6 shirts, 6 night shirts, 5 flannel gowns, 12 pr. gloves, 1 large doll, 1 overcoat, 2 hats, 4 pts. jelly, 2 books, 4 white dresses.

United R. L. No. 436—Twelve ribbons.

American R. L. No. 188—Twenty-four dolls with complete outfit of clothes.

Normal Lodge No. 509—One mecano.

Triple Link R. L. No. 577—One quilt, 1 centerpiece, 16 books, 4 dolls, 5 sets cutlery.

Advance R. L. No. 405—Box of candy.

Fraternity R. L. No. 553—Four sheets, 5 aprons, 1 union suit, 2 underwaists, 3 pr. hose, 1 quilt, 1 coat, 1 rain coat, second hand clothing.

Fairview R. L. No. 243—Two suits, 5 dresses.

Mite Society of Evelyn Colfax R. L. No. 168—Three waists, kimonas, 2 aprons, 1 towel, 4 gowns, 10 pr. gloves, 12 hdkfs., 1 comfort, 1 qt. cherries, 1 pt. jelly.

Jessie R. L. No. 528—Three quilts.

Tirzah R. L. No. 488—Two hundred and five bags candy, 60 yds. ribbon, 72 hdkfs., 14 pr. mittens, 21 pr. hose, 18 ties, 6 caps, 6 mufflers, 4 bath towels, 1 doz. wash cloths, 1 skirt, 3 dolls, cuff buttons, 2 boxes stationery, 2 books, 3 baskets, 3 strings beads, 6 pr. garters, 1 barrett, 1 grocery set.

Pride of Egypt R. L. No. 509—Two quilts.

Hawks, Wholesale Grocers—One box dates, 2 boxes oranges, 2 cases peanut brittle, 30 lbs. candy, 1 pineapple cheese, 2 bottles olives, 1 can figs.

J. L. Archer—Four pr. hose, 1 pr. tennis slippers, 1 pr. rompers, 2 dresses, 1 waist, 1 hat.

Autumn Leaf R. L. No. 626—Two ribbons, 4 pr. hose, 1 pr. shoes, 7 gowns, 6 yds. flannel, 4 dresses, 2 aprons, 2 waists, 1 petticoat.

Swedish Olive R. L. No. 543—Twenty-six night shirts, 2 petticoats.

Monmouth R. L. No. 128—One box toys, dolls, 8 books, 6 boxes stationery, 1 doz. hdkfs., 6 work boxes, 3 tea sets.

Landauer's—Forty pounds nuts, 1 case oranges.

Lois R. Lodge No. 605—Twenty-one wool caps, 10 pr. mittens.

Safford Lodge No. 67 and Parthenia R. L. No. 229—Thirty-six union suits for girls, 24 union suits for boys, 30 pr. girls' hose, 4 gowns.

Riverside R. L. No. 7—Xmas cards.

Mistletoe R. L. No. 465—One bag peanuts, 18 dolls, 3 dogs, 1 box tops and horns, 26 picture books, 10 boxes dates, 3 boxes raisins, 14 games, 3 bags nuts, 4 bags candy, 1 pr. hose, 10 pr. gloves, 4 coats, 6 shirts, 12 ties, 2 cans fruit, 10 lbs. string candy for trees, 10 lbs. nuts and candy.

Rebekah Sunshine Circle No. 95—Thirty-one aprons.

Blairsville R. L. No. 643—Sixteen pr. hose, 7 yds. flannel, 22 hdkfs., 7 ribbons, 3 pr. gloves, 1 bolt trimming, 2 caps, 30 yds. gingham, 6 yds. calico.

Mystic Star R. L. No. 291—One petticoat, 4 pr. hose, 1 cushion, 1 suit underwear, 1 sewing box, 2 toys, 17 yds. gingham.

Jonesboro R. L. No. 556—One pair suspenders, 10 hdkfs., 11 pr. hose.

Philo R. L. No. 594—Ten pairs beads, 3 hdkfs., 1 dress, 1 collar, 1 cap, 3 aprons, 3 dresses, 1 pr. shoes, 12 pr. hose.

McLeansboro R. L. No. 687—Eighteen pr. hose, 1 pr. shoes, 1 pr. tennis slippers, 7 yds. calico, 17 yds. gingham, 1 box candy, 12 hdkfs., 2 books, 1 picture, 1 top, 2 pr. mittens.

Althea R. L. No. 771—One barrel apples.

Sweet Home R. L. No. 131—One bucket candy.

Pocahontas R. L. No. 59—One box candy, 6 aprons, 2 ribbons, 2 books, 1 doll, 12 hdkfs., 1 box toys, 20 pr. hose, 1 cap, 1 scarf, 1 pin cushion, 1 testament.

Villa Ridge R. L. No. 713—Ten cans fruit, 2 blankets, 1 comfort.

Cook County R. L. No. 90—Three buckets candy, 1 box candy.

Elgiva R. L. No. 194—Four dresses, 2 waists, 9 aprons, 1 ribbon, 12 pr. hose, 2 waists.

Wicker Park Lodge No. 281—Ninety pounds chocolates.

F. C. Alexander—One barrel apples.

Ucal Lodge No. 608 and Eudora R. L. No. 73—Personal gift for each child in the Home, beautifully wrapped.

Centralia R. L. No. 596—Three boxes canned fruit.

P. H. Peifer—One barrel apples.

Charles Corwine—One barrel apples.

Eliza R. L. No. 604—One broom, horn, game, 13 books, ribbon, candy, cushion, hairpins.

Daughters of Egypt No. 357—Two quilts, 4 aprons, 3 pr. trousers, nuts, second-hand clothing, 24 pillow cases, 4 waists.

Mrs. A. M. Edwards—One hood, tie, hose, 2 overcoats, 6 caps, box of fruit.

Greenwood Lodge No. 421—Two boxes oranges.

H. C. Radebaugh—One barrel apples.

Althea R. L. No. 771—One barrel apples.

Vandalia Lodge No. 122—One barrel rabbits.

Moreland Lodge No. 330—Two hundred and one silver quarters.

Anna R. L. No. 262—Two quilts, 2 boxes candy, 2 dozen stockings, 2 dozen handkerchiefs.

Della R. L. No. 330—One barrel fruits.

Auburn Lodge No. 543—One hundred ties.

Manilla R. L. No. 531—One hundred and ten handkerchiefs.

Arcanus Lodge No. 102—Two barrels apples.

Eighteenth District of Kankakee Rebekah Lodges—One box oranges, 1 box hose.

Murrayville R. L. No. 76—Seven white aprons, 1 rag rug.

Flora Lodge No. 152—Twelve books, games, 4 banks and toys.

Hampshire R. L. No. 755—Twelve quarts fruit.

Star R. L. No. 701—Four aprons, 4 hdkfs., 4 pillow cases, 1 sheet, 2 ties, 1 quilt, 1 doz. pr. hose.

Harriet Scoville R. L. No. 293—Three ties, 2 pr. gloves, 2 pr. bedroom slippers, 24 pr. hose, 1 scarf, 12 hdkfs.

William Devanney—Twenty-five big cakes.

Esther R. Sewing Circle of Murphysboro—One comfort, 2 accordians, 6 balls, 2 rocking horses, 2 wagons, 2 drums, 2 pr. beads, 2 ties, 4 ribbons, 3 games, 6 dolls, 16 hdkfs., 2 tool sets, dominoes, 2 popguns, 3 tumblers, 4 yds. calico, 20 lbs. candy.

Marion R. L. No. 93—One doll, 4 gowns, 1 pr. drawers, 12 dolls, 1 box blocks, 3 trains, 3 boxes hdkfs., 1 box dishes, 1 sewing box.

Helping Hand R. L. No. 490—One pr. shoes, 37 yds. gingham, 10 yds. flannel, 1 union suit, 1 cap, 1 vest, 3 ribbons, 4 pr. hose.

A. J. Kimbrink—Box, book and toys.

Mounds R. L. No. 129—Ten yards flannel, 9 yds. muslin, 6 bath towels, 5 yds. percale, 5 yds. pillow tubing, 4 pr. gloves, 1 pr. suspenders, 1 comb, 1 can fruit, 1 shirt, 4 pr. socks.

Rosedale R. L. No. 371—One doll, 16 yds. gingham, 5 hoods, ribbon, 2 hdkfs., 2 ornaments, 9 pr. hose, rubbers, 3 Xmas bells, napkins, 1 book, ties.

Princess R. L. No. 474—One quilt, towel.

Egyptian Queen R. L. No. 324—Two aprons, 1 dress, 1 kimona, 1 cap, 2 pr. pants, 1 doz. hose.

Kankakee R. L. No. 64—Five aprons, 3 dresses, 2 pr. hose, 1 magic lantern, 2 caps, 1 ribbon.

William Devanney—One hundred and ninety-three cream puffs.

Golden Link R. L. No. 3—Twelve hdkfs., 10 yds. gingham, 6 towels, 4 ribbons, 2 aprons, 2 underwaists, 2 petticoats, 2 sewing boxes, 4 pr. suspenders, 2 balls, 5 pr. hose, 4 cushions.

Fernwood Lodge No. 238 and Fernwood R. L. No. 396—One petticoat, 3 caps, 12 dolls, 4 yds. percale, 12 balls, 7 books, 3 hdkfs.

Carbondale R. L. No. 220—Seven dozen handkerchiefs.

Rogers Park R. L. No. 109, Rogers Park Lodge No. 562 and North Shore Encampment No. 142—Eighty boxes candy, 15 books, 1 game, 18 pr. hose, 4 pr. mittens, 4 pr. leggins, 15 hndkfs., 1 muffler, 1 cap, 1 bonnet, 3 suits underwear, 1 skirt, 5 ties, 12 ribbons.

Triple Link Sewing Circle—Two comforts.

Blue Mound Lodge No. 595—Forty-seven cans fruit.

Oquawka R. L. No. 360—Seventeen night gowns, 1 skirt.

Social R. L. No. 257—One silk flag.

Charles R. Corwine—Twenty-five books.

Victoria R. L. No. 178—Six quilts, one blanket.

Royalton R. L. No. 728—One comfort.

Ben Coffman—Subscription to Woman's Home Companion and American.

Hurst R. L. No. 644—Three dresses, 2 waists, 15 pr. hose, 3 suits underwear, 1 shirt, 5 yds. flannel, 1 sweater, 9 yds. calico, 2 yds. gingham.

Sara Crabs—Fifty valentines.

Dove R. L. No. 12—Forty-five quarts fruit.

William West R. L. No. 367—Twenty aprons, 10 pr. panties, 10 shirts, 1 pr. pillow cases, 8 pr. hose, 2 underwaists.

Regenia R. L. No. 184—One barrel apples.

Goodwin R. Lodge No. 7—Pr. pillow cases, 6 sheets.

Pekin Sewing Club No. 224—One case eggs.

Mrs. Ida Kewley—One box books.

Mahomet R. L. No. 417—One case eggs.

Hawks, Wholesale Grocers—Two buckets Easter candy.

Loose Wiles Biscuit Co.—One box cookies.

Plymouth R. L. No. 549—Box of robes.

Rardin R. L. No. 715—One quilt.

Cherry R. Sewing Circle—Twelve waists, 2 aprons, 6 sheets.

E. S. Conway—Fifty bibles.

Vesta Sewing Circle—Complete graduating outfit for one girl.

Andrew Russel—One large flag.

Rebekah State Assembly—Eighty-five foot flag staff.

U. S. Grant Encampment No. 175—Complete graduating outfit for one boy.

Congress Lodge No. 362—Complete graduating outfit for one boy.

Union Lodge No. 9—Complete graduating outfit for one boy.

Rebekah Bachelor Girls No. 635, Rockford—12 pr. hose, 12 hdkfs.

Rock River Auxiliary No. 635—Twelve waists, 12 union suits, 14 corset covers, 14 gingham dresses, 10 underskirts, 2 waists, 2 aprons, 1 bolt ribbon, 34 pr. hose.

Mrs. L. B. Knight—One quilt, 3 towels, 1 dress.

Rockford Mite Society No. 31—Five dresses, 12 aprons.

William Boseley—Box books.

Avon Lodge No. 223 and Avon R. L. No. 100—Complete outfit for boy graduate.

Hanna City R. L. No. 747—Twelve pr. hose, 21 pcs. percale, 1 towel.

Past Noble Grands' Club of Chicago, Cook County R. L. No. 90—Complete outfit for girl graduate.

Caritas R. L. No. 625—Complete outfit for girl graduate.

J. Parker Smith—Lawn tennis outfit.

Mirian Sewing Society of Murphysboro—Five pr. panties, 2 pr. bloomers, 6 nighties, 14 dresses.

Stonington R. L. No. 608—Twenty-eight quarts fruit.

Autumn Leaf R. Sewing Circle—Six aprons, 4 night gowns, 2 shirts, 15 dresses, 1 pr. bloomers.

Golden Harmony Lodge No. 917—Ten doz. pr. hose.

Advance Sewing Club of Joliet—Thirty-five shirts.

K. L. Nifong—One box magazines.

Aurelia R. L. No. 161—Eight shirts, 10 dresses.

Mary Callard—Box clothing for boys.

Vesta Sewing Circle of Galesburg—Four waists, 4 night gowns.

Dakota R. L. No. 634—Five towels, 2 pr. pillow cases, 4 sheets, 1 comfort.

Sewing Circle of Richardson R. L. No. 620—Three sheets, 3 pillow cases.

Berwin Lodge No. 455, Brookfield Lodge No. 693, Royal Lodge No. 800, Suburban Lodge No. 110, Rising Sun Lodge No. 631, West End

Encampment No. 214—Four mesh bags, 2 manicure sets, 2 lockets and chains, 2 lavallieres, 3 dolls.

Lacon R. Sunshine Circle—Two quilts.

Vesta Sewing Circle—Three dresses.

The following lodges have contributed to their rooms as follows:

Forrest Lodge No. 255—Cash $4.50; expended for 30 yds. curtain swiss at 15c.

Rock Island Lodge No. 18—$1.05—Floor painted and varnished.

Eagle Encampment No. 139—$10.00—Four spreads, 3 pr. curtains.

Laurel Grove R. L. No. 414—$2.00—Three sheets for Fulton County room.

Aledo R. L. No. 290—$5.00—Sewing baskets for Mercer County.

Canton R. L. No. 245—$3.00—Four sheets for Fulton County room.

Weldon Spring Lodge No. 26—$3.95—Three scarfs, 6 towels, 3 wash cloths.

Champaign Lodge No. 333—$5.37.—Floor painted and varnished.—Comforts.

Cambridge R. L. No. 517—$12.45—Two rugs, 30 yds. curtain swiss, table runner, 2 dresser scarfs, 2 pr. pillow cases, 2 cushions.

Memento R. L. No. 155—$10.00—Eight spreads.

Avon R. L. No. 100—$2.00—Three sheets for Fulton County room.

Avon R. L. No. 100—Two comforts.

Fairview R. L. No. 243—$5.00—Two sheets, 2 comforts.

Prosperity Lodge No. 782—$6.75—Couch repaired, new mattress.

Youngstown Lodge No. 813 and Youngstown R. L. No. 435—$10.00—Six spreads for Warren County room.

Tirzah R. L. No. 488—$50.00—Dresser, library table, rocker, 2 beds, 2 springs, 2 mattresses, 5 pictures, 2 spreads.

Tirzah R. L. No. 488—One comfort, 1 quilt, 2 scarfs, table runner, curtains, 5 rag rugs.

Lizzie L. Morrison R. L. No. 647—One spread, 2 scarfs, table runner, 2 pr. curtains, 2 pictures.

Canton R. L. No. 245—Four sheets.

Salem Lodge No. 123—$14.75—Three rugs, three spreads, 20 yds. curtain.

Flora R. L. No. 152—Eight comforts.

Vesper R. L. No. 172—Nine spreads, 24 sheets, 24 pillow cases, 3 pr. curtains, table cover.

Cambridge R. L. No. 517—One picture, comfort, pr. blankets.

Silvery Crescent R. L. No. 355—$10.00—One doz. chairs.

Galva Lodge No. 408, Wide Awake R. L. No. 430 and Galva Encampment No. 174—Two pillows.

Rogers Park R. L. No. 109—$67.50—Five beds, 5 springs, mattresses, rug, dresser scarf.

Rogers Park R. L. No. 109—Five comforts, 5 spreads.

Iantha R. L. No. 413—Twenty sheets, 20 pillow cases.

Adams R. L. No. 375—$4.00—Lamp.

Adams R. L. No. 375—Curtains, rugs, pictures.

Bethel R. L. No. 253—$5.50—Two rockers, 20 yds. curtains.

American R. L. No. 188—Three dresser scarfs.

Friendship Sewing Club No. 22—Lace for Fulton County pillow cases.

Carnation R. L. No. 933 and American R. L. No. 188—Nine double blankets.

Palacky Lodge No. 630—$6.20—Fifteen yds. scrim, 3 scarfs, spread, 2 sheets.

Denmark Lodge No. 908—$13.15—Thirty-five yds. scrim, floor painted and varnished.

American R. L. No. 188—Ten pictures.

Johanna R. L. No. 233—$70.00—Dresser, library table, chair, 2 rockers, rug 8x10, 2 small rugs, bed, mattress, springs, pillows, 2 spreads, blankets, sheets, towels, scarfs, paint and varnish for floor.

J. S. Carr R. L.—One quilt for Warren County room.

John Corson Smith Lodge No. 990—Two sheets, 4 pillow cases, 2 scarfs.

Fern R. L. No. 179 and Sylvan Lodge No. 154—$75—Bed, mattress, springs, rug, dresser, library table, 2 rockers, curtains, 2 pillows, 2 small rugs, table runner, spread.

Warren County Lodges—Ten beds, 10 mattresses, 10 springs, 3 rugs, rug 11x12, 4 spreads.

Wapella R. L. No. 443 and Wapella Lodge No. 255—Seven comforts.

Below will be found a list of rooms furnished by lodges of Illinois:

Lincoln Lodge No. 204.

Galva Lodge No. 408, Galva Encampment No. 174, Wide Awake Rebekah Lodge No. 430.

Mt. Pulaski Lodge No. 454, Central Rebekah Lodge No. 313.

Vesper Rebekah Lodge No. 172, Mt. Pleasant Lodge No. 126.

Iantha Rebekah Lodge No. 413.

John Corson Smith Lodge No. 990.

Cook County Association.

Myrtle Rebekah Lodge No. 256.

Mary B. Stephens Rebekah Lodge No. 495.

Denmark Lodge No. 627 and Denmark Rebekah Lodge No. 908.

South Park Lodge No. 488.

Tirzah Rebekah Lodge No. 488.

Fern Rebekah Lodge No. 179 and Sylvan Lodge No. 154.

Lilla Lodge No. 63.

Fulton County Lodges.
Cambridge Rebekah Lodge No. 517.
Braceville Lodge No. 679.
Forest Lodge No. 255.
Palacky Lodge No. 630.
Duane Lodge No. 11.
Warren County Lodges.
Clio Rebekah Lodge No. 143.
Eagle Encampment No. 139.
Salem Lodge No. 123.
Maroa Lodge No. 314.
Prosperity Lodge No. 782.
Danville Lodge No. 69, Mercy Rebekah Lodge No. 72, Feurbach Lodge No. 499, Marsh Encampment No. 46.
Bethel Rebekah Lodge No. 253.
Hancock County Lodges.
Flora Rebekah Lodge No. 152.
Golden Link Rebekah Lodge No. 3.
Sangamon Lodge No. 6, Springfield Lodge No. 495, Prairie State Encampment No. 16.
Rogers Park Lodge No. 562.
Mercer County Rebekah Lodges.
Alta Rebekah Lodge No. 393.
Eureka Rebekah Lodge No. 58.
Mason City Lodge No. 337.
Lucille Rebekah Lodge No. 67.
Parthenia Rebekah Lodge No. 229, Safford Lodge No. 67.
Cook County Rebekah Lodge No. 90, Cook County Lodge No. 240.
Champaign County Lodges.
Bureau County Lodges.
Cook County Lodge No. 240.
Woodlawn Park Lodge No. 825.
John Ericsson Lodge No. 361.
Lakeside Lodge No. 450.
Harvey Lodge No. 80, W. H. Day Rebekah Lodge No. 328, Harvey Encampment No. 203.
Jane E. Cole Rebekah Lodge No. 294.
Triple Link Rebekah Lodge No. 577.
I Will Lodge No. 733.
Columbian Lodge No. 21, Fort Clark Lodge No. 109.
Berwin Lodge No. 455, Brookfield Lodge No. 693, Royal Lodge No. 800, Suburban Lodge No. 110, Rising Sun Lodge No. 531, West End Encampment No. 214.
Carnation Lodge No. 933, American Rebekah Lodge No. 188.
Adams Rebekah Lodge No. 375.

Walhalla Lodge No. 574, Amanda Rebekah Lodge No. 252.
June Rebekah Lodge No. 359.
Elva Rebekah Lodge No. 658.
Queen City Lodge No. 179.
Milmine Lodge No. 276.
Galatia Lodge No. 433.
Jacksonville Rebekah Lodge No. 625.
Lizzie L. Morrison Rebekah Lodge No. 647.
Weldon Springs Rebekah Lodge No. 26.
Ucal Lodge No. 608, Rock Island Lodge No. 18.
28th District Assembly.
Johanna Rebekah Lodge No. 233.
Woodlawn Park Lodge No. 825.

Rooms Furnished.

Since our last report the following lodges have furnished rooms. To everyone who has in any way contributed to the furnishing we sincerely tender our thanks:

Tirzah Rebekah Lodge No. 488, Aurora.
Johanna Rebekah Lodge No. 233, Chicago.
Fern Rebekah Lodge No. 179 and Sylvan Lodge No. 154, Dunlap.
Mary B. Stevens Rebekah Lodge No. 495, Robinson.

Improvements Made During Past Year.

The Board of Directors have just completed the addition to the new barn, which makes one of the most up-to-date barns in the country. We hope every member of the Grand Lodge will find time to look at the splendid equipment and the thoroughness with which the barn has been fitted out.

It has been necessary to overhaul the heating plant on account of the iron pipe rusting. In order to make the plant more efficient the pipe had to be taken out and replaced by new. Instead of placing this in wooden boxes, the pipe was placed in conduit, which means permanency. Last winter an expert was employed by the Board and he recommended the change that has been made, for the sake of economy. This required considerable expenditure, and yet had it not been done at this time, perhaps, during the winter season the rusty pipes would have given away, and it would be almost impossible to replace them while the ground was frozen.

A cistern holding 1,000 barrels of water was built the first of the year. This was much needed. On account of the drouth last year, we were obliged to use city water, which made it very expensive indeed. With this added improvement, the work in the laundry may be carried on much cheaper.

By order of the State Fire Marshal, all of our buildings will have to be rewired. This was done, in part, at the barns. All wires had to be put in conduit in order to assure greater safety.

Inventory.

Land	$ 54,600.00
Buildings	151,390.00
Furniture, bedding, table linen, pictures, dishes, silverware, kitchen utensils	14,884.00
School room equipment, picture machine, victrola, books, desks, etc	2,510.50
Manual training equipment	1,243.50
Domestic science equipment	550.00
Vehicles, implements	949.00
Central heating plant, including tanks	8,157.00
Stock and poultry	5,579.00
Laundry machinery, supplies	1,990.00
Total	$241,853.00

Stock.

32 cows	$ 2,880.00
2 heifers	100.00
1 bull	60.00
10 horses	1,680.00
1 colt	75.00
6 hogs	150.00
22 shoats	264.00
24 pigs	120.00
Total	$ 5,329.00

Poultry.

500 chickens	$ 250.00

Vehicles, Tools and Implements.

1 manure spreader	$ 25.00
1 hay rake	65.00
4 wagons	200.00
3 hay racks	25.00
1 bob sled	8.00
1 carriage	35.00
1 corn planter	35.00

1 spring wagon	5.00
1 gang plow	35.00
1 walking plow	5.00
1 two-horse harrow	8.00
1 four-horse harrow	20.00
1 disc drill	45.00
1 engine	35.00
1 potato planter	30.00
1 potato digger	15.00
1 field mower	25.00
1 roller	10.00
4 sets work harness	80.00
2 sets single harness	16.00
Spades, picks, carpenter tools, rakes	20.00
Total	$ 742.00

Garden Tools.

1 horse lawn mower	$ 75.00
3 lawn mowers	15.00
2 hand cultivators	10.00
1 seed drill	7.50
2 hoes	1.25
2 garden rakes	.75
2 one-horse cultivators	8.00
1 potato hiller	5.00
1 oil tank	4.50
1 one-horse plow	5.00
14 hot bed sash	30.00
1 tree spray	10.00
2 incubators and brooders	35.00
Total	$ 207.00

Garden Report.

The following is a report of products from the farm which have been used or will be used in the Home:

50 bushels lettuce	$ 25.00
75 bushels radishes	100.00
110 bushels onions	100.00
25 bushels rhubarb	18.75
10 bushels spinach	5.00
5 bushels kohl rabi	3.25
42 bushels peas	42.00

200 bushels beets	150.00
30 bushels cucumbers	30.00
210 bushels potatoes	157.50
100 bushels beans	100.00
300 bushels tomatoes	150.00
225 bushels sweet corn	200.00
25 bushels pop corn	25.00
150 heads cauliflower	15.00
1200 heads cabbage	100.00
200 heads red cabbage	20.00
90 dozen celery	25.00
50 bushels carrots	30.00
40 bushels peppers	32.00
60 bushels turnips	45.00
25 bushels Lima beans	60.00
50 dozen parsley	5.00
1 load pumpkins	2.00
4 tons cow beets	20.00
25 quarts strawberries	4.00
Total	$ 1,464.50

Orchard and Vineyard.

100 bushels cherries	$ 200.00
600 bushels apples	300.00
250 bushels grapes	250.00
Total	$ 750.00

Field Report.

950 bushels oats	$ 332.50
800 bushels corn	360.00
3 tons millet	30.00
60 tons alfalfa	720.00
300 tons ensilage	1,800.00
30 acres pasture	210.00
Total	$ 3,452.00

Milk Report.

1914.
Oct. 2035 gallons.
Nov. 1500 gallons.
Dec. 1800 gallons.

1915.
Jan. 1807 gallons.
Feb. 1388 gallons.
Mar. 1526 gallons.
April 1588 gallons.
May 2195 gallons.
June 1860 gallons.
July 1435 gallons.
Aug. 1710 gallons.
Sept. 1860 gallons.

20704 gallons at 25c.....$ 5,176.00

FINANCIAL STATEMENT.

The following, given in detail, are the cash donations and otherwise during the year:

Cash Receipts for the Month of October, 1914.

Collections:		
Henry Karr, for children	$ 15.00	
G. H. Brewer, for children	20.00	
A. J. Hodgen, for children	20.00	
Emma Stanton, for children	20.00	
G. W. Bassett, for children	10.00	
O. F. Johnson, for children	25.00	
Thomas McGill, for children	10.00	
Charles Mackey, for children	12.00	
Frank Haga, for child	8.00	
J. M. Chandler, for children	15.00	
Amy J. Bandy, for children	10.00	
Ernest Commean, for children	15.00	
Tilden Easton, for children	6.00	
H. Haroldson, for child	11.00	
W. B. Gregory, for children	61.00	
		$ 258.00
Donations:		
Jessamine R. Lodge No. 507	$ 25.00	
Prairie Queen R. Lodge No. 370	5.00	
		30.00
Farm:		
1 calf	$ 10.00	
3 cows	100.00	
		110.00
Total		$ 398.00

Cash Receipts for the Month of November, 1914.

Collections:		
Henry Karr, for children	$ 15.00	
S. Singdahlsen, for children	24.00	
G. H. Brewer, for children	10.00	
A. J. Hodgen, for children	20.00	
Katie L. Hobbs, for children	.50	
Thos. McGill, for children	9.00	
Charles Mackey, for children	12.00	
G. W. Bassett, for children	10.00	
Telephone refund	.60	
Post cards sold	1.00	
Tilden Easton, for children	12.00	
H. Haroldson, for child	11.00	
Manual training	14.25	
Mrs. J. W. Bandy, for children	10.00	
O. Johnson, for children	25.00	
		$ 174.35
Donations:		
Fernwood Lodge No. 238	$ 7.50	
Good Samaritan R. Lodge No. 140	10.00	
Englewood Lodge No. 858 and Blue Bell Lodge No. 460:		
For manual training	50.00	
For domestic science school	50.00	
Ezel Encampment No. 23	2.50	
Rochester Lodge No. 268	5.00	
Waterloo Lodge No. 27	10.00	
Chas. H. Webb, for candy	5.00	
Gresham Lodge No. 448, for Thanksgiving	5.00	
Vlast R. Lodge No. 165, for Thanksgiving	5.00	
Home box	.60	
Deering Lodge No. 717	12.50	
Lake County Association	25.00	
		$ 188.10
Farm:		
1 colt	$ 15.00	
1 hog	29.75	
		44.75
Total		$ 407.20

Cash Receipts for the Month of December, 1914.

Collections:		
Henry Karr, for children	$ 15.00	
Manual training department	1.00	
S. Singdahlsen, for children	16.00	
J. N. Wiggins, for children	20.00	
Katie L. Hobbs, for child	.50	
Tom McGill, for children	10.00	
H. Haroldson, for child	11.00	
G. W. Bassett, for children	10.00	
Mrs. J. W. Bandy, for children	10.00	
John J. Brown, for Wickersham children	33.28	
O. F. Johnson, for children	25.00	
Emma F. Stanton, for children	10.00	
Chas. Mackey, for children	12.00	
Mrs. Stemm, cash for gingham	2.25	
		$ 176.03
Donations:		
Naperville Lodge No. 81	$ 2.50	
Mr. Harrington	6.00	
Waukegan R. Lodge No. 340	5.00	
Adams R. Lodge No. 375	5.00	
Bismarck R. Lodge No. 312	5.00	
		23.50
Farm:		
145 lbs. chicken, at 15c	$ 21.75	
1 calf	10.00	
1 calf	10.00	
145 lbs. chicken, at 15c	21.75	
		63.50
Total		$ 263.03

Cash Receipts for the Month of January, 1915.

Collections:	
Henry Karr, for children	$ 15.00
Raymond Haga, refund	2.00
S. Singdahlsen, for children	16.00
O. L. Bowman, for child	100.00
Insurance refund	4.50
Thos. McGill, for children	10.00
G. W. Bassett, for children	10.00
Tilden Easton, for children	6.00
H. N. Woolen, for children	6.00

Frank Haga, for child	8.00	
H. Haroldson, for child	11.00	
A. J. Hodgen, for children	10.00	
J. M. Chandler, for child	10.00	
O. F. Johnson, for children	25.00	
Chas. Mackey, for children	12.00	
Mrs. J. W. Bandy, for children	10.00	
H. N. Woolen, for children	6.00	
		261.50
Donations:		
I Will R. Lodge No. 733	$ 5.00	
E. F. L. Rautenberg	10.00	
Ideal R. Lodge No. 75	5.00	
Martinton R. Lodge No. 555	5.00	
Abigail R. Lodge No. 759	5.00	
Nokomis R. Lodge No. 226	5.00	
		35.00
Farm:		
4 hogs	$ 33.75	
1 calf	13.52	
210 lbs. chicken, at 15c	31.50	
30 hogs	391.50	
5 pigs, at $4.00	20.00	
2 pigs, at $2.50	5.00	
3 pigs	9.50	
2 hogs	25.00	
8 pigs	34.00	
		563.77
Total		$ 860.27

Cash Receipts for the Month of February, 1915.

Collections:	
Wm. Radford, for Radford children	$ 60.00
Mrs. Emma F. Stanton, for children	15.00
S. Singdahlsen, for children	16.00
J. W. Harben, for children	10.00
Telephone refund	.50
Henry Karr, for children	15.00
Ernest Commean, for children	15.00
A. M. Henderson, for child	5.00
Refund	.65
G. W. Bassett, for children	10.00
Thomas McGill, for children	10.00

H. Haroldson, for child	11.00	
Katie L. Hobbs, for child	1.00	
O. F. Johnson, for children	25.00	
Mrs. J. W. Bandy, for children	10.00	
		204.15
Donations:		
Dramatic Club of Milton	$ 25.00	
Ivy R. Lodge No. 358, Metcalf	5.00	
W. H. Rigdon, Lincoln	7.00	
Meredosia R. Lodge No. 151	5.00	
Amanda Coustanzer	2.50	
		44.50
Farm:		
Hogs	$ 15.00	
1 calf	16.00	
		31.00
Total		$ 279.65

Cash Receipts for the Month of March, 1915.

Collections:		
Chas. Mackey, for children	$ 12.00	
H. N. Woolen, for children	6.00	
A. J. Hodgen, for children	10.00	
S. Singdahlsen, for children	16.00	
Freight refund	.67	
Henry Karr, for children	15.00	
J. W. Harben, for children	10.00	
Over-paid return	39.78	
J. N. Wiggins, for children	10.00	
Tom McGill, for children	10.00	
Katie L. Hobbs, for child	1.00	
H. Haroldson, for child	11.00	
G. W. Bassett, for children	10.00	
Emma F. Stanton, for children	15.00	
Tilden Easton, for children	6.00	
Mrs. J. W. Bandy, for children	10.00	
H. N. Woolen, for children	6.00	
		$ 188.45
Donations:		
Onarga R. Lodge No. 437	$ 10.00	
H. J. Neibaur, Dongola	3.00	
W. H. Rigdon, Lincoln	15.00	
Happy Valley R. Lodge No. 390	5.00	
		33.00

Farm:			
Rags	$	0.30	
1 calf		8.00	
			8.30
Total			$ 229.75

Cash Receipts for the Month of April, 1915.

Collections:			
J. W. Harben, for children	$	10.00	
Charles Mackey, for children		12.00	
O. F. Johnson, for children		25.00	
Henry Karr, for children		15.00	
Refund (Miss Foote)		6.83	
Frank Haga, for child		8.00	
Tom McGill, for children		8.00	
Refund (Mrs. Keiser)		4.50	
G. W. Bassett, for children		10.00	
Mrs. J. W. Bandy, for children		10.00	
H. Haroldson, for child		11.00	
A. J. Hodgen, for children		20.00	
H. N. Woolen, for children		6.00	
Katie L. Hobbs, for child		1.00	
S. H. Bowman, for Andrew Lahey		40.00	
Freight refund, Muller & Co		6.85	
			194.18
Donations:			
Mt. Sterling R. Lodge No. 190	$	5.00	
16th District Rebekah Assembly of McLean		5.00	
			10.00
Farm:			
1 calf	$	14.40	
			14.40
Total			$ 218.58

Cash Receipts for the Month of May, 1915.

Collections:		
J. W. Harben, for children	$	10.00
Charles Mackey, for children		12.00
S. Singdahlsen, for children		16.00
Catherine Patzem, for children		5.00
Tilden Easton, for children		6.00

A. M. Henderson, for child	5.00	
Henry Karr, for children	15.00	
O. F. Johnson, for children	25.00	
J. M. Chandler, for child	10.00	
Joseph Hoy, for Cooper children	100.00	
H. Haroldson, for child	11.00	
G. W. Bassett, for children	10.00	
J. N. Wiggins, for children	20.00	
Ernest Commean, for children	5.00	
A. J. Hodgen, for children	10.00	
Mrs. J. W. Bandy, for children	10.00	
O. F. Johnson, for children	25.00	
H. N. Woolen, for children	6.00	
H. W. Harben, for children	10.00	
Tilden Easton, for children	6.00	
		$ 317.00
Donations:		
Toulon R. Lodge No. 117	$ 5.00	
Vernon R. Lodge No. 426	5.00	
Hammond R. Lodge No. 748	1.00	
		11.00
Farm:		
1 calf	$ 14.40	
1 calf	13.20	
		27.60
Total		$ 355.60

Cash Receipts for the Month of June, 1915.

Collections:		
Phone refund	$ 0.75	
Henry Karr, for children	15.00	
Cards sold	.75	
Refund	5.00	
H. Haroldson, for child	11.00	
J. M. Chandler, for child	10.00	
Charles Mackey, for children	12.00	
G. W. Bassett, for children	10.00	
O. F. Johnson, for children	25.00	
A. J. Hodgen, for children	10.00	
J. N. Wiggins, for children	10.00	
Katie L. Hobbs, for child	1.00	
		$110.50

Donations:		
Hegewisch R. Lodge No. 444	$ 5.00	
Vlast R. Lodge No. 165	6.00	
Fox River R. Lodge No. 532	5.00	
Florence R. Lodge No. 1	5.00	
Rardin R. Lodge No. 715	5.00	
Weldon Springs R. Lodge No. 26	10.00	
South Side Memorial Association	20.00	
		56.00
Farm:		
2 calves	$ 30.00	
Stock service	2.00	
5 bushels peas	5.00	
286 lbs. hens, at 10c	28.60	
Rooster	.49	
1 bushel peas	1.00	
		67.09
Total		$ 233.59

Cash Receipts for the Month of July, 1915.

Collections:		
J. W. Harben, for children	$ 10.00	
H. W. Woolen, for children	6.00	
Henry Karr, for children	15.00	
Returned fare	.75	
Frank Haga, for child	8.00	
Chas. Mackey, for children	12.00	
G. W. Bassett, for children	10.00	
H. Haroldson, for child	11.00	
A. J. Hodgen, for children	20.00	
		$ 92.75
Donations:		
Golden Rod R. Lodge No. 105	$ 5.00	
		5.00
Farm:		
2 calves	$ 25.20	
		25.20
Total		$ 122.95

Cash Receipts for the Month of August, 1915.

Collections:	
H. N. Woolen, for children	$ 6.00
J. W. Harben, for children	10.00

J. N. Wiggins, for children	20.00	
Telephone refund	.90	
O. F. Johnson, for children	25.00	
Henry Karr, for children	15.00	
A. M. Henderson, for child	5.00	
Wm. Radford, for Radford children	50.00	
H. Haroldson, for child	11.00	
G. W. Bassett, for children	10.00	
John Chandler, for child	20.00	
Breakage refund, C. & A.	8.92	
O. F. Johnson, for children	25.00	
H. N. Woolen, for children	6.00	
Henry Karr, for children	15.00	
Addresses, Dr. J. A. Lucas	41.57	
		$ 269.39
Donations:		
Cornell R. Lodge No. 388	$ 10.00	
Wm. West R. Lodge No. 128	5.00	
W. H. Rigdon, Lincoln	45.00	
		60.00
Farm:		
Sale of old books	$ 1.10	
2 bushels tomatoes	1.50	
		2.60
Total		$ 331.99

Cash Receipts for the Month of September, 1915.

Collections:	
Thos. McGill, for children	$ 10.00
J. W. Harben, for children	10.00
A. J. Hodgen, for children	10.00
A. M. Henderson, for child	10.00
Tilden Easton, for children	6.00
J. N. Wiggins, for children	10.00
W. B. Gregory, for children	100.00
J. E. Seepe, for Auler children	30.00
A. J. Hodgen, for children	25.00
Thos. McGill, for children	10.00
Pearl Puckett, for children	25.00
Chas. Mackey, for children	15.00
H. Haroldson, for child	11.00
Class pictures	2.00

G. W. Bassett, for children	10.00	
Balance cash from labor	142.50	
Interest on Endowment Fund	1,624.08	
		$ 2,050.58
Donations:		
Justin R. Lodge No. 784 and Crystal Lake Lodge No. 451	$ 10.00	
Waverly R. Lodge No. 104	5.00	
		15.00
Farm:		
Calf	$ 16.64	
Calf	8.00	
Hog	15.00	
Old iron	5.75	
Calf	16.00	
Cow	30.22	
		$ 91.61
Total		$ 2,157.19

We herewith submit an itemized statement of the articles paid for by check, that makes up the contingent expenses, and for which vouchers are issued each month to the Superintendent. The total of these accounts each month will correspond with the vouchers issued for contingent expense.

Contingent Expense for the Month of October, 1914.

C. R. Weaver, school supplies	$ 0.45
Singer Sewing Machine Co., needles	2.25
Mrs. Walter Sarver, butter and eggs	58.80
American Express Co., expressage	3.81
John V. Farwell Co., handkerchiefs	.88
Illinois Traction System, freight	.27
Hanger Bros., supplies	1.80
T. H. Stokes, stamps	15.00
Woelfel & Gundlach, hardware	4.85
Lincoln Laundry Co., laundry	3.00
Mrs. F. W. Rentscher, butter and eggs	39.71
I. C. R. R. Co., freight	2.42
Flora Sheets, books	4.82
C. & A. R. R. Co., freight	2.37
Central Illinois Telephone Co., dues	10.50
Logan County Auto Co., gasoline	3.65
McKnight & McKnight, maps	1.00

Current Events, supplies	1.00
Henry Traub, dry goods	2.53
H. D. Loy, apples	4.20
Western Union Telegraph Co., telegram	.40
Mrs. J. A. Lucas, business trip to Bloomington	1.20
Charles H. Mohr, apples	8.40
Miller's Cash Store, dry goods	1.23
E. V. Comstock, apples	7.50
N. Huffman, butter and eggs	12.30
Woolworth Co., hose, etc	1.20
Logan County Gas Co., gas for month	36.79
Total	$ 232.33

Contingent Expense for the Month of November, 1914.

Courier-Herald Co., advertisement	$ 0.70
Chicago & Alton R. R. Co., freight	1.90
Mrs. N. Huffman, butter, eggs, etc	47.25
I. C. R. R. Co., freight	.54
American Express Co., express	2.42
Adams Express Co., express	.37
Central Illinois Telephone Co., dues	3.45
Mrs. F. W. Rentschler, butter and eggs	39.30
Mrs. Walter Sarver, butter	49.80
T. H. Stokes, stamps	10.00
Mrs. Ready, plums	1.00
Illinois Traction System, freight	1.27
Mrs. T. W. Chockley, service	1.25
Woolworth Co., curtain rods	3.65
Anna Howatson, service	3.00
Logan County Auto Co., oil, etc	8.17
George Steere, door plate	2.50
Mrs. M. Gossett, service	3.00
Flora Sheets, school music	1.15
Logan County Gas Co., gas	39.13
Total	$ 219.85

Contingent Expense for the Month of December, 1914.

James Smith, onions	$ 6.75
Henry Huff, advanced on sand	3.00
Mrs. F. W. Rentschler, butter, etc	36.45
Chicago & Alton R. R. Co., freight	7.18
E. Lucas, freight	.31
E. F. Kammueller, horse shoeing	4.00

Courier-Herald Co., advertising	.70
T. H. Stokes, stamps and box rent	26.00
American Express Co., expressage	3.20
Central Illinois Telephone Co., dues	2.70
Mrs. Walter Sarver, butter, etc	42.90
N. Huffman, butter, etc	19.25
I. C. R. R. Co., freight	.50
A. C. McClurg Co., books	3.48
Lincoln Laundry Co., laundry	2.43
Illinois Traction System, freight	2.45
A. L. Salmons, use of teams	2.25
George Downey, sand	1.20
M. Greisheim, caps	.85
Logan County Gas Co., gas	48.89
C. M. Parker, school supplies	7.92
Garlock Packing Co., spirals	1.36
Total	$ 223.77

Contingent Expense for the Month of January, 1915.

G. M. Knochel, drugs	$ 4.50
C. R. Weaver Co., supplies	1.55
Mrs. Walter Sarver, butter	43.80
Mrs. N. Huffman, butter	22.25
T. H. Stokes, stamps	20.00
Mrs. J. W. Arthur, service	5.00
Mrs. F. W. Rentschler, butter and eggs	19.15
Chicago & Alton R. R. Co., freight	5.71
George Steere, Dunlap door plate	2.06
Chris Olsen, clock repair	1.50
American Express Co., expressage	3.36
Simon Kirk, brooms	4.40
Illinois Central R. R. Co., freight	2.22
Prairie Farmer Co., subscription	1.00
Illinois Traction System, fare to Springfield	.55
Central Illinois Telephone Co., rental	8.84
Adams Express Co., expressage	.47
Lincoln Laundry Co., laundry	2.23
Pantagraph Printing Co., binding reports	1.56
Mrs. W. H. Hege, butter and eggs	11.80
Woolworth Co., combs	.30
Western Union Telegraph Co., telegram	.26
A. C. McClurg Co., school supplies	2.94
Talmage Livery Co., use of teams	6.00
McKnight & McKnight, outline maps	.72

P. H. Peifer, groceries	1.90
Arthur Haas, brushes	3.00
Logan County Gas Co., gas	47.64
Gerard & Lockhart, dry goods	1.17
Corwine Craddock Co., window rollers, etc	1.05
Total	$226.93

Contingent Expense for the Month of February, 1915.

Logan County Auto Co., service	$ .50
Chicago & Alton R. R. Co., freight	3.18
Huldah Peters, music reader	1.50
American Express Co., expressage	1.74
Hanger Bros., music	1.20
Mrs. W. H. Hege, butter and eggs	18.35
Lincoln Laundry Co., laundry	1.43
Mrs. Walter Sarver, butter	28.20
N. Huffman, butter and eggs	23.25
Mrs. J. W. Arthur, service	3.00
Kresge Co., granite ware	8.95
A. F. Dougherty, glass	3.00
T. H. Stokes, stamps	10.00
Avery & Comstock, sweeper repairs	.35
Central Illinois Telephone Co., dues	1.71
Mrs. F. W. Rentschler, butter	13.50
Illinois Central R. R. Co., freight	1.08
E. W. A. Rowles, blackboard	2.97
Singer Sewing Machine Co., repairs	1.75
Illinois Traction System, freight	1.10
Gerard & Lockhart, dry goods	2.00
Logan County Gas Co., gas	47.01
Total	$175.77

Contingent Expense for the Month of March, 1915.

Logan County Gas Co., gas and coke	$ 49.92
Illinois Central R. R. Co., freight	7.05
Illinois Traction System, freight	1.52
A. J. Reinhardt, glasses repaired	.35
American Express Co., expressage	4.23
George M. Knochel, drugs	3.65
Mrs. F. W. Rentschler, butter and eggs	28.80
Chicago & Alton R. R., freight	8.95
Peter Biwer, stamps	16.00

Frank Pfau, drugs	2.75
Central Illinois Telephone Co., dues	2.08
Mrs. Walter Sarver, butter	41.40
C. A. Fisher Co., leather, etc.	3.91
Nina Murray, expense	1.00
Huldah Peters, music	1.40
Mrs. N. Huffman, butter and eggs	27.80
Mrs. J. W. Arthur, service	4.00
Lincoln Laundry Co., laundry	1.63
Singer Sewing Machine Co., repairs	3.00
A. C. McClurg, office and school supplies	6.34
S. S. Kresge Co., dishes, etc.	7.10
Total	$222.88

Contingent Expense for the Month of April, 1915.

Corwine Craddock Co., varnish, etc.	$ 2.10
Woolworth Co., kitchen supplies	2.95
Mrs. F. W. Rentschler, butter, etc.	25.04
Illinois Central R. R. Co., freight	.50
Western Union Telegraph Co., dues	.54
American Express Co., expressage	8.04
Chicago & Alton R. R. Co., freight	10.78
Mrs. Walter Sarver, butter	39.90
Mrs. N. Huffman, butter, etc.	25.55
Adams Express Co., expressage	.62
Peter Biwer, stamps	15.00
Mrs. J. W. Arthur, service	7.00
Central Illinois Telephone Co., dues	8.89
Pantagraph Printing Co., supplies	1.90
Eugene Sheer, hardware	1.20
John Flood, fish	11.70
H. W. Buckbee, seed	1.50
Logan County Gas Co., gas	55.89
Total	$219.10

Contingent Expense for the Month of May, 1915.

N. Huffman, butter	$ 33.40
Mrs. W. H. Hege, butter	3.30
Mrs. Walter Sarver, butter	86.40
Mrs. J. W. Arthur, service	6.00
American Express Co., dues	3.84
Western Union Telegraph Co., dues	1.32

Augustine Co., cherry trees	1.75
Illinois Central R. R. Co., freight	1.42
Central Illinois Telephone Co., dues	1.70
Chicago & Alton R. R. Co., freight	6.18
Logan County Gas Co., delinquent discount and gas	40.39
Peter Biwer, stamps	10.00
Mrs. F. W. Rentschler, butter and eggs	41.20
S. S. Kresge Co., belts	.40
Illinois Traction System, freight, etc.	5.39
Gleanors Library, material for essays	.90
Logan County Auto Co., taxi to hospital for children	2.50
John Wiley, fish	1.00
Lincoln Laundry Co., dues	5.05
A. C. McClurg Co., paper, pens, etc.	2.64
Vaughan's Seed Store, grass seed	1.45
S. M. Kirk, brooms	4.00
Total	$260.23

Contingent Expense for the Month of June, 1915.

Peter Biwer, stamps	$ 16.00
American Express Co., expressage	4.54
N. Huffman, butter	13.77
Clyde Hulse, horse hire	1.50
Mary Cameron, service	1.00
Illinois Traction System, freight	.25
Chicago & Alton R. R. Co., freight	1.47
Mrs. Walter Sarver, butter	69.30
Mrs. F. W. Rentschler, butter	17.63
Mrs. J. W. Arthur, service	5.50
Steve Bennis, ice cream	1.50
Kresge Co., curtain rods	.20
Western Union Telegraph Co., telegram	1.18
John Wiley, buns	1.36
I. C. R. R. Co., freight	1.21
Logan County Gas Co., gas	34.26
Mrs. T. W. Chockley, service	.75
Total	$171.42

Contingent Expenses for the Month of July, 1915.

Peter Biwer, stamps	$ 10.00
Floyd Weymer, bronzing liquid	.55
Western Union Telegraph Co., dues	.28
American Express Co., dues	1.91

Frank J. Pfau, drugs	1.00
Chicago & Alton R. R. Co., freight	38.81
Mrs. Walter Sarver, butter	66.00
Illinois Traction System, freight, etc	4.55
Pluth Bros., cleaning	.75
Mrs. J. W. Arthur, service	4.00
Central Illinois Telephone Co., dues	9.77
Mrs. F. W. Rentschler, butter	2.40
Mrs. W. H. Hege, butter	4.77
Mrs. N. Huffman, butter	3.50
Logan County Gas Co., gas	30.51
A. C. Boyd, dry goods	1.90
Van Camp's Hardware Co., kraut cutter	.90
Field Laundry Supply Co., marking ink	1.50
Total	$184.35

Contingent Expenses for the Month of August, 1915.

Mrs. Walter Sarver, butter	$ 77.70
Mrs. N. Huffman, butter and eggs	17.62
Chicago & Alton R. R. Co., freight	12.90
Peter Biwer, stamps	15.00
Western Telegraph Co., telegram	.56
W. B. Miller Co., mower wheel	1.25
Kresge Co., granite ware	1.20
Illinois Traction System, freight	2.55
American Express Co., expressage	1.78
Lincoln Laundry Co., laundry	6.45
Mrs. F. W. Rentschler, butter	17.48
Illinois Central R. R. Co., freight	10.84
Mrs. J. W. Arthur, service	14.50
Mrs. Mae Wellons, advanced on butter	1.00
John L. Coats, advanced on butter	2.00
Central Illinois Telephone Co., dues	2.68
Mrs. W. H. Hege, butter	10.65
Charles Bender, gravel	.60
C. M. Parker, school booklets	5.28
Laurel Book Co., school stationery	2.00
F. & N. Lawnmower Co., wheel	1.50
Adams Express Co., expressage	.38
Singer Sewing Machine Co., repairs	.55
Logan County Gas Co., gas	33.39
G. M. Knochel, drugs	1.67
Total	$241.53

Contingent Expenses for the Month of September, 1915.

Pfund Bros., twine	$ .95
Courier Herald Co., advertisement	.35
American Express Co., expressage	1.18
Mary Cameron, service	1.00
Illinois Traction System, freight	13.90
Mrs. N. Huffman, butter and eggs	21.85
Mrs. F. W. Rentschler, butter and eggs	40.00
Mrs. Walter Sarver, butter	66.00
Peter Biwer, stamps	16.00
Central Illinois Telephone Co., service	6.50
Chicago & Alton R. R. Co., freight	4.12
Illinois Central R. R. Co., freight	3.77
A. F. Dougherty, glass	2.50
J. A. Lucas, advanced butter	6.50
Perry Picture Co., school pictures	2.88
Kresge Co., kitchen utensils	5.85
Mollie Gossett, canning fruit	21.50
Western Union Telegraph Co.	.26
A. Flanagan Co., ink wells	.45
Mrs. J. W. Arthur, service	7.00
Mrs. Anna Howatson, service	3.00
F. J. Pfau, drugs	.45
G. M. Knochel, drugs	1.40
Corwine Craddock Co., shade	1.15
A. J. Reinhardt, repairs	.25
J. Baker, sweet potatoes	21.65
Logan County Gas Co., gas	39.77
Total	$290.23

ORDERS PAID.

The following statement of the Board indicates orders paid. Vouchers are issued by the Board and countersigned by the Grand Master. These are forwarded to the Grand Secretary, who issues a warrant on the Grand Treasurer for the amount of the voucher. The warrant is signed by the Grand Master and countersigned by the Grand Secretary.

For the Month of October, 1914.

Voucher.		Amount.
6624	Mae C. Keiser, Board meeting	$ 2.37
6625	H. O. Merry, band instruction	18.00
6626	Richard Georgi & Son, gates	9.00
6627	Cosby & Traughber, chairs	7.75

6628	Citizens Coal Mining Co., coal	118.14
6629	Bucke's, shoes	100.75
6630	Water & Light Co., water and light	125.36
6631	J. A. Lucas, house pay roll	633.50
6632	J. A. Lucas, school pay roll	290.00
6633	J. A. Lucas, farm pay roll	100.00
6634	J. A. Lucas, advanced on apples, etc.	36.80
6635	C. L. Utesch, fruit	6.30
6636	Garlock Packing Co., gaskets	7.42
6637	Henry A. Riese, fruit	6.10
6638	Dust Proof Floor Dressing Co.	8.25
6639	Lauer Bros., hardware	7.90
6640	A. C. Boyd & Son, dry goods	24.84
6641	Carson, Pirie, Scott Co., lamps, etc.	5.80
6642	J. V. Farwell Co., dry goods	233.45
6643	Hawks', groceries, supplies	714.17
6644	Wisconsin Cereal Food Co., ryko	4.00
6645	Peter Van Shaack, drugs, etc.	21.69
6646	E. C. Cooper, barbering	11.40
6647	Edward Valentine, straw	66.75
6648	Thomas Charles Co., school supplies	4.14
6649	P. H. Peifer, groceries	29.15
6650	J. Landauer, clothing	41.85
6651	M. Greisheim, clothing	5.40
6652	A. C. McClurg Co., school supplies	4.86
6653	Van Camp Hardware Co., hardware	50.92
6654	Eugene Sheers, repairs	12.40
6655	Adam Denger, groceries	136.83
6656	Ideal Meat Market, meat	184.82
6657	Alexander Lumber Co., lumber	111.99
6658	Corwine, Craddock Co., paint, glass	4.80
6659	F. C. Alexander, groceries	9.55
6660	Wm. Devanney, bread	133.87
6661	Miller & Hart, bacon	51.82
6662	J. E. Mercer Co., shoe repair	7.73
6663	Loose-Wiles Biscuit Co., supplies	32.07
6664	Spellman & Co., feed	87.00
6665	J. A. Lucas, contingent expense	232.33
6666	W. E. Bouillon, plumbing, etc.	123.50
6667	Edward Ewing, filling silo	100.00
6668	G. M. Carson, Board meeting	3.50
6669	J. W. Birney, telephone and stamps	2.50
6670	Chas. W. Keiser, Board meeting	15.00
6671	W. A. Hubbard, Board meeting	8.30
6672	H. E. Makutchan, Board meeting	7.50

6673	J. W. Birney, Board meeting	6.30
6674	J. P. Jones, aid for Ruth McCorkle	32.65
	Total	$4,000.52

For the Month of November, 1914.

Voucher.		Amount.
6675	Field Laundry S. Co., soda	$ 12.35
6676	J. V. Farwell & Co., dry goods	82.39
6677	M. E. Book Concern, S. S. supplies	12.91
6678	Saddler Bros., strawberry plants	20.00
6679	Reinhardt-Emmerson Co., wire fence	14.00
6680	Laurel Book Co., school supplies	16.49
6681	Hawks', groceries and supplies	303.07
6682	J. E. Mercer Co., shoe repairs	12.81
6683	Miller & Hart, bacon	54.36
6684	Wm. Devaney, bread	118.12
6685	E. C. Cooper, barbering	10.50
6686	Lauer Bros., hardware	3.10
6687	Loose-Wiles Biscuit Co., cookies	22.56
6688	F. C. Alexander, groceries	18.97
6689	Alexander Lumber Co., lumber	14.84
6690	A. C. Boyd, clothing	63.20
6691	Water & Light Co., water and light	172.63
6692	J. A. Lucas, school pay roll	290.00
6693	J. A. Lucas, house pay roll	648.00
6694	J. A. Lucas, farm pay roll	100.00
6695	Mrs. J. A. Lucas, attending funeral	5.59
6696	VanCamp Hardware Co., hardware	15.47
6697	J. Laundauer, clothing	111.27
6698	Eugene Sheer, repairs	18.35
6699	Corwine, Craddock Co., glass, etc.	17.35
6700	M. Greisheim, clothing	82.75
6701	J. A. Lucas, contingent expenses	219.85
6702	Ideal Meat Market, meat	178.63
6703	Adam Denger, groceries, etc.	305.81
6704	J. A. Lucas, advanced for labor	118.80
6705	Lutz & Co., hats, etc.	25.56
6706	Bucke's, shoes	121.20
6707	Dr. F. M. Hagans, medical service	53.75
6708	H. E. Makutchan, Board meeting	7.50
6709	J. W. Birney, Board meeting	3.35
6710	Chas. W. Keiser, Board meeting	9.95
6711	W. A. Hubbard, Board meeting	8.20
6712	J. W. Jackson, Board meeting	8.60

6713	Monmouth Hospital, care Ruth McCorkle	22.55
6714	American Surety Co., bond for Secretary	2.50
6715	Gullet & Sons, floral piece, R. McCorkle	5.30
	Total	$3,332.63

For the Month of December, 1914.

Voucher.		Amount.
6716	Lauder's clothing	$ 54.65
6717	Swift & Co., tankage	29.95
6718	City Boot Shop, overshoes	8.55
6719	E. C. Cooper, barbering	8.55
6720	R. F. Koehnle, pasturage	32.65
6721	Phillips Bros., printing reports	89.50
6722	Courier Co., printing	5.50
6723	Wisconsin C. F. Co., Riko	4.00
6724	Lincoln Machine Shops, stoker repairs	105.60
6725	Richard Georgi, gates	9.50
6726	Lincoln M. Co., fire brick	44.25
6727	Gerard & Lockard, dry goods	14.07
6728	P. H. Pfeifer, groceries	21.95
6729	Eugene Sheer, farm repairs	3.30
6730	Bucke's, shoes	122.25
6731	Dr. T. A. Donald, veterinary service	83.00
6732	J. P. Dehner, gutter repair	22.30
6733	Albert Pick, dishes, etc	66.66
6734	J. E. Mercer, shoe repairs	19.12
6735	Miller & Hart, bacon	53.07
6736	Loose-Wiles Co., cookies	23.65
6737	Farwell Co., dry goods	94.61
6738	Alexander Lumber Co., cement, etc	132.69
6739	Water & Light Co., water and light	202.52
6740	VanCamp Hardware Co., hardware	8.77
6741	Wm. Devaney, bread	142.31
6742	Citizens Coal Co., coal, two months	499.26
6743	Hawks', groceries and supplies	367.26
6744	Lauer Bros., hardware	10.00
6745	F. C. Alexander, groceries	13.80
6746	J. A. Lucas, farm pay roll	70.00
6747	J. A. Lucas, school pay roll	284.00
6748	J. A. Lucas, house pay roll	695.00
6749	J. A. Lucas, contingent expense	223.77
6750	J. A. Lucas, advanced, cistern, etc	442.24
6751	Ideal Meat Market, meat	207.69
6752	Adam Denger, groceries, etc	74.79

6753	H. O. Merry, band instructions	28.00
6754	J. A. Lucas, advanced on ice	282.35
6755	H. E. Makutchan, Board meeting	7.00
6756	J. W. Jackson, Board meeting	10.15
6757	C. W. Keiser, Board meeting	9.25
6758	J. W. Birney, telephone and stamps	2.00
6759	J. A. Lucas, Board meeting	1.85
6760	Williams & Co., livery to Normal	5.00
6761	E. F. L. Rautenberg, insurance, school building	90.00
	Total	$4,726.38

For the Month of January, 1915.

Voucher.		Amount.
6762	J. A. Lucas, advanced on school supplies, saw dust	$ 88.66
6763	J. A. Lucas, farm pay roll	70.00
6764	J. A. Lucas, school pay roll	290.00
6765	J. A. Lucas, house pay roll	682.75
6766	May C. Keiser, raincoats	5.90
6767	Thomas Charles Co., school supplies	1.46
6768	E. C. Cooper, barbering	13.20
6769	A. C. Boyd, coats	18.94
6770	J. V. Farwell Co., dry goods	52.51
6771	A. W. Larison, tuning pianos	7.50
6772	E. D. Shackleford, harness, repairs	86.05
6773	E. F. Kammueller, horse shoeing	11.50
6774	Deal & Ginzel, cistern plans	15.00
6775	VanCamp Hardware Co., hardware, oil, etc	23.29
6776	Eugene Sheer, hardware and repairs	14.30
6777	Alexander Lumber Co., lumber	4.83
6778	F. C. Alexander, groceries	18.42
6779	Wisconsin Cereal Co., Ryko	4.00
6780	Field Laundry Supply Co., soda, soap	45.04
6781	Landauer's, clothing	32.70
6782	Miller & Hart, meat	70.65
6783	Loose-Wiles Biscuit Co., cookies, etc	30.66
6784	J. E. Mercer, shoe repair	22.90
6785	Lauer Bros., hardware	13.05
6786	Wm. Devaney, bread	124.25
6787	H. O. Merry, band instruction	18.00
6788	Bucke's, shoes	118.90
6789	Hawks', groceries and supplies	234.34
6790	J. A. Lucas, contingent expense	226.93
6791	Citizens Coal Mining Co., coal	300.00
6792	Adam Denger, groceries	58.83

6793	Ideal Meat Market, meat	162.84
6794	W. E. Bouillon, plumbing, repairs	207.56
6795	Clarke, Anderson & Ferris, insurance	82.03
6796	Peoples Bus & Transfer Co., livery	3.00
6797	W. H. Ridgon, insurance	35.70
6798	C. W. Keiser, Board meeting	7.75
6799	C. W. Keiser, telephone	1.60
6800	W. A. Hubbard, Board meeting	5.11
6801	J. W. Birney, Board meeting	2.40
6802	H. E. Makutchan, Board meeting	7.50
	Total	$3,220.05

For the Month of February, 1915.

Voucher.		Amount.
6803	Lincoln Water & Light Co.	$ 347.70
6804	Wm. Devanney, bread	137.37
6805	Alexander Lumber Co., lumber	20.68
6806	Eugene Sheer, repairs	13.20
6807	Landauer's, clothing	35.70
6808	Citizens Coal Mining Co.	250.50
6809	Corwine Craddock Co., glass	5.60
6810	Bucke's, shoes	32.05
6811	J. A. Lucas, house pay roll	708.34
6812	J. A. Lucas, school pay roll	290.00
6813	J. A. Lucas, farm pay roll	70.00
6814	J. A. Lucas, advanced, alfalfa	11.35
6815	Field Laundry Supply Co., ink	2.50
6816	Wisconsin Cereal Food Co., Ryko	4.00
6817	Methodist Book Concern, supplies	12.91
6818	Albert Pick Co., garbage cans	6.30
6819	J. A. Fay & Egan Co., saw guard	7.31
6820	Loose-Wiles Biscuit Co., cookies	32.68
6821	Miller & Hart, bacon	68.87
6822	J. E. Mercer Co., shoe repair	40.87
6823	H. W. Buckbee, seeds	4.56
6824	Peter Van Schaak & Sons, drugs	30.88
6825	Lauer Bros., hardware	9.55
6826	Interlocking Fence Co., wire	31.30
6827	J. W. Mowry, butter	50.00
6828	E. F. Kammueller, horse shoeing	4.00
6829	Gus Edborg, shoes	89.95
6830	VanCamp Hardware Co., hardware	64.21
6831	Hawks', groceries and supplies	235.70
6832	J. V. Farwell Co., dry goods	107.26

6833	F. C. Alexander, groceries	21.20
6834	Ideal Meat Market, meat	150.54
6835	Adam Denger, groceries	29.37
6836	P. H. Peifer, groceries	7.85
6837	E. C. Cooper, barbering	7.20
6838	H. O. Merry, band lessons	16.00
6839	J. A. Lucas, contingent expense	175.77
6840	Dr. F. M. Hagans, medical service	195.25
6841	A. C. Boyd, dry goods	65.62
6842	C. W. Keiser, Board meeting	10.25
6843	W. A. Hubbard, Board meeting	5.90
6844	C. W. Keiser, telephone	2.00
6845	H. E. Makutchan, Board meeting	7.50
6846	J. W. Birney, Board meeting	3.05
6847	W. J. Taggert, expert engineer	50.00
6848	W. H. Rigdon, insurance	75.10
	Total	$3,547.94

For the Month of March, 1915.

Voucher.		Amount.
6849	Wm. Devanney, bread	$ 156.76
6850	Alexander Lumber Co., cement, etc.	15.40
6851	Eugene Sheer, repairs, etc.	7.90
6852	J. A. Lucas, house pay roll	744.99
6853	J. A. Lucas, school pay roll	290.00
6854	J. A. Lucas, farm pay roll	70.00
6855	J. A. Lucas, advanced on contingent fund, spray pump, etc.	169.18
6856	Mowry's, butter	62.50
6857	J. E. Mercer Co., shoe repair	43.52
6858	Garlock Packing Co., gaskets, etc.	17.50
6859	E. C. Cooper, barbering	9.75
6860	Deaconess Hospital, nursing	26.30
6861	Star Publishing Co., printing agreements	4.75
6862	T. B. Robertson Soap Co., toilet paper	4.25
6863	Lincoln Veterinary Hospital, service	27.00
6864	Miller & Hart, bacon and cheese	68.34
6865	Loose-Wiles Biscuit Co., cookies	39.66
6866	P. H. Peifer, groceries	11.09
6867	Vaughan's Seed Store, canna roots	5.00
6868	Lincoln Water & Light Co.	189.33
6869	Peter Van Schaack, drugs	10.75
6870	Geo. T. Johnson Co., toilet paper	17.64
6871	International Steam Pump Co., pump	92.00

6872	VanCamp Hardware Co., hardware	21.61
6873	A. C. Boyd, dry goods	17.57
6874	Landauer's, clothing	59.59
6875	Spellman & Co., feed, etc.	95.87
6876	J. V. Farwell Co., dry goods	142.96
6877	Citizens' Coal Mining Co., coal	267.52
6878	Grachek & Stockford, carpentry	17.90
6879	Floyd Weymer, paint, etc.	6.05
6880	Bucke's, shoes	90.35
6881	Hawks', groceries and supplies	285.42
6882	P. B. Hungerford, lumber	6.20
6883	F. C. Alexander, groceries	37.75
6884	M. Greisheim, clothing	16.10
6885	Adam Denger, groceries	47.92
6886	Ideal Meat Market, meat	199.21
6887	J. A. Lucas, contingent expense	222.88
6888	Lauer Bros., hardware	7.15
6889	Standard Oil Co., pump, oil, etc.	15.80
6890	Standard Oil Co., cylinder oil	10.20
6891	Woelfel & Gundlach, hardware	5.85
6892	E. F. Kammueller, horse shoeing	7.25
6893	Dust Proof Floor Dressing Co.	8.25
6894	H. O. Merry, band lessons	10.00
6895	Blanke Mfg. Co., soda, etc.	6.95
6896	J. A. Lucas, contingent expense	100.00
6897	Chas. W. Keiser, Board meeting	10.65
6898	J. W. Birney, Board meeting	2.50
6899	W. A. Hubbard, Board meeting	6.44
6900	May C. Keiser, Board meeting	10.65
6901	Ellen O. Johnson, Board meeting	18.20
6902	Ida M. Kewley, Board meeting	8.00
6903	Sadie M. Carson, Board meeting	2.50
6904	Nora Mason, Board meeting	7.00
6905	H. W. Buckbee, seed	27.92
	Total	$3,883.82

For the Month of April, 1915.

Voucher.		Amount.
6906	J. Landauer, clothing	$ 58.26
6907	VanCamp Hardware Co., hardware	8.38
6908	H. W. Buckbee, seed	37.51
6909	Courier Herald Co., envelopes	7.50
6910	Augustine Co., nursery stock	37.47
6911	Wisconsin Cereal Food Co., Ryko	4.00

6912	F. C. Alexander, groceries	17.55
6913	George Agle Co., timothy	161.90
6914	Loose-Wiles Biscuit Co., cookies	31.75
6915	Water & Light Co., water and light	149.30
6916	Bucke's, shoes	89.90
6917	A. C. Boyd & Son, dry goods	6.75
6918	Field Laundry Supply Co., soda, etc.	21.61
6919	Miller & Hart, bacon	44.64
6920	Greisheim Co., clothing	29.30
6921	J. E. Mercer Co., shoe repair	17.58
6922	E. C. Cooper, barbering	10.20
6923	J. V. Farwell Co., dry goods	171.39
6924	Adam Denger, groceries, supplies	37.10
6925	Ideal Meat Market, meat	177.77
6926	W. E. Bouillon, plumbing and supplies	64.76
6927	Hawks', groceries and supplies	229.27
6928	Wm. Davenney, bread	132.12
6929	Alexander Lumber Co., lumber, etc.	8.81
6930	J. A. Lucas, house pay roll	719.50
6931	J. A. Lucas, school pay roll	290.00
6932	J. A. Lucas, farm pay roll	70.00
6933	J. A. Lucas, contingent expense	219.10
6934	Corwine Craddock Co., glass, etc.	9.30
6935	P. H. Peifer, groceries	17.85
6936	Spellman Co., feed and seed	47.37
6937	Citizens' Coal Mining Co., coal	145.05
6938	Clarence Coats, repairs	18.85
6939	A. I. Simmons, flowers for H. Wagner	5.00
6940	H. O. Merry, band lessons	16.00
6941	Lincoln Veterinary Co., service	12.75
6942	J. A. Lucas, advanced on cart, etc.	15.17
6943	Chas. W. Keiser, Board meeting	8.75
6944	J. W. Birney, Board meeting	2.55
6945	H. E. Makutchan, Board meeting	7.00
6946	W. A. Hubbard, Board meeting	5.90
6947	J. W. Jackson, Board meeting	7.76
	Total	$3,172.70

For the Month of May, 1915.

Voucher.		Amount.
6948	Lincoln Water & Light Co.	$ 126.03
6949	Eugene Sheer, repairs	2.45
6950	Bucke's, shoes	92.15
6951	F. C. Alexander, groceries	22.13

6952	A. C. Boyd, dry goods	17.76
6953	Landauer, clothing	27.76
6954	H. W. Buckbee, seed	3.70
6955	M. Greisheim, clothing	14.40
6956	Wm. Devanney, bread	148.75
6957	F. J. Pfau, drugs	3.75
6958	Loose-Wiles Biscuit Co., cookies	54.16
6959	Miller & Hart, bacon	54.84
6960	VanCamp Hardware Co., hardware	51.62
6961	Courier Herald Co., printing	9.25
6962	Peter Van Schaack, drugs	12.93
6963	American Surety Co., bond, J. A. Lucas	2.50
6964	E. C. Cooper, barbering	10.90
6965	J. R. Gee, flowers, C. W. Keiser	12.55
6966	A. L. Oltz, plastering	17.00
6967	M. E. Book Concern, supplies	12.91
6968	J. E. Mercer, shoe repairs	13.80
6969	Hawks', groceries	307.74
6970	J. V. Farwell Co., dry goods	130.13
6971	Lauer Bros., hardware	15.13
6972	Mowry's, butter	42.00
6973	J. A. Lucas, advanced pipe, oil, etc.	45.62
6974	W. M. Welsch Co., diplomas, lettering	37.25
6975	Eastern Moline Plow Co., hay rake	50.00
6976	Ideal Meat Market, meat	198.01
6977	Adam Denger, groceries	35.90
6978	J. A. Lucas, house pay roll	722.00
6979	J. A. Lucas, school pay roll	290.00
6980	J. A. Lucas, farm pay roll	70.00
6981	P. B. Hungerford, molding	3.65
6982	H. O. Merry, band lessons	16.00
6983	Alexander Lumber Co., lumber	16.71
6984	Citizens' Coal Mining Co., coal	73.16
6985	Spellman Co., feed	84.17
6986	Albert Pick Co., dishes	40.17
6987	J. A. Lucas, contingent expense	260.23
6988	Dr. F. M. Hagans, service	146.00
6989	A. U. Simmins, wreath	5.00
6990	Lincoln Veterinary Co., service	14.90
6991	Grachek & Stockford, repairs	31.80
6992	J. W. Birney, Board meeting	1.30
6993	J. W. Birney, telephone, stamps	3.85
6994	J. W. Jackson, Board meeting	7.30
6995	J. Parker Smith, Board meeting	8.24
	Total	$3,367.60

For the Month of June, 1915.

Voucher.		Amount.
6996	J. A. Lucas, advanced for rope, bolts	$ 10.03
6997	J. A. Lucas, house pay roll	725.00
6998	J. A. Lucas, farm pay roll	70.00
6999	Water & Light Co., water and light	185.91
7000	A. C. Boyd, dry goods	8.80
7001	Dust All Mfg. Co., sweeping compound	2.00
7002	Field Laundry Co., soap, etc	45.05
7003	Mm. Devanney, bread	135.62
7004	Eugene, Sheer, repairs	8.35
7005	Landauer's, clothing	19.16
7006	F. C. Alexander, groceries	22.75
7007	Loose-Wiles Biscuit Co., cookies	35.23
7008	Miller & Hart, bacon	79.26
7009	J. E. Mercer, shoe repairs	18.29
7010	Garlock Packing Co., gaskets	6.04
7011	A. W. Larison, piano tuning	13.50
7012	Lincoln Creamery, butter	8.40
7013	E. C. Cooper, barbering	11.40
7014	Hawks', groceries	269.55
7015	J. V. Farwell & Co., dry goods	50.55
7016	Bucke's, shoes	71.25
7017	Ideal Meat Market, meat	171.50
7018	Adam Denger, groceries	16.29
7019	George Spencer, glass, pictures	8.00
7020	J. A. Lucas, contingent expense	171.42
7021	Lauer Bros., hardware	6.00
7022	E. F. Kammuller, horse shoeing	7.40
7023	P. H. Peifer, groceries	21.26
7024	Citizens' Coal Co., coal	42.85
7025	H. O. Merry, band lessons	12.00
7026	W. A. Hubbard, Board meeting	6.36
7027	W. A. Hubbard, telephone	1.75
7028	H. E. Makutchan, Board meeting	7.50
7029	J. Parker Smith, Board meeting	9.25
7030	J. W. Jackson, Board meeting	7.35
7031	J. W. Birney, Board meeting and expense	4.20
7032	Gracket & Stockford, on contract	1,057.40
	Total	$ 3,346.67

For the Month of July, 1915.

Voucher.		Amount.
7033	Lauer Bros., hardware	$ 15.40
7034	J. A. Lucas, house pay roll	725.00
7035	J. A. Lucas, farm pay roll	70.00
7036	J. A. Lucas, advanced, iron pipe, etc	65.54
7037	Landauer's, clothing	27.80
7038	F. C. Alexander, groceries	13.17
7039	Evens & Howard Fire Brick Co., split tile	214.80
7040	M. Greisheim Co., clothing	5.85
7041	Gullett & Son, rose plants	8.50
7042	Dr. Pearl Parks, dental service	99.50
7043	John P. Dehner, roofing, gutter	154.30
7044	Bucke's, shoes	54.25
7045	Eugene Sheer, repairs	8.05
7046	Spellman Co., feed	62.38
7047	Corwine Craddock Co., glass, paint	29.15
7048	Ideal Meat Market, meat	161.81
7049	Adam Denger, groceries	35.49
7050	Wm. Devanney, bread	125.65
7051	E. C. Cooper, barbering	9.55
7052	Miller & Hart, bacon	55.97
7053	Loose-Wiles Biscuit Co., cookies	32.01
7054	Hawks', groceries and supplies	130.89
7055	Farwell Co., dry goods	58.06
7056	J. A. Lucas, contingent expense	184.35
7057	A. W. Larison, piano tuning	4.50
7058	Water & Light Co., water and light	129.08
7059	Lucas & Farmer, millet	12.25
7060	J. Parker Smith, Board meeting	8.25
7061	W. A. Hubbard, Board meeting	5.90
7062	W. A. Hubbard, telephone	1.10
7063	Ida Kewley, Board meeting	9.00
7064	Nora Mason, Board meeting	7.00
7065	May C. Keiser, Board meeting	9.00
7066	Ellen O. Johnson, Board meeting	18.20
7067	H. O. Merry, band instruction	24.00
7068	G. M. Knochel, drugs	6.84
7069	Martin Grate Co., grates	230.80
7070	J. W. Birney, Board meeting	1.75
7071	H. E. Makutchan, Board meeting	7.50
7072	E. D. Shackleford, farm repairs	31.40
7073	Lincoln Veterinary Co., service	18.00
7074	Grachek & Stockford, barn payment	1,330.25

7075	W. H. Rigdon, insurance	244.50
7076	Sadie Carson, Board meeting	3.50
	Total	$4.450.29

For the Month of August, 1915.

Voucher.		Amount.
7077	J. A. Lucas, advanced labor	$ 500.00
7078	Lincoln Veterinary Co., service	18.00
7079	J. A. Lucas, contingent expense	241.53
7080	J. A. Lucas, house pay roll	712.00
7081	J. A. Lucas, farm pay roll	70.00
7082	Citizens' Coal Mining Co., coal	224.24
7083	Adam Denger, groceries	39.76
7084	Ideal Meat Market, meat	202.02
7085	Alexander Lumber Co., lumber	28.48
7086	Lincoln Machine Shop, boiler repair	68.95
7087	E. F. Kammueller, horse shoeing	12.00
7088	Grachek & Stockford, barn payment	556.85
7089	Lauer Bros., rope etc	5.00
7090	Wm. Devanney, bread	122.74
7091	Lincoln Water & Light Co	128.16
7092	Eugene Sheer, carriage repair	2.00
7093	Corwine Craddock Co., glass, etc	3.35
7094	W. E. Bouillon, heating plant	463.34
7095	W. E. Bouillon, plumbing	85.18
7096	W. E. Bouillon, barn contract	158.89
7097	Loose-Wiles Biscuit Co., cookies	23.84
7098	J. E. Mercer Co., shoe repair	10.20
7099	Peter Van Schaack, drugs	12.30
7100	Miller & Hart, bacon	60.68
7101	F. C. Alexander, groceries	27.77
7102	Courier Herald Co., printing	7.00
7103	Landauer's, clothing	85.88
7104	Irwin & Labaw, electrical work	100.00
7105	Deaconess Hospital, service	5.00
7106	Frank Klatt, cutting oats	9.00
7107	J. A. Lutz Co., millinery	43.05
7108	Spellman Co., feed	38.59
7109	A. C. Boyd, dry goods	13.73
7110	Hembrieker Bros., plants	3.60
7111	E. C. Cooper, barbering	11.50
7112	G. T. Johnson, toilet paper	18.00
7113	Bucke's, shoes	89.20
7114	Hawk's, groceries and supplies	126.50
7115	J. V. Farwell Co., dry goods	116.48

7116	J. A. Lucas, advanced on school supplies	44.49
7117	Heine Safety Boiler Co., boiler plate	29.15
7118	P. H. Peifer, groceries	2.40
7119	A. C. McClurg, books	54.78
7120	Dr. F. M. Hagans, medical services	157.25
7121	Irwin & Labaw, electrical work	16.06
7122	J. A. Lucas, balance on labor	23.62
7123	Johns Manville Co., asbestos	189.01
7124	Bayer Steam Soot Blower Co., blowers	190.00
7125	Dr. and Mrs. J. A. Lucas, board meeting	6.08
7126	J. Parker Smith, board meeting	12.10
7127	H. E. Makutchan, board meeting	17.50
7128	J. W. Jackson, board meeting	9.25
7129	J. W. Birney, board meeting, etc	11.44
7130	J. A. Lucas, advanced labor	250.00
	Total	$ 5,477.94

For the Month of September, 1915.

Voucher.		Amount.
7131	P. H. Peifer, groceries	$ 2.40
7132	Albert Pick, dish pans	3.39
7133	Dr. C. L. Patton, service	10.00
7134	Citizen's Coal Mining Co., coal	35.75
7135	Alexander Lumber Co., lumber	22.80
7136	A. C. Boyd, dry goods	4.69
7137	Wm. DeVanney, bread	123.37
7138	Spellman & Co., feed	7.85
7139	P. B. Hungerford, lumber, labor, etc	58.10
7140	Lincoln Water & Light Co	130.82
7141	F. C. Alexander, groceries	9.80
7142	Landauer's, clothing	97.00
7143	Eugene Sheer, repairs	9.80
7144	Miller & Hart, bacon	61.12
7145	Loose Wiles Biscuit Co., crackers	26.84
7146	Van Camp Hardware Co., hardware	15.08
7147	Peter Van Schaack, drugs	8.10
7148	Vaughan's Seed Store, seed	2.00
7149	Heine Safety Boiler Co., tile	10.40
7150	Evens & Howard Firebrick Co., pipe	44.55
7151	J. W. Johns Manville Co., asbestos	75.53
7152	E. C. Cooper, barbering	10.50
7153	Dust All Mfg. Co., compound	4.00
7154	Garlock Packing Co., packing	2.74
7155	Lincoln Mining Co., fire brick	16.22
7156	A. C. Braucher, surveying	15.00

7157	Hawks, groceries and supplies	86.50
7158	J. V. Farwell Co., dry goods	87.59
7159	Lauer Bros., hardware	11.83
7160	J. A. Lucas, advanced school supplies	40.51
7161	J. A. Lucas, house pay roll	736.00
7162	J. A. Lucas, school pay roll	290.00
7163	J. A. Lucas, farm pay roll	70.00
7164	Irwin & Labaw, electrical work	39.78
7165	J. A. Lucas, contingent expenses	290.23
7166	Adam Denger, groceries	39.20
7167	Ideal Meat Market, meat	183.87
7168	Lincoln Veterinary Co., service	7.65
7169	Bucke's, shoes	97.55
7170	J. W. Birney, board meeting	4.90
7171	W. A. Hubbard, board meeting	5.90
7172	J. Parker Smith, board meeting	9.25
7173	H. E. Makutchan, board meeting	7.50
7174	J. W. Birney, salary	100.00
7175	Hawk's, groceries and supplies	850.00
	Total	$ 3,765.91

The following show the distribution of funds and expenditures:

Total receipts ..... $ 52,527.87

Disbursements.

Maintenance	$ 32,891.55	
Permanent improvements and general repairs	4,365.80	
School	3,188.74	
Farm	2,587.13	
Building	3,259.23	
		$ 46,292.45
Balance		$ 6,235.42

Products of the Farm.

Chickens and eggs	$ 323.95	
Garden	1,464.50	
Orchard, vineyard and small fruits	750.00	
Field	3,452.00	
Dairy	5,176.00	
Products sold	1,049.82	
		$ 12,216.27

Expenditures.

Feed, lumber, labor, fences, etc. ..... $ 2,644.78

FINANCIAL REPORT.

Financial report of the Secretary of the Board of Directors of the Odd Fellows Orphans' Home of Illinois:

Receipts.

1914.			
Oct. 1	Cash balance on hand Grand Treasurer		$ 4,170.07
	Grand Lodge appropriation	$ 40,000.00	
	Collections	2,672.80	
	Donations	511.10	
	Farm	1,049.82	
	Interest on Endowment Funds	1,624.08	
			45,857.80
	Building Fund		2,500.00
			$ 52,527.87

Disbursements.

Paid warrants and vouchers		$ 43,033.22	
Building fund appropriation	$2,500.00		
Building fund from maintenance fund as per warrants and vouchers	759.23		
		3,259.23	
Oct. 1, 1915, balance on hand		6,235.42	
			$ 52,527.87

Summary of Receipts by Months.

1914.	
October report	$ 398.00
November report	407.20
December report	263.03
1915.	
January report	860.27
February report	279.65
March report	229.75
April report	218.58
May report	355.60
June report	233.59
July report	122.95
August report	331.99
September report	2,157.19
Total	$ 5,857.80

Summary of Dusbursements.

1914.	
October bills	$ 4,000.52
November bills	3,332.63
December bills	4,726.38
1915.	
January bills	3,220.05
February bills	3,547.94
March bills	3,883.82
April bills	3,172.70
May bills	3,367.60
June bills	3,346.67
July bills	4,450.29
August bills	5,477.94
September bills	3,765.91
Total	$ 46,292.45

CONCLUSION.

The management of the Home desire to most sincerely express their thanks to those who have so liberally contributed, in so many ways, toward the support and welfare of the members of the Home. The ever ready assistance of all branches of our beloved Order indicates that its members are true to the noble tenets and principles upon which the Institution of Odd Fellows was founded and that the care and education of its orphans may be safely intrusted to the noble band of men and women who make up its membership.

The Advisory Board have been of great assistance to the Board of Directors by suggestions which they offered from time to time.

We wish especially to commend the great interest in the Home shown by the President of the Rebekah Assembly, Sister Tandy, who was instrumental in having a beautiful and durable flag pole erected at the Home.

We feel that the Order has been very fortunate in having the services of our present Superintendent and Matron, Dr. and Mrs. J. A. Lucas, and any brother or sister observing the respect and love shown by the children for the Superintendent and his estimable wife, would most certainly feel that the Order had builded wisely when our orphans were placed in the care of this brother and this sister.

The schools are in a good condition, and those who are directly responsible for the education of our children have been doing their work faithfully and efficiently.

We do especially thank you, Grand Master, for your assistance by meeting with us so frequently, by giving to us your valuable suggestions from time to time, for the great interest you have always shown in the welfare and happiness of those children whom this great Institution of Friendship, Love and Truth are guarding with zealous care. May the blessings of Almighty God rest on you and the members of our Order is our wish and prayer.

Fraternally yours in F. L. and T.,

H. E. MAKUTCHAN.
J. W. BIRNEY.
W. A. HUBBARD.
J. PARKER SMITH.
J. W. JACKSON.

DIRECTORY

OF THE

I. O. O. F. OLD FOLKS' HOME

LOCATED AT

MATTOON, ILLINOIS

For the Year Ending September 30th, 1915

BOARD OF TRUSTEES.

W. M. Groves, Chairman, Petersburg.
Charles E. Boyer, Chicago.
Charles S. Harris, Galesburg.
H. G. Cormick, Centralia.
J. W. Yantis, Secretary, Shelbyville.

REBEKAH ADVISORY BOARD.

Mrs. Arletta Lopp, Mt. Carmel.
Mrs. Mae E. Crowell, Rockford.
Mrs. Dora L. North, Farmer City.
Mrs. Nellie L. Harris, Chicago.
Mrs. Grace A. Henry, Maywood.

MANAGEMENT.

E. R. Sayler.....Superintendent
Mrs. Rhoda Sayler.....Matron

MEDICAL STAFF.

Dr. T. A. Bryan, Mattoon.....House Physician
Dr. R. E. Kleckner, Mattoon.....Consulting Physician and Surgeon
Dr. R. J. Coultas, Mattoon.....Oculist
Mrs. Hallie Cargal.....Head Nurse

INTRODUCTORY

To the Grand Master and Members of the Grand Lodge, I. O. O. F., of Illinois:

Under the rule of the Grand Lodge, it is our pleasure to submit a brief record of our stewardship as Trustees of the Old Folks' Home for the year ending September 30, 1915.

The year has been one of marked activity and further preparation for the care of our aged and helpless brothers and sisters. The new building, for which appropriation was made at the last session of the Grand Lodge, has been completed and adds much in meeting the necessities of a Home like ours. Its convenience, its comforts and its sanitary construction recommend this building to the visitors of the Home and appeal to the spirit of thanksgiving of those of our members who require its service.

We find, however, that some of the Lodges have misunderstood the objects for which this building was erected—misled, no doubt, by its being generally referred to as a hospital, and therefore drawing a conclusion that those of their numbers requiring the best surgical skill or the services of trained specialists could be admitted and receive treatment and care such as is given in the best equipped hospitals of our State. Your Board have adhered, however, to the rule of the Grand Lodge, and whenever we have been able to ascertain that the applicant is strictly a hospital patient we have felt it necessary to reject the application.

Our Home physician stands high in his profession; our nurses are practical, kind and competent, and in the general treatment and care of fevers and sickness incident to our members the best of care is given; but, where members of a Lodge are in need of a surgical operation or require the constant attention of a nurse, the Lodge should endeavor to send them to a hospital that is equipped and prepared to render the necessary service, and not attempt, either by misrepresentation or the omission of facts, to have them placed in the Old Folks' Home, hoping thereby to shift their own responsibility and duty upon the management of the Home.

There are now in the Home 158 members—42 Sisters and 116 Brothers, an increase of 18 members. There were 36 admitted during the year at an average age of 68. The average age of the membership of the Home is 72. During the year there have been one sent to the asylum at Kankakee, one withdrawn and 16 deaths from the Home.

The members of the Home are agreeable, and occasions have been rare when it became necessary to call attention to any violation of the rules.

The Grand Master, William H. Pease, and Deputy Grand Master J. J. Crowder have made frequent visits to the Home, and the relations between them and the members and the Board of Trustees have been most cordial, confidential, and pleasant.

There has been a large visitation of the membership throughout the State. They have brought words of encouragement to the Home and have carried with them from the Home commendation to their respective Lodges. The Lodges and members throughout the jurisdiction have been so faithful and kind to the best interests of the Home that they have been an inspiration for good work on the part of the management and the Board of Trustees.

The following contributions or donations have been made toward furnishing the new hospital or sanatorium.

Southern Illinois Odd Fellows' Rebekah Association, furnishing room	$ 60.73
Cook County Rebekah Lodge No 90, furnishing room	60.00
Kewanee Lodge No. 128, furnishing room	60.00
Lakeside Lodge No. 450, furnishing room	60.00
Veritas Lodge No. 478, furnishing room	60.00
Woodstock Rebekah Lodge No. 205, furnishing room	60.00
Sangamon Lodge No. 6, furnishing room	60.00
Queen City Lodge No. 179, furnishing room	60.00
Centralia Rebekah Lodge No. 596, furnishing room	60.00
Sophia Rebekah Lodge No. 96, furnishing room	60.00
Victor Rebekah Lodge No. 385, furnishing room	60.00
Cook County Odd Fellows' Picnic and Anniversary Organization, to apply on dining room	100.00
John H. Sikes, Grand Secretary, for furnishing room	60.00
Elva Rebekah Lodge No. 658, furnishing room	60.00
Ft. Clark Lodge No. 109 and Columbia Lodge No. 21, $30.00 each	60.00
Queen City Rebekah Lodge No. 363, furnishing room	60.00
Catharine Hoefer, Chicago, electric range in hospital	80.00

The sun parlor of the hospital building was furnished by Mr. L. D. Hirsheimer of Pittsfield, in memory of his father and mother. His father having been a faithful and enthusiastic Odd Fellow and his mother an active member of the Rebekah branch of the Order.

On September 6 the Association of Fraternal Homes of Illinois met at our Home in Mattoon. There were representatives and officers present from the following:

Masonic Home of Sullivan.
Masonic Orphans' Home of LaGrange.
Masonic Eastern Star Home of Macon.

Knights of Pythias Home of Decatur.

Odd Fellows' Orphans' Home of Lincoln.

I. O. O. F. Old Folks' Home of Mattoon.

The Advisory Boards of our Homes at Lincoln and Mattoon attended this meeting and took part in the discussion of the best methods of conducting and maintaining fraternal Homes. The meeting was interesting and instructive.

The installation of our lighting plant was completed and has been giving most excellent service, also proving to be a good investment in the saving of expense.

Our orchard, garden and farm have yielded well.

For more definite information we respectfully refer you to the following detailed report of the year's business:

INVENTORY.

Live Stock.

2 Mules	6 Calves
1 Gray horse	4 Two-year-old heifers
1 Bay horse	1 Bull
1 Black mare	6 Brood sows
1 Black horse	5 Fat hogs
13 Milk cows	1 Boar
	600 Chickens

Wagons and Implements.

2 Coal wagons	1 Hay rake
1 Surrey	1 Two-horse breaking plow
1 Phaeton	1 Corn Grinder
1 Wagonette	1 Corn sheller
1 Mowing machine	1 Farm wagon
1 Horse lawn mower	1 Spring wagon
1 Iron roller	2 Harrows
1 Check rower	1 Road scraper
1 Disk harrow	1 Oats seeder
1 Hay tedder	2 Riding cultivators
1 Double shovel cultivator	7 Pitchforks
1 Corn planter	6 Rakes
4 Hand lawn mowers	4 Shovels
1 Fan mill	5 Hoes
3 Sets harness	1 Three-horse sulky plow

Farm Products on Hand.

185 Gallons kraut	14 Gallons canned beets
300 Bushels oats	200 Bushels apples
800 Bushels potatoes	1000 Bunches horseradish

50 Tons timothy hay
28 Acres corn, at 60 bu. to acre in field, 1680 bu.
12 Acres corn in silo
8 Bushels seed corn
8 Bushels parsnips
40 Bushels sweet potatoes
200 Quarts canned apples
35 Gallons apple butter
250 Bunches kale greens
20 Bushels mango peppers
6 Quarts pears
300 Glasses jelly
30 Quarts canned cherries
250 Quarts tomatoes
80 Quarts mixed pickles
25 Gallons stuffed mangoes
150 Quarts canned strawberries
206 Quarts canned rhubarb

Farm Products Used.

150 Chickens	$ 75.00
360 dozen eggs at 22 cents per dozen	72.00
40 dozen cabbage	36.00
Asparagus	25.00
Tomatoes	50.00
Beets	30.00
Onions	50.00
Turnips	20.00
Rhubarb	40.00
Sweet corn	20.00
Grapes	.....
Horseradish	15.00
Mango peppers	25.00
Melons	10.00
Milk, 4,000 gallons	2,400.00
Cherries	12.00
Gooseberries	5.00
Strawberries, 600 gallons	240.00
800 bushels potatoes	600.00
Total	$ 3,725.00

VALUATION OF PROPERTY OF I. O. O. F. OLD FOLKS' HOME, MATTOON, ILLINOIS, OCTOBER 1, 1915.

Personal Property.

Furniture and fixtures	$ 10,000.00
Bed linen and bedding	1,500.00
Table linen	200.00
Miscellaneous household goods	850.00
Hospital supplies	250.00

Farm implements and tools	$ 1,000.00	
Farm live stock	2,500.00	
Engineers' and carpenters' tools	75.00	
		$ 16,375.00

Real Estate.

136 acres of land at $150.00 per acre	$ 18,900.00	
Home buildings	158,000.00	
		176,900.00
Total value		$193,275.00

FINANCIAL STATEMENT

YEAR ENDING SEPTEMBER 30, 1915.

RECEIPTS.

1914.

For October.

Donations:	Grace Rebekah Lodge No. 66	$ 5.00	
	Palestine Rebekah Lodge No. 486	10.00	
	Mijelba Rebekah Lodge No. 568	5.00	
	Lilla Rebekah Lodge No. 63	7.65	
	Jessamine Rebekah Lodge No. 507	25.00	
			$ 52.65
Collections:	Mrs. Daggy, telephone	$ .10	
	Greenwood, telephone	.15	
	Tennessee Lodge No. 520, funeral expense W. R. Pittman	47.50	
	Bro. Thurko, for truss	2.00	
	Return on check No. 114	2.50	
	Veritas Lodge No. 478, funeral expense D. P. Whiting	71.44	
			123.69
Farm:	Stock service	$ 1.00	
	Mango peppers	.25	
	Mango peppers	2.85	
	Mango peppers	3.10	
	One lot old clothes	5.00	
	Stock service	1.00	
	Four hogs, 940 lbs. at $7.12½	66.97	
			80.17
	Total maintenance account		$ 256.51

Building fund:			
	Rebekah State Assembly		$ 1,044.25
For November.			
Donations:	Vlast Rebekah Lodge No. 165	$ 5.00	
	Aledo Rebekah Lodge No. 290	5.00	
	Gresham Lodge No. 448	5.00	
	Reb. State Assembly, Thanksgiving	59.04	
	Fernwood Lodge No. 238	7.50	
	Deering Lodge No. 217	12.50	
	Lake County I.O.O.F. Association	25.00	
	Waterloo Lodge No. 27	10.00	
	Rose Lodge No. 409	10.00	
	Rochester Lodge No. 268	5.00	
	Ezel Encampment No. 23	2.50	
	Naperville Lodge No. 81	2.50	
			189.04
Collections:	Telephone, Neoga	$ .20	
	A. L. Ide & Sons, rebate	2.10	
	E. R. Sayler, mdse. Fuller & Fuller	3.00	
			5.30
Farm:	One bull and one boar	$ 100.00	
	Old iron	6.76	
			106.76
	Total maintenance account		$ 301.10
Building:	Sophia Rebekah Lodge No. 95		25.00
For December.			
Christmas Donations:			
	Ceres Rebekah Lodge No. 42	$ 5.00	
	German Old Folks' and Orphans' Home Society	15.00	
	Saunemin Rebekah Lodge No. 354	5.00	
	John H. Sikes, Grand Secretary	5.00	
	Triple Link Rebekah Lodge No. 577	10.00	
	Chivalry Encampment No. 43	5.00	
	Good Samaritan Reb. Lodge No. 140	10.00	
	Forsythe Reb. Lodge No. 650	5.51	
	Sinai Reb. Sewing Circle No. 36	5.00	
	Humphrey Reb. Lodge No. 136	5.00	
	Crystal Reb. Lodge No. 395	5.00	
	Chencyville Lodge No. 438	3.80	
	Kewanee Reb. Lodge No. 412	10.00	

Sewing Circle Jenny Lind Reb. Lodge No. 551.....$	10.00
Social Reb. Lodge No. 357.....	5.00
Rock Island Lodge No. 18.....	3.00
C. J. Feldkamp.....	5.00
American Reb. Lodge No. 188.....	7.50
Vlast Reb. Lodge No. 165.....	5.00
Orphans' Home Reb. Lodge No. 9...	10.00
Jenny Lind Reb. Lodge No. 551.....	10.00
Good Samaritan Lodge No. 540.....	5.00
River Jordan Lodge No. 916.....	12.50
W. H. Pease, Grand Master.....	5.00
Valley Reb. Lodge No. 158.....	3.00
Keystone Reb. Lodge No. 383.....	3.00
West Salem Lodge No. 137.....	5.00
Irving Park Lodge No. 190.....	5.00
Marseilles Encampment No. 187.....	2.50
Waukegan Lodge No. 793.....	5.00
A. O. F. Club of Mercer Reb. Lodge No. 72	5.00
Lydia Woodford Reb. Lodge No. 228.	5.00
Dalton City Reb. Lodge No. 540.....	2.50
Mineral Springs Reb. Lodge No. 352.	5.00
Goethe Reb. Lodge No. 749.....	5.00
Three Links Lodge No. 812.....	5.00
Olive Reb. Lodge No. 57.....	2.00
F. D. P. Snelling, Past Grand Patriarch	10.00
Frances Reb. Lodge No. 552.....	2.50
Fae Reb. Lodge No. 295.....	3.65
Percy Reb. Lodge No. 55.....	5.00
Kewanee Lodge No. 128.....	10.00
Carlin Reb. Lodge No. 248.....	2.00
Woodstock Reb. Lodge No. 205.....	5.00
Chicago Lodge No. 55.....	7.83
Johana Reb. Lodge No. 233.....	10.00
Norden Lodge No. 699.....	1.05
Memento Branch Reb. Lodge No. 155	10.00
Adams Reb. Lodge No. 375.....	5.00
Surprise Reb. Sewing Circle No. 421	5.00
Anchor Reb. Lodge No. 84.....	10.00
Angelica Reb. Lodge No. 51.....	5.00
Crystal Link Reb. Lodge No. 616...	5.00
Collinsville Reb. Lodge No. 154.....	5.00

	Myrtle Reb. Lodge No. 256.....$	5.00	
	Bismarck Reb. Lodge No. 312.....	5.00	
	True Reb. Lodge No. 455.....	2.00	
	Total Christmas donations.....$		334.34

From the above there was paid the following:

161 new one dollar bills.....	161.00	
A. H. Adler, ties, shirts and socks...	43.00	
Colburn & Co., cigars.....	8.25	
Christmas tree	2.50	
Oranges and oysters.....	16.11	
L. F. Patten, 203-lb. turkey.....	44.66	
Balance turned into maintenance fund	58.82	
Total		334.34

1914.

For December (continued).

Donations:	Balance from Christmas fund.....$	58.82	
To building account:			
	Waukegan Reb. Lodge No. 430.....	5.00	
	Pride of Arrow Reb. Lodge No. 234.	2.00	
		$	65.82
Collections:	Sister Jones, carpet sweeper, C. B. & Co. .....$	2.25	
	Home Lodge No. 416, funeral S. Bendixon	43.50	
	H. O. Merry, account W. S. Tandy...	60.00	
	H. A. Cronin, account John Cronin, to Feb. 20, 1915.....	26.00	
	Cambridge Lodge No. 119, funeral D. Butterfield	54.22	
			185.97
Farm:	Five hogs, 2,280 lbs. at 7c.....		159.60
	Total receipts .....$		411.39
	Total to maintenance account.....$	404.39	
	Total to building account.....	7.00	
			411.39

1915.

For January.

Donations:	Dove Reb. Lodge No. 12.....$	5.00	
	Leah Reb. Lodge No. 232.....	10.00	
	New Baden Lodge No. 539.....	5.00	

	Ideal Reb. Lodge No. 75	$ 5.00	
	Chebanse Reb. Lodge No. 724	5.00	
	Abigail Reb. Lodge No. 759	5.00	
	Nokomis Reb. Lodge No. 226	5.00	
			$ 40.00
Collections:	Mrs. Daggy, telephone	$ .60	
	Monticello Lodge No. 847, funeral expense John Lates	54.39	
	Telegram, Sister Hitchcock	.41	
	Note from Bro. Butterfield	125.00	
	E. R. Sayler, account Colburn Bruks & Co.	3.50	
	Sarah Miller, telephone	.50	
			184.40
Farm:	Five calves		75.00
	Total to maintenance fund		$ 299.40

For February.

Donations:	Broken Anchor Reb. Lodge No. 560	$ 5.00	
	Daughters of Liberty Reb. Lodge No. 400	2.50	
	Iron Link Reb. Lodge No. 83	7.50	
	Mrs. J. A. Lopp	3.00	
	Ivy Reb. Lodge No. 358	5.00	
			$ 23.00
Collections:	Nothing.		
Farm:	One male calf	$ 10.00	
	One old horse	50.00	
			60.00
	Total to maintenance account		$ 83.00

For March.

Donations:	I Will Reb. Lodge No. 733	$ 17.90	
	Onarga Reb. Lodge No. 437	10.00	
	Lena Lowman Reb. Lodge No. 260	10.00	
	Happy Valley Reb. Lodge No. 390	5.00	
			$ 42.90
Collections:	Kenney Lodge No. 557, funeral expense John Lake	$ 50.50	
	Elkville Lodge No. 830, funeral expense J. W. Walker	47.50	
	L. Todd, telegram	.32	
	Ocie Greenwood, telephone	.10	
			98.42

Farm:	2,168 lbs. alfalfa hay.....$	18.97	
			18.97
	Total to maintenance fund.....$		160.29
For April.			
Donations:	Mt. Sterling Reb. Lodge No. 190....$	5.00	
	16th Dist. Reb. Assembly.....	5.00	
		$	10.00
Furnishing	Rooms: Southern Ill. Odd Fellows Reb. Assn .....$	60.73	
	Cook County Reb. Lodge No. 90.....	60.00	
			120.73
Collections:	Cheltenham Lodge No. 113, funeral expenses Sister Heigh.....$	47.50	
			47.50
Farm:	14 fat hogs.....$	237.40	
			237.40
	Total to maintenance fund.....$		415.63
For May.			
Donations:	Vernon Reb. Lodge No. 426.....$	5.00	
	Toulon Reb. Lodge No. 117.....	5.00	
	Marshall Reb. Lodge No. 170.....	5.00	
	I Will Lodge No. 141.....	31.00	
		$	46.00
Collections:	Galena Reb. Lodge No. 346, funeral expense Minta B. Huntington...	47.50	
	H. A. Cronin, telegram to Memphis..	.50	
	Mt. Olive Lodge No. 114, funeral expense Jno. F. Watson.....	50.62	
	Naperville Lodge No. 81, funeral expense Samuel Ney	55.84	
	Southwestern Lodge No. 484, funeral expense Jno. Kirst.....	47.50	
	Chosen Friends Lodge No. 86, funeral expense T. J. Stone.....	51.15	
			253.11
Farm:	Vegetables .....$	4.95	
	3,860 lbs. baled paper.....	5.79	
	Vegetables	9.91	
			20.65

Furnishing rooms:	Kewanee Lodge No. 128.....$	60.00	
	Lakeside Lodge No. 450.....	60.00	
	Verita Lodge No. 478.....	60.00	
			180.00
	Total to maintenance fund.....$		499.76
For June.			
Donations:	Hedgewisch Star Reb. Lodge No. 444.$	5.00	
	Vlast Reb. Lodge No. 165.....	6.00	
	Florence Reb. Lodge No. 1.....	5.00	
	Weldon Springs Lodge No. 26.....	10.00	
		$	26.00
Collections:	Vesta Lodge No. 340, funeral expense Bluet Bain.....$	56.87	
	Alice Kearney, telegram.....	.25	
	Illini Lodge No. 4, funeral expense Geo. Coffman	47.50	
			104.62
Farm:	7 gal. strawberries.....$	2.10	
	13¾ gal. strawberries.....	4.12	
	22¼ gal. strawberries.....	6.63	
	Stock service	2.00	
			14.85
Furnishing rooms:	Woodstock Reb. Lodge No. 205 .....$	60.00	
	Sangamon Lodge No. 6.....	60.00	
	Queen City Lodge No. 179	60.00	
	Centralia Lodge No. 596.....	60.00	
			240.00
	Total to maintenance fund.....$		385.47
Building fund:	Rebekah State Assembly.....$	973.80	
For July.			
Donations:	Golden Rod Reb. Lodge No. 105.....$	5.00	
		$	5.00
Collections:	Clark Lodge No. 3, funeral A. Schneider .....$.	50.63	
	Toledo Lodge No. 355, funeral B. F. Long	47.50	
	W. H. Pease, G.M., roof on chapel, funds collected by Rebekahs.....	112.60	
			210.73
Farm:	Tobacco tags by Scammahorn .....$	10.00	
	Rags	1.35	

	Four old cows	$ 240.00	
	Stock service	3.00	
			$ 254.35
Furnishings:	Sophia Reb. Lodge No. 96	$ 60.00	
	Victor Reb. Lodge No. 385	60.00	
	Cook Co. Odd Fellows' Picnic and Anniversary Organization for dining room	100.00	
			220.00
	Total to maintenance fund		$ 690.08

For August.

Donations:	Cornell Reb. Lodge No. 388	$ 5.00	
			$ 5.00
Collections:	Edgar Lodge No. 91, funeral Gustin	$ 48.50	
	Gustave Blank, for board	5.00	
	Peter Nelson, for clothing	6.00	
			59.50
Farm:	5 calves	$ 92.50	
			92.50
Furnishings:	John H. Sikes, Grand Secretary	$ 60.00	
			60.00
	Total to maintenance fund		$ 217.00

For September.

Donations:	Justin Reb. Lodge No. 784	$ 10.00	
	Waverly Reb. Lodge No. 104	5.00	
			$ 15.00
Furnishings:	Elva Reb. Lodge No. 658	$ 60.00	
	Fort Clark Lodge No. 109 and Columbia Lodge No. 21, $30.00 each	60.00	
	Queen City Reb. Lodge No. 363	60.00	
	Catharine Hoefer, Chicago, for electric range in hospital	80.00	
			260.00
Collections:	Interest on Endowment Funds	$ 1,700.80	
	G. L. Voucher No. 7344, Franke maintenance	156.00	
	Sec. Yantis' check for maintenance of members, Howser, $25.00; Deem, $21.31; Saathaff, $64.00; Kindt, $78.00; Schaller, $78.00; C. Hauser, $32.00; W. S. Tandy, $60.00	358.31	
			2,215.11

Farm:	Old slate	$ 15.50	
	Stock service	1.00	
			16.50
	Total to maintenance fund		$ 2,506.61
Endowment account:	Sec. Yantis' check account deceased members, Richter, $11.85; Ney, $41.00; Watson, $1.00; Schneider, $2.75; Gustin, $8.00		$ 64.60

SUMMARY OF RECEIPTS BY MONTHS.

1914.		
For October	$ 1,300.76	
For November	326.10	
For December	411.39	
1915.		
For January	299.40	
For February	83.00	
For March	160.29	
For April	415.63	
For May	499.76	
For June	1,359.27	
For July	690.08	
For August	217.00	
For September	2,506.61	
		$ 8,269.29

Endowment deceased members $64.60.

Above was received from following sources:

Donations	$ 1,594.14	
Collections other than interest	1,787.55	
Farm	1,136.75	
Building donations, Rebekah Assembly	2,018.05	
Building donations from Lodges	32.00	
Interest on Endowment Fund	1,700.80	
		8.269.29

Check to Sikes, endowment fund deceased members, $64.60.

DISBURSEMENTS.

Vouchers Issued November 6, 1914.

Voucher.		Amount.
6693	Mattoon Clear Water Co., water for October	$ 55.54
6694	Andrews Bros., lumber	194.56
6695	St. Louis Shoe Shop, repairing shoes	3.75
6696	S. G. Auer, shoes	13.30

6697	J. E. Pearse, house supplies	$ 18.72
6698	White & Hansen, plumbing	281.23
6699	Coles County Tel. Co., service	8.60
6700	A. H. Adler, clothing	18.46
6701	Auer Surety Co., Sayler bond	2.50
6702	G. S. Adair, work on light plant	36.55
6703	A. L. Ide & Sons, expenses and work on light plant	150.99
6704	Armour & Co., meats and groceries	154.96
6705	R. C. Brown, ice cream	1.35
6706	Cokendolpher & Co., house supplies	20.92
6707	Central Illinois Public Service Co., service, October	41.76
6708	Century Biscuit Co., crackers and cakes	24.52
6709	Campbell-Schilling Co., funeral Herman Birzele	47.50
6710	Central Illinois Public Service Co., wire	8.80
6711	Dodge Grove cemetery, care of grounds	16.00
6712	Henry DeBuhr, rye and seeds	16.50
6713	O. B. Furry, barbering	45.95
6714	Fuller & Fuller, drugs, $60.29, supplies, $20.82	81.11
6715	Forest Creamery Co., butter	108.96
6716	Harry E. Goar, roofing and repairs	150.00
6717	John Gourley, harness and repairs	48.66
6718	Geneva Optical Co., optical supplies	3.42
6719	Hulman & Co., groceries, $314.88, tobacco, $34.94	349.82
6720	Klohr Bros., bread, $93.11, groceries, $11.20	104.31
6721	Mattoon Refrigerator Co., ice	50.00
6722	Mattoon Imp. and Buggy Co., binder twine	3.00
6723	McCusker & Albert, groceries	3.05
6724	Miller & Hart, meat $18.49, cheese $3.80	22.29
6725	Owings Drug Co., drugs	8.20
6726	T. J. Overman, meats	230.07
6727	Pennington Co., work on light plant	10.00
6728	Rubart & McCoskey, farm repairs	140.71
6729	Revere Rubber Co., packing	19.97
6730	George B. Swan, hardware	27.45
6731	S. C. Scott, watch and spectacle repairs	9.00
6732	Katz & Son, clothing	141.98
6733	Scott & Woolen, shoes	11.40
6734	St. Louis Shoe Shop, repairing shoes	4.60
6735	Standard Oil Co., laundry supplies	6.90
6736	Thatcher Bros., farm repairs	4.25
6737	Dr. Charles V. Voight, spectacles	5.00
6738	Phil Wolining, blacksmithing	36.95
6739	O. B. Weber, shovels	2.60
6740	Hays Transfer & Storage Co., hauling and setting engine	25.25

6741	H. J. Heinz Co., pickles	$ 24.45
6742	Ellen S. Franke, allowance	4.00
6743	J. W. Yantis, tax paid on Marshall land	14.10
6744	E. R. Sayler, pay roll, $689.00, contingent, $292.90	981.90
6745	W. M. Groves, board meeting	7.05
6746	Charles S. Harris, board meeting	10.50
6747	W. H. Cormick, board meeting	4.50
6748	J. W. Yantis, board meeting	4.95
6749	Ed. F. Lampitt, on building contract	1,000.00
6750	J. W. Yantis, fees paid stenographer	15.00
	Total	$ 4,837.86
	Maintenance	$ 3,833.86
	Building	1,000.00
	G. L. Trust	4.00
		$ 4,837.86

Vouchers Issued December 3, 1914.

Voucher.		Amount.
6751	Zeller Bros., two cases eggs	$ 17.40
6752	S. G. Auer, shoes	19.80
6753	Andrews Bros., repairs, boiler wall	20.05
6754	A. H. Adler, clothing	22.36
6755	Armour & Co., meats $92.23, cheese $6.82	99.05
6756	Cokendolpher & Co., dry goods	65.02
6757	Howard Lodge No. 218, casket and robe (Brother Bendixon)	25.00
6758	Campbell & Schilling, funeral expense (Bendixon)	18.50
6759	Chicago Engineer Supply Co., supplies	53.95
6760	Century Biscuit Co., crackers and cakes	15.32
6761	Central Illinois Public Service Co., light current	30.50
6762	L. R. DeGroate, millinery	2.00
6763	Edwards & Bradford, coal	279.60
6764	Fuller & Fuller, drugs, $73.69, supplies, $19.69	93.38
6765	Louis Katz & Son, clothing	60.98
6766	O. B. Furry, barbering	39.75
6767	Forest Creamery Co., butter	192.29
6768	Ed. F. Ritter, drugs	.50
6769	W. W. Simpson, wagon and neck yokes	42.50
6770	Mattoon Refrigerator Co., ice	25.00
6771	White & Hansen, plumbing	85.25
6772	John R. Gourley, harness, etc	23.10
6773	Central Electric Co., electric supplies	3.35
6774	Harves, shoes	3.00
6775	Hulman & Co., groceries, $319.01, tobacco, $38.52	357.53

6776	Hague & Sudendorf, nursery	$ 51.60
6777	J. I. Holcomb Mfg. Co., brushes	48.27
6778	H. J. Heinz Co., apple butter	23.76
6779	C. S. Hayward, veterinary	16.75
6780	R. A. Jennings, 17 turkeys	37.62
6781	George Kallberer, electric supplies	127.55
6782	Klohr Bros., bread $83.48, groceries $5.10	88.58
6783	Kuhlman Metal Strip Co., windows	726.00
6784	Mattoon Clear Water Co., service	43.39
6785	McCusker & Albert, Thanksgiving supplies	18.18
6786	T. J. Overman, meats	197.43
6787	J. E. Pearse, house supplies	18.87
6788	Roberts, Rubart & Co., roofing barn	432.08
6789	Frank J. Ritter, drugs 70c, supplies $13.50	14.20
6790	S. C. Scott, spectacle and watch repairs	5.05
6791	Gus Schlicher, house furnishings	87.10
6792	Standard Oil Co., laundry supplies	38.06
6793	Vermont Farm Mach. Co., drive wheel	1.50
6794	Phil G. Wolning, blacksmithing	14.25
6795	Sawen-Jones Co., house furnishings	3.00
6796	E. R. Sayler, pay roll $710.47, contingent $302.74	1,013.21
6797	Ellen S. Franke, allowance	4.00
6798	White & Hansen, first payment, building contract	1,049.19
6799	Andrews Bros., roofing	7.42
6800	W. M. Groves, board meeting	8.43
6801	C. S. Harris, board meeting	10.50
6802	C. E. Boyer, board meeting	11.00
6803	W. H. Cormick, board meeting	3.20
6804	J. W. Yantis, board meeting	5.40
6805	Ed. F. Lampitt, balance on hospital estimate	403.14
6806	Ed. F. Lampitt, estimate No. 3	2,087.00
	Total	$ 8,190.91

Maintenance	$ 4,647.58
Building	3,539.33
G. L. Trust	4.00
	$ 8,190.91

Vouchers Issued January 8, 1915.

Voucher.		Amount.
6807	Edwards-Bradford Co., coal, September $231.58, October $144.45, December $291.15	$ 667.18
6808	Phil G. Wolning, blacksmith repairs	74.80
6809	S. C. Scott, watch repairs	2.85
6810	Sawen-Jones Co., dry goods	7.26

6811	White & Hansen, plumbing	120.30
6812	Andrews Bros., glass	4.06
6813	Armour & Co., meats $186.03, cheese $14.46	200.49
6814	Big Four Elevator and Mill Co., feed	17.10
6815	John T. Brown, insurance, boiler	51.00
6816	Central Electric Co., heater	21.00
6817	Campbell-Schilling Co., funeral (John Lates)	54.39
6818	Campbell-Schilling Co., funeral (O. Butterfield)	54.22
6819	Commercial Star Co., printing	4.50
6820	Coles County Tel. & Tel. Co., service	6.70
6821	Colburn, Birks & Co., drugs	56.08
6822	Cox & Jones, groceries	6.40
6823	Central Illinois Pub. Service Co., service, December	45.00
6824	George E. Cole & Co., cash book	1.51
6825	Century Biscuit Co., crackers and cakes	11.90
6826	Christicens Book Store, stationery	2.55
6827	Henry DeBuhr, seeds and flowers	19.90
6828	O. B. Furry, barbering	47.30
6829	Dean L. Flora, kitchen supplies	55.86
6830	Forest Creamery Co., butter	157.79
6831	J. R. Gourley, harness supplies	8.70
6832	Hulman & Co., groceries $291.43, tobacco $27.04	318.47
6833	B. Riley Hawk Supply Co., chicken feed	9.90
6834	J. W. Harris, oats	50.00
6835	H. J. Heinz & Co., kraut	10.20
6836	Joseph S. Hayes, groceries	4.90
6837	Klohr Bros., bread	87.20
6838	Ed. F. Lampitt, estimate No. 4 on building	923.00
6839	Mattoon Refrigerating Co., ice	25.00
6840	Mattoon Clear Water Co., water	49.85
6841	Mattoon Implement Co., stove castings	20.00
6842	Mandel Bros., house supplies	49.09
6843	National Biscuit Co., crackers	1.04
6844	T. J. Overman, meats	183.97
6845	Owings Drug Co., hospital supplies	8.25
6846	Pitkin Printing Co., letter heads and envelopes	24.25
6847	Electrical Machinery Co., motor	20.00
6848	Odd Fellows building, balance on light plant	325.00
6849	Theo. B. Robertson Soap Co., disinfectant	18.00
6850	Geo. B. Swan, hardware	7.25
6851	St. Louis Shoe Shop, repairing	7.40
6852	Standard Oil Co., laundry supplies	8.15
6853	Thompson & Bratten, dry goods	6.47
6854	White & Hansen, estimate No. 2	500.00
6855	A. H. Adler, clothing	29.90

6856	American Surety Co., Secretary's bond	$ 5.00
6857	W. G. Douglas, span of mules	600.00
6858	F. J. Hoffman, collars and pads	15.50
6859	E. R. Sayler, pay roll, $743.50; contingent, $285.94	1,029.44
6860	J. W. Yantis, secretary's salary	50.00
6861	Ellen S. Franke, allowance	4.00
6862	W. M. Groves, board meeting	8.51
6863	Chas. E. Boyer, board meeting	11.00
6864	W. H. Cormick, board meeting	3.75
6865	Chas. S. Harris, board meeting	12.00
6866	J. W. Yantis, board meeting	3.95
	Total	$ 6,129.28

Maintenance	$ 4,702.28	
Building	1,423.00	
G. L. trust	4.00	
	$ 6,129.28	

Vouchers Issued February 5, 1915.

Voucher.		Amount.
6867	Ed. F. Lampitt, estimate No. 5	$ 1,953.00
6868	Phillips Bros., printing reports	102.00
6869	Kelly & Son, eggs	4.80
6870	Commercial Star, printing	4.75
6871	Sawen Jones Co., dry goods	18.33
6872	Ill. Public Service Co., service to Jan. 26, 1915	57.50
6873	Ed. F. Lampitt, work repointing annex	112.45
6874	Andrews Bros., lumber and sash	27.24
6875	A. H. Adler, clothing	17.19
6876	S. G. Auer, boots and shoes	9.15
6877	Armour & Co., laundry supplies, $17.56; groceries, $29.10; meats, $57.56	104.22
6878	T. A. Bryan, medical service	50.00
6879	Campbell, Schilling Co., Minta B. Huntington funeral	47.50
6880	Dr. C. E. Comer, dental work	15.00
6881	Cokendolpher & Co., dry goods	2.82
6882	Chi. Engineer Supply Co., engine repairs	1.70
6883	Century Biscuit Co., crackers	2.68
6884	Colburn, Burks & Co., laundry, $19.55; house supplies, $3.10; drugs, $103.99	126.64
6885	Central Electric Co., electric light supplies	32.05
6886	Coles Co. Tel. & Tel. Co., service, December	6.54
6887	Henry DeBuhr, groceries and live stock and feed	89.80
6888	Edwards & Bradford, coal	355.50
6889	O. B. Furry, barbering	36.55
6890	Forest Creamery Co., butter	76.48

6891	Harry E. Goar, smoke stack	$ 5.45
6892	J. W. Harris, feed	99.06
6893	H. J. Heinz Co., groceries	25.96
6894	Hulman & Co., tobacco, $22.54; groceries, $273.62	296.16
6895	Geo. Kailberer, electric light supplies	110.43
6896	Louis Katz & Son, clothing	29.48
6897	Klohr Bros., bread	86.42
6898	Mattoon Ice Co., ice	12.50
6899	Mandel Bros., house supplies	20.05
6900	Miller & Hart, meats	16.35
6901	McCusker & Albert, groceries	2.75
6902	E. R. Sayler, pay roll, $753.00; contingent, $335.52	1,088.52
6903	National Biscuit Co., crackers	2.11
6904	National Aniline & Chemical Co., laundry supplies	24.56
6905	T. J. Overman, meats	173.90
6906	J. E. Pearse, house supplies	31.91
6907	Pitkin Printing Co., printing	7.50
6908	Pennington Co., grave markers	37.50
6909	Geo. B. Swan, hardware	32.25
6910	S. C. Scott, spectacle and watch repairs	4.50
6911	Scott & Woolen, shoes and rubbers	5.75
6912	Standard Oil Co., engine oil, $13.18; gasoline, $6.90	20.08
6913	O. B. Weber, general repairs	7.84
6914	White & Hansen, plumbing repairs	77.85
6915	Phil. G. Wolning, blacksmithing	4.50
6916	Ellen S. Franke, allowance	4.00
6917	W. M. Groves, board meeting	8.55
6918	Chas. S. Harris, board meeting	10.50
6919	Chas. E. Boyer, board meeting	11.50
6920	W. H. Cormick, board meeting	3.70
6921	J. W. Yantis, board meeting	2.80
6922	C. J. Lindly, one bull	75.00
	Total	$ 5,593.32

Maintenance	$ 3,636.32
Building	1,953.00
G. L. trust	4.00
	$ 5,593.32

Vouchers Issued March 5, 1915.

Voucher.		Amount.
6923	St. Louis Shoe Shop, repairs	$ 7.90
6924	Armour & Co., meat $124.26, groceries $3.26	127.52
6925	A. M. Brown, paint	1.85
6926	Big Four Elevator and Mill Co., feed	34.40

6927	Bromley-Mercells Mfg. Co., repairs	$ 18.00
6928	Dr. C. E. Comer, dentistry	24.50
6929	Campbell-Schilling, funeral (John J. Lake)	50.50
6930	Campbell-Schilling Co., funeral (Joseph B. Walker)	47.50
6931	Campbell-Schilling Co., funeral (Mrs. John Heigle)	47.50
6932	Campbell-Schilling Co., funeral (Mrs. Lillian Bostian)	47.50
6933	Cokendolpher & Co., dry goods	7.21
6934	Chicago Engineer Supply Co., repairs	2.60
6935	Cox & Jones, eggs and groceries	23.85
6936	Colburn, Birks & Co., drugs	32.24
6937	Century Biscuit Co., crackers and cakes	24.94
6938	Coles County Tel. and Tel. Co., service	5.13
6939	Henry DeBuhr, chicken feed	9.65
6940	Empire Oil Co., floor oil	4.25
6941	Edwards-Bradford Co., coal	141.90
6942	O. B. Furry, barbering	39.55
6943	Forest Creamery Co., butter	143.38
6944	Goldsmith & Berkowitz, potatoes	13.25
6945	Hulman & Co., groceries and tobacco	229.30
6946	J. I. Holcomb Mfg. Co., brushes	22.70
6947	H. J. Heinz Co., pickles	12.00
6948	George Kaelberer, lamp and electric supplies	14.74
6949	Mattoon Refrigerating Co., ice	25.00
6950	Mattoon Clear Water Co., service February	47.01
6951	John H. Camlin Co., insurance	42.30
6952	Mandel Bros., house supplies	8.90
6953	McCusker & Albert, groceries	4.50
6954	Miller & Hart, meats and cheese	20.44
6955	R. W. Woling, watch repairs	2.00
6956	T. J. Overman, meats	122.27
6957	Owings Drug Co., drugs	9.10
6958	W. J. Roy, seed oats	27.43
6959	George B. Swan, hardware	7.45
6960	S. C. Scott, spectacle and watch repairs	8.20
6961	Standard Oil Co., laundry supplies	17.75
6962	Phil G. Wolning, blacksmithing	14.15
6963	White & Hansen, plumbing and supplies	16.40
6964	Ellen S. Franke, allowance	4.00
6965	Chase & Sanborn, coffee	21.50
6966	E. R. Sayler, pay roll $754.00, contingent $210.07	964.07
6967	White & Hansen, third payment hospital	500.00
6968	Charles S. Harris, board meeting	10.50
6969	W. H. Cormick, board meeting	17.50

6970	Charles E. Boyer, board meeting		$ 11.00
6971	J. W. Yantis, board meeting		18.95
	Total		$ 3,054.28
	Maintenance	$ 2,550.28	
	Building	500.00	
	G. L. Trust	4.00	
		$ 3,054.28	

Vouchers Issued April 9, 1915.

Voucher.		Amount.
6972	Rudy Farm, car alfalfa	$ 226.54
6973	Campbell-Schilling Co., funeral (John F. Watson)	50.62
6974	Mattoon Refrigerator Co., two ice books	25.00
6975	Coles County Tel. and Tel. Co., service	5.18
6976	A. H. Adler, clothing	10.35
6977	Andrews Bros., building material	27.54
6978	S. J. Auer, shoes	9.35
6979	Armour & Co., meats and groceries	131.60
6980	Cokendolpher Co., dry goods	27.65
6981	Chicago Engineer Supply Co., supplies	11.23
6982	Dr. T. A. Bryan, house physician	50.00
6983	Century Biscuit Co., crackers and cakes	9.06
6984	Central Electric Co., supplies	9.88
6985	Colburn, Burks & Co., drugs $39.28, paint $27.55	66.83
6986	Chase & Sanborn, coffee	40.00
6987	George E. Cole & Co., stationery	2.08
6988	Henry DuBuhr, feed	8.90
6989	Eisner Grocery Co., groceries	28.30
6990	Edwards-Bradford Co., coal	197.10
6991	F. O. Finfrock, merchandise	2.00
6992	O. B. Furry, barbering	40.95
6993	Forest Creamery Co., butter	143.50
6994	John R. Gourley, repairs harness	19.85
6995	Goldsmith & Birkowitz, potatoes	25.00
6996	Harry E. Goar, repairs	3.80
6997	Hullman & Co., groceries and tobacco	235.80
6998	Coles County Tel. and Tel. Co., February account	8.27
6999	Peter Henderson & Co., seeds	4.64
7000	H. J. Heinz & Co., groceries	8.40
7001	Louis Katz & Co., clothing	115.88
7002	Klohr Bros. & Co., bread, February and March	171.69
7003	Marion County Coal Co., coal	65.81
7004	Miller & Hart, meat and cheese	19.88
7005	Dr. J. F. Nolan, hospital service	5.00

7006	National Biscuit Co., crackers and cakes	$ 4.71
7007	T. J. Overman, meats	205.96
7008	Pittkin Printing Co., blanks	5.25
7009	J. E. Pearse, house supplies	6.98
7010	Frank J. Ritter, drugs and paint	5.20
7011	George B. Swan, kitchen supplies	13.40
7012	S. C. Scott, optical work	2.25
7013	Scott & Woolen, shoes	5.40
7014	Standard Oil Co., engine oil	13.22
7015	Sawen-Jones Co., dry goods	13.92
7016	Thatcher Bros., machine oil	2.00
7017	F. A. Thompson & Co., deodorizer	8.50
7018	Taylor Coal Co., coal	63.18
7019	Phil G. Wolning, blacksmithing	3.75
7020	White & Hansen, plumbing	13.75
7021	J. W. Yantis, secretary	50.00
7022	Ellen S. Franke, allowance	4.00
7023	E. R. Sayler, pay roll $713.75, contingent $336.75	1,050.50
7024	White & Hansen, plumbing and supplies	65.95
7025	White & Hansen, in full on contract	982.73
7026	Ed. F. Lampitt, on contract	3,000.00
7027	W. M. Groves, board meeting	8.55
7028	C. E. Boyer, board meeting	11.00
7029	C. S. Harris, board meeting	11.00
7030	W. H. Cormick, board meeting	20.53
7031	J. W. Yantis, board meeting	3.40
7032	Nellie L. Harris, board meeting	11.00
7033	Mae E. Crowell, board meeting	16.50
7034	Arletta Lopp, board meeting	6.50
7035	Grace Henry, board meeting	16.50
7036	Dora L. North, board meeting	4.75
	Total	$ 7,438.06
	Maintenance	$ 3,385.38
	Building	4,048.68
	G. L. Trust	4.00
		$ 7,438.06

Vouchers Issued May 7, 1915.

Voucher.		Amount.
7037	Big Four Elevator & Mill Co., feed	$ 39.00
7038	Owings Drug Co., drugs	26.55
7039	White & Hansen, plumbing repairs	112.02
7040	Andrews Bros., lumber	7.71
7041	S. G. Auer, shoes	20.95

7042	M. D. Piety, 3 gilts	$ 105.00
7043	A. H. Adler, clothing	28.20
7044	Armour & Co., meat, $82.22; groceries, $3.57; laundry, $18.56	104.35
7045	Dr. C. E. Comer, dental work	17.50
7046	Cokendolpher & Co., house supplies	31.16
7047	Campbell-Schilling Co., funeral Jno. Kirst	47.50
7048	Campbell-Schilling Co., funeral Samuel Ney	55.84
7049	Central Electric Co., supplies	21.68
7050	Colvin Burks & Co., drugs	94.69
7051	Century Biscuit Co., crackers and cakes	11.56
7052	Chase & Sanborn, coffee	40.00
7053	Henry DeBuhr, eggs, $5.10; feed, $9.33	14.43
7054	O. B. Furry, barbering	47.55
7055	Forest Creamery Co., butter	113.33
7056	Goldsmith & Berkowitz, groceries	15.13
7057	Hulman & Co., groceries, $265.12; tobacco, $32.92	288.04
7058	C. W. Harris Seed Co., seeds, farm and garden	112.60
7059	Peter Henderson, seeds	8.70
7060	J. I. Holcomb Mfg. Co., brushes	30.39
7061	Klohr Bros., bread	85.92
7062	Geo. Kaelberer, electric supplies	115.43
7063	Mattoon Refrigerator Co., ice	50.00
7064	Ill. Public Service Co., water for March and April	171.36
7065	H. S. McCracken & Co., hospital supplies	32.15
7066	McCusker & Albert, groceries	1.25
7067	Miller & Hart, meat, $39.27; cheese, $3.78	43.05
7068	Mandel Bros., kitchen supplies	45.74
7069	National Biscuit Co., crackers and cakes	4.71
7070	National Sanitary Assn., house supplies	10.50
7071	T. J. Overman, meats	193.79
7072	Pitkin Printing Co., letter heads	9.50
7073	J. A. Pearse, house supplies	21.24
7074	Frank J. Ritter, hospital supplies	10.95
7075	Theo. Robertson Soap Co., disinfectant	18.00
7076	Geo. B. Swan, hardware	32.60
7077	Springfield Roofing Co., roof on chapel	112.60
7078	S. C. Scott, watch repairs	3.10
7079	Sawen-Jones Co., house supplies	17.23
7080	Vulcanizing Rubber Co., work on tubes	3.00
7081	Standard Oil Co., laundry supplies and light plant	36.97
7082	Thomson & Burton Co., coal	109.82
7083	Phil. G. Wolning, blacksmithing	8.60
7084	O. B. Weber, spraying outfit	11.20
7085	F. W. Woolworth Co., house supplies	1.95

7086	Ellen S. Franke, allowance	$ 4.00
7087	E. R. Sayler, payroll, $742.25; contingent, $341.76	1,084.01
7088	Rubart & McCusky, shelving in hospital	78.00
7089	Rubart & McCusky, boiler and engine repairs	23.10
7090	Dr. E. & A. Sommers, medical services	8.50
7091	Ed. F. Lampitt, balance on contract	1,622.00
7092	W. M. Groves, board meeting	8.08
7093	C. S. Harris, board meeting	10.00
7094	Chas. E. Boyer, board meeting	11.00
7095	J. W. Yantis, board meeting	3.95
7096	J. T. North, checks not credited on reports	166.06
	Total	$ 5,563.24

Maintenance	$ 3,743.81	
Building	1,815.43	
G. L. trust	4.00	
	$ 5,563.24	

Vouchers Issued June 4, 1915.

Voucher.		Amount.
7097	Scott & Woolen, shoes	$ 6.00
7098	Geo. B. Swan, hardware	7.20
7099	J. E. Pearse, house supplies	16.76
7100	St. Louis Shoe Shop, shoe repairs	14.35
7101	Andrews Bros., lumber and glass	3.10
7102	S. G. Auer, shoes	19.95
7103	Armour & Co., groceries, $28.83; meats, $96.37	125.20
7104	A. M. Brown, paint and brushes	6.05
7105	Campbell-Schilling Co., funeral T. J. Stone	51.66
7106	Campbell-Schilling Co., funeral Bluet Bain	56.87
7107	Chase & Sanborn, coffee	20.00
7108	Central Electric Co., electrical supplies	5.13
7109	Colburn Burks & Co., drugs	47.98
7110	Century Biscuit Co., crackers and cakes	14.20
7111	Chicago Engineer Supply Co., supplies	32.39
7112	Henry DeBuhr, chicken feed	4.95
7113	Eisner Grocery Co., groceries	8.28
7114	Forest Creamery Co., butter	119.23
7115	O. B. Furry, barbering	38.30
7116	Jno. R. Gourley, harness and repairs	25.75
7117	Goldsmith & Berkowitz, potatoes	15.13
7118	R. F. Huber, repairing down spouts	59.50
7119	Hulman & Co., groceries, $252.34; tobacco, $33.22	285.56
7120	Louis Katz & Sons, clothing	104.18
7121	Kelly & Sons, eggs	12.00

7122	Klohr Bros., bread	$ 79.66
7123	Mattoon Refrigerating Co., ice	25.00
7124	Mattoon Implement Co., farm machinery	27.30
7125	National Biscuit Co., crackers and cakes	6.17
7126	Owings Drug Co., drugs	8.05
7127	T. J. Overman, meats	203.03
7128	Peter Henderson & Co., flower bulbs	6.77
7129	S. C. Scott, watch and spectacle repairs	4.60
7130	Sawen-Jones Co., dry goods	11.17
7131	Standard Oil Co., laundry supplies	19.27
7132	Thompson & Burton, coal	44.13
7133	White & Hansen, plumbing repairs	6.85
7134	Phil G. Wolineg, blacksmithing	5.70
7135	Ellen S. Franke, allowance	4.00
7136	E. R. Sayler, pay roll $745.32, contingent $154.36	899.68
7137	E. R. Sayler, repairs on car	43.00
7138	Charles S. Harris, taxes on Marshall land	9.94
7139	W. M. Groves, board meeting	8.08
7140	Charles E. Boyer, board meeting	11.00
7141	W. H. Cormick, board meeting	17.00
7142	Charles S. Harris, board meeting	12.50
7143	J. W. Yantis, board meeting	22.90
	Total	$ 2,575.52
	Maintenance	$ 2,571.52
	G. L. Trust	4.00
		$ 2,575.52

Vouchers Issued July 6, 1915.

Voucher.		Amount.
7144	Dr. R. E. Kleckner, medical service	$ 17.00
7145	Dr. T. A. Bryan, house physician	50.00
7146	S. G. Auer, shoes	8.00
7147	Phil G. Wolning, blacksmithing	13.45
7148	J. D. Andrews, lumber	43.54
7149	Armour & Co., groceries $15.54, meats $93.32	108.86
7150	Campbell-Schilling Co., funeral (George Coffman)	47.50
7151	Campbell-Schilling Co., funeral (B. F. Long)	47.50
7152	Campbell-Schilling Co., funeral (Adam Schneider)	50.63
7153	Campbell-Schilling Co., funeral (Jesse Gustin)	48.50
7154	Dr. R. J. Coultas, optical service	10.50
7155	Caldwell Co., fixtures as per contract	193.00
7156	Chicago Engineer Supply Co., engineer's tools	11.53
7157	Chase & Sanborn, coffee	40.00
7158	Colburn, Burks & Co., drugs $38.08, supplies $30.25	68.33

7159	Central Electric Co., electrical supplies	$ 21.71
7160	Crandal Packing Co., engine supplies	32.73
7161	Century Biscuit Co., crackers and cakes	2.59
7162	Cox & Jones, groceries	27.00
7163	Cross, Wells & Co., furniture	1,478.87
7164	Henry DeBuhr, feed	15.55
7165	Big Four Elevator and Mill Co., feed	12.00
7166	O. B. Furry, barbering	38.40
7167	Forest Creamery Co., butter	86.31
7168	John R. Gourley, harness repairs	4.20
7169	Goldsmith & Berkowitz, potatoes	7.50
7170	J. A. Goetz, cement walk	16.00
7171	Hulman & Co., groceries, $231.37; tobacco, $30.84	262.21
7172	Joseph S. Hayes, groceries	11.55
7173	H. J. Heinz Co., groceries	7.68
7174	C. W. Harris, seeds	16.65
7175	J. W. Harris, stock food	2.50
7176	J. I. Holcomb Mfg. Co., brushes	11.30
7177	Klohr Bros., bread	77.18
7178	A. L. Kirchgrabber, flower pots	10.50
7179	Mattoon Refrigerator Co., ice	50.00
7180	Mattoon Clear Water Co., service in May	44.45
7181	National Sanitary Ass'n, bug killer	16.50
7182	National Biscuit Co., crackers and cakes	17.03
7183	T. J. Overman, meats	197.25
7184	Owings Drug Co., drugs	4.95
7185	J. E. Pearse, house supplies	18.57
7186	Marion County Coal Co., one car coal	62.00
7187	George B. Swan, hardware supplies	30.05
7188	A. H. Adler, clothing	38.92
7189	Sawen-Jones Co., dry goods	6.88
7190	Standard Oil Co., laundry supplies	23.09
7191	St. Louis Shoe Shop, repairs	3.45
7192	Thatcher Bros., repairs	7.00
7193	Thompson Burton, one car coal	42.38
7194	White & Hansen, plumbing	16.05
7195	Ellen S. Franke, allowance	4.00
7196	E. R. Sayler, pay roll $744.73, contingent $267.27	1,012.00
7197	C. S. Harris, board meeting	10.50
7198	W. H. Cormick, board meeting	3.30
7199	C. E. Boyer, board meeting	11.00
7200	J. W. Yantis, board meeting	2.95
7201	J. W. Yantis, secretary's salary	50.00
	Total	$ 4,572.99

Maintenance	$ 4,375.99
Building	193.00
G. L. Trust	4.00
	$ 4,572.99

Vouchers Issued August 5, 1915.

Voucher.		Amount.
7202	Rubart & McCusky, repairs	$ 38.25
7203	Andrews Bros., boiler foundations	202.18
7204	A. H. Adler, clothing	36.73
7205	Armour & Co., groceries $14.02, meat $102.60	116.62
7206	Dr. C. E. Comer, dental work	12.00
7207	Colburn, Burks & Co., drugs	22.64
7208	Century Biscuit Co., crackers and cakes	9.13
7209	Chase & Sanborn, coffee	40.00
7210	Cross-Wells Co., hospital furnishings	132.41
7211	Coast Products Co., groceries	8.60
7212	Coles County Tel. Co., eight poles	23.04
7213	Henry DeBuhr, feed	15.25
7214	Empire Oil Co., house supplies	7.75
7215	Forest Creamery Co., butter	135.28
7216	John R. Gourley, harness repairs	8.35
7217	O. B. Furry, barbering	49.55
7218	Hogendobler & Co., house supplies	12.93
7219	Hulman & Co., tobacco $42.82, groceries $234.24	277.06
7220	J. I. Holcomb Mfg. Co., brushes	12.25
7221	Klohr Bros., bread	84.48
7222	Mattoon Refrigerator Co., ice	50.00
7223	Marion County Coal Co., coal	45.19
7224	Mattoon Clear Water Co., water, June $46.13, July $37.56	83.69
7225	National Biscuit Co., crackers and cakes	6.05
7226	National Sanitary Ass'n, 22 gallons bug killer	31.00
7227	National Aniline Co., laundry supplies	28.49
7228	T. J. Overman, meats	204.17
7229	Owings Drug Co., drugs	12.70
7230	John P. Seitz, labor on boilers	103.81
7231	Sawen-Jones & Co., dry goods	1.08
7232	Gus Schlicher, curtains, per hospital contract	65.00
7233	Gus Schlicher, house furnishings	157.35
7234	Standard Oil Co., laundry supplies	35.09
7235	F. A. Thompson & Co., roach powder	7.50
7236	White & Hansen, plumbing supplies	16.20
7237	William Waltke & Co., ozonite	12.93
7238	E. R. Sayler, pay roll $775.65, contingent $171.28	946.93

7239	Ellen S. Franke, allowance	$ 4.00
7240	Mae E. Crowell, board meeting	15.50
7241	Arletta Lopp, board meeting	4.60
7242	Grace Henry, board meeting	16.50
7243	Dora L. North, board meeting	5.00
7244	W. M. Groves, board meeting	8.25
7245	Charles S. Harris, board meeting and committee	11.75
7246	W. H. Cormick, board meeting and committee	3.20
7247	Charles E. Boyer, board meeting and committee	11.00
7248	J. W. Yantis, board meeting and telegrams	4.90
	Total	$ 3,136.38

Maintenance	$ 3,067.38	
Hospital building	65.00	
G. L. Trust	4.00	
	$ 3,136.38	

Vouchers Issued September 6, 1915.

Voucher.		Amount.
7249	A. H. Adler, clothing	$ 6.53
7250	Scott & Woolen, shoes	6.00
7251	Andrews Bros., lumber	9.08
7252	Armour & Co., cheese, $17.11; meat, $140.94	158.05
7253	Coles Co. Tel. & Tel. Co., service for August	4.61
7254	Chicago Engineer Supply Co., engine repairs	49.35
7255	Colburn & Burks Co., drugs, $35.37; supplies, $30.05	65.42
7256	Century Biscuit Co., crackers and cakes	6.60
7257	Central Ill. Pub. Service Co., service	53.00
7258	Central Electric Co., supplies electric light	12.18
7259	Chase & Sonborn, coffee	40.00
7260	Henry DeBuhr, chicken feed	6.80
7261	Forest Creamery Co., butter	123.38
7262	O. B. Furry, barbering	47.80
7263	Hogendobler & Co., house supplies	9.84
7264	Hulman & Co., tobacco, $21.62; groceries, $192.25	213.87
7265	J. I. Holcomb Mfg. Co., brushes	6.00
7266	Louis Katz & Sons, clothing	56.93
7267	Klohr Bros., bread, $90.08; groceries, $4.80	94.88
7268	Mattoon Rrefrigerating Co., ice	50.00
7269	Mattoon Clear Water Co., service for August	49.41
7270	Mattoon Imp. & Buggy Co., farm repairs and twine	49.52
7271	Marion Co. Coal Co., coal, 3 cars	129.56
7272	National Biscuit Co., crackers and cakes	4.44
7273	National Sanitary Assn., disinfectants	31.00
7274	T. J. Overman, meats	192.56

7275	A. D. Persels, meat	$ 7.10
7276	Pennington & Co., grave markers	55.00
7277	Frank J. Ritter, paint	2.00
7278	S. C. Scott, watch and clock repairing	5.65
7279	Standard Oil Co., laundry supplies	3.80
7280	St. Louis Shoe Shop, repairs	10.10
7281	Thompson & Bratton, dry goods	38.61
7282	White & Hansen, plumbing	16.00
7283	Phil G. Wolning, blacksmithing	22.10
7284	Myrtle W. Tandy, expenses on committee	18.49
7285	Mrs. Ellen Franke, allowance	4.00
7286	E. R. Sayler, payroll, $789.42; contingent, $177.36	966.78
7287	W. M. Groves, board meeting	8.00
7288	Chas. S. Harris, board meeting	10.50
7289	Chas. E. Boyer, board meeting	11.00
7290	W. H. Cormick, board meeting	3.20
7291	J. W. Yantis, board meeting	3.80
7292	Dora L. North. board meeting	4.75
7293	Nellie L. Harris, board meeting	10.00
7294	Mae E. Crowell, board meeting	16.50
7295	Grace Henry, board meeting	16.50
7296	Arletta Lopp, board meeting	4.66
7297	J. W. Birney, Fraternal Homes Assn	5.00
	Total	$ 2,720.35
	Maintenance	$ 2,716.35
	G. L. trust	4.00
		$ 2,720.35

Vouchers Issued October 7, 1915.

Voucher.		Amount.
7298	Dr. G. B. Dudley, consultation fee	$ 15.00
7299	Coles Co. Tel. & Tel. Co., service for September	6.80
7300	A. H. Adler, clothing	14.63
7301	Andrews Bros., lumber	14.65
7302	American Surety Co., Secretary's bond	2.50
7203	Applegate Chemical Co., laundry supplies	2.50
7304	Armour & Co., groceries, $6.84; meats, $54.16	61.00
7305	Big Four Elevator & Mill Co., feed	22.60
7306	Cox & Jones, groceries	13.06
7307	Cross, Wells & Co., house furnishings	38.60
7308	Chase & Sanborn, coffee	20.00
7309	Central Electric Co., electrical supplies	14.19
7310	Century Biscuit Co., crackers and cakes	6.17

7311	Colburn, Burks & Co., drugs, $56.54; laundry supplies, $51.75	108.29
	$51.75	$ 108.29
7313	O. B. Furry, barbering	44.20
7314	Forest Creamery Co., butter	140.07
7315	Hogendobler & Co., house supplies	15.44
7316	C. W. Harris Co., seeds	20.87
7317	Hulman & Co., groceries, $211.29; tobacco, $27.54	238.83
7318	J. I. Holcomb Mfg. Co., mops and brushes	10.80
7319	Klohr Bros., bread and cakes	88.26
7320	Mattoon Refrigerator Co., ice	50.00
7321	Mattoon Clear Water Co., service for September	49.87
7322	Marion Co. Coal Co., coal	107.76
7323	Miller & Hart, meats	45.51
7324	National Biscuit Co., crackers and cakes	11.88
7325	T. J. Overman, meats	199.21
7326	Geo. B. Swan, hardware	6.00
7327	Geo. Kaelberer, electric supplies and labor	150.70
7328	S. C. Scott, watch and spectacle repairs	6.60
7329	Sawen-Jones Co., dry goods	19.22
7330	Scott & Woolen, shoes	4.25
7331	Standard Oil Co., laundry supplies	31.57
7332	Thatcher Bros., farm repairs	15.19
7333	Phil. G. Wolning, blacksmithing	10.75
7334	White & Hansen, plumbing and repairs	57.88
7335	E. R. Sayler, payroll, $779.90; contingent, $224.68	1,004.58
7336	Mrs. Ellen Franke, allowance	4.00
7337	J. W. Yantis, Secretary, salary	50.00
7338	W. M. Groves, board meeting	7.85
7339	Chas. S. Harris, board meeting	10.50
7340	Chas. E. Boyer, board meeting	11.00
7341	H. G. Cormick, board meeting	3.25
7342	J. W. Yantis, board meeting	2.95
7343	Jno. H. Camlin Co., insurance	52.54
7344	Jno. H. Sikes, maintenance Franke	156.00
	Total	$ 2,969.87
	Maintenance $ 2,809.87	
	G. L. trust 160.00	
	$ 2,969.87	

SUMMARY OF DISBURSEMENTS BY MONTHS.

1914.		
For October bills	$ 4,837.86	
For November bills	8,190.91	
For December bills	6.129.28	
1915.		
For January bills	5.593.32	
For February bills	3,054.28	
For March bills	7,438.06	
For April bills	5,563.24	
For May bills	2,575.52	
For June bills	4,572.99	
For July bills	3,136.38	
For August bills	2,720.35	
For September bills	2,969.87	
		$ 56,782.06
Endowment fund to Grand Secretary	$ 64.60	

RECAPITULATION.

Receipts.

Balance on hand last report	$ 6,560.34	
Grand Lodge appropriation for maintenance	35,000.00	
Grand Lodge appropriation for building	13,500.00	
Interest on Endowment Fund	1,700.80	
Donations for maintenance	1,594.14	
Donations Rebekah State Assembly for building	2,018.05	
Donations from Lodges for building	32.00	
Collections other than interest	1,787.55	
Farm products sold	1,136.75	
		$ 63,329.63
Endowment Fund from deceased members	$ 64.60	

Disbursements.

For maintenance	$ 42,040.62	
For building	14,537.44	
For Grand Lodge trust account	204.00	
Total	$ 56,782.06	
Balance in all funds	6,547.57	
		$ 63,329.63

The above balance covers the following funds:

Maintenance	$ 4,212.15
Building	1,012.61

Grand Lodge trust account	$ 450.55	
Organ	846.45	
Chapel	25.81	

GRAND LODGE TRUST ACCOUNT.

Balance on hand Oct. 1, 1914		$ 654.55
Paid out from above fund:		
Allowance to Ellen Franke	$ 48.00	
For maintenance Ellen Franke	156.00	
		204.00
Balance in fund		$ 450.55

The above balance is to the credit of the following:

Ellen S. Franke	$ 180.00	
John Latas	270.55	
		$ 450.55

BOARD OF TRUSTEES TRUST ACCOUNT.

Balance on hand Oct. 1, 1914	$ 945.16	
Received additions from members	965.25	
		$ 1,910.41
Paid out from above fund:		
Allowance to members	$ 76.00	
Maintenance of members	358.31	
To Endowment fund deceased members	64.60	
		498.91
Balance		$ 1,411.50

The following is an itemized statement of the Contingent Expense Account paid each month by the Superintendent and submitted to the Board of Trustees with the monthly pay rolls:

October, 1914.

Oct.	1.	C. L. Bales, 86 dozen eggs	$ 19.78
	3.	Mrs. Martin, 10 lbs. butter	3.00
	3.	Mrs. Martin, two gallons buttermilk	.20
	3.	Mr. Anderson, one dozen brooms	3.60
	3.	Am. Ex., frt. drugs	.38
	3.	Am. Ex., frt. engine supplies	.40
	3.	Am. Ex., frt. butter	.75
	5.	Am. Ex., frt. engine supplies	.48
	5.	Am. Ex., frt. groceries	.63

8.	Mr. Bales, 60 doz. eggs	$ 13.80
9.	Am. Ex., ex. on report	.21
12.	Telegraph Co., messages for September	1.71
13.	I. C. R. R., frt. on kitchen supplies	1.02
13.	Mrs. Martin, 7 lbs. butter and 2 gal. buttermilk	2.30
15.	Mr. Bales, 120 doz. eggs	28.80
16.	Ben Rudy, donation	2.00
17.	Mrs. Martin, butter and buttermilk	2.90
17.	Mr. Brandom, one quart liniment	2.00
17.	I. C. R. R., frt. on drugs	.46
20.	D. M. Shumard, 10 bu. apples	8.00
21.	I. C. R. R., frt. on mules	12.36
21.	Mr. Todd, ex. to Galesburg for mules	8.00
21.	Big Four, car service	8.00
21.	Am. Ex., frt. on meter	.31
24.	Mary Williams, extra cook	2.60
24.	Mrs. Martin, butter	3.50
24.	I. C. R. R., frt. on drugs	.57
24.	I. C. R. R., frt. on laundry supplies	.56
24.	C. Anderson, brooms	6.90
26.	I. C. R. R., frt. on meat	.38
22.	Mr. Bales, 60 doz. eggs	14.40
26.	Postage	.56
27.	Dr. Bryan, Fittro $1.50, Parker $2.50	4.00
27.	Mr. Cassidy, shredding fodder	12.96
27.	I. C., frt. on baler	.62
30.	Mr. Bales, 90¾ doz. eggs	24.90
31.	Earl Fulk, overtime	5.00
31.	Mrs. Stocker, help in kitchen	15.25
31.	Mrs. Martin, butter and buttermilk	3.50
31.	H. B. Thompson, night house man	18.33
31.	Big Four, frt. on coal	57.78
		$ 292.90

November, 1914.

Nov. 3.	I. C., freight on house supplies	$ 1.06
4.	Mr. Garret, 10 bu. apples	7.50
6.	L. Todd, night work on engine	12.50
7.	Am. Ex., charges on report	.21
7.	Coca Cola, Butterfield	.40
10.	Crackers, Mahoney	.50
11.	Miss Abrams, extra help	6.50
11.	Mr. Bales, 120 dozen eggs	36.00
12.	Mr. Goetz, concrete in chicken house	10.60
12.	Big Four, freight two cars coal	56.40

12.	I. C., freight on kitchen supplies	$	0.50
12.	I. C., freight on drugs		.84
12.	Ben Rudy, allowance		2.00
12.	75 feet garden hose		9.00
12.	I. C., freight on groceries		.49
12.	I. C., freight on engine supplies		.35
12.	Am. Ex., freight on brushes		.47
12.	Am. Ex., freight on groceries		.36
12.	Am. Ex. freight on laundry supplies		.23
12.	Am. Ex., freight on house supplies		.81
14.	Western Union, telegrams for October		.90
14.	Mrs. Martin, 43 lbs. butter, 4 gal. buttermilk		12.87
18.	I. C., freight on drugs		.25
20.	Big Four, freight on engine oil		2.11
23.	Spectacles, Hoy		1.00
23.	Mrs. Martin, 21½ lbs. butter and buttermilk		6.33
23.	Roy Williams, shucking corn		20.16
23.	Roy Williams, two days with team		6.00
24.	J. S. Paxton, 10 bu. apples		7.00
24.	Marie Fittro, extra help		2.00
24.	Am. Ex., freight on electric supplies		.38
24.	Am. Ex., freight on truss		.21
24.	Am. Ex., freight on house supplies		.60
24.	Am. Ex., freight on electric meter		.32
25.	Am. Ex., freight on annual reports		.65
28.	Sherwood, 15 bu. apples		7.50
28.	Mrs. Martin, 24½ lbs. butter, 2 gal. buttermilk		7.36
30.	H. B. Thompson, night house man for November		25.00
30.	Big Four, freight on coal, two cars		55.44
		$	302.74

December, 1914.

Dec. 1.	Postage	$	.50
1.	Spectacles for Brother Coates		2.00
3.	Am. Express, freight on report		.22
3.	C. Anderson, brooms		5.40
4.	C. U. Telephone Co., to Groves		.25
4.	C. U. Telehone Co., Home Lodge No. 416		.64
5.	Am. Ex., freight on drugs		.56
5.	Mrs. Martin, 22½ lbs. butter and milk		7.40
5.	C. Anderson, stable brooms		1.20
8.	A. C. Becker, kitchen supplies		9.25
8.	I. C. R. R., freight on groceries		.76
8.	Postage		1.00
10.	C. C. C. & St. L. R. R., freight on house supplies		1.25

12.	American Express, freight on groceries	$ 0.40
12.	Big Four R. R., freight on coal	28.62
12.	Mrs. Martin, 21½ lbs. butter and milk	7.08
12.	L. P. Pattin, 32 rabbits	4.00
12.	L. P. Pattin, 60 dozen eggs	22.80
12.	L. P. Pattin, 11¾ lbs. butter	3.37
14.	Kubec Elec. Co., service on switches	4.13
16.	American Express, freight on groceries	.21
16.	I. C. R. R., freight on drugs	.25
16.	W. E. Kingery, hominy	1.00
19.	I. C. R. R., freight on house supplies	1.49
19.	L. P. Pattin, 30 dozen eggs	11.40
19.	L. P. Pattin, 30 rabbits	3.75
19.	L. P. Pattin, 21 lbs. butter	6.30
19.	Mrs. Martin, 20 lbs. butter	6.00
19.	Mrs. Martin, 2 gal. buttermilk	.20
19.	American Ex., freight on oil	.36
20.	M. E. Dow, extra labor	2.00
23.	American Ex., freight on oranges	.48
23.	American Ex., freight on printed matter	.41
23.	Ben Rudy, allowance	2.00
23.	G. Wiegle, stock service	2.00
24.	Phil Cole, tuning piano	2.50
25.	Goldsmith & Berkowitz, celery	1.95
27.	L. P. Pattin, 29½ lbs. butter	7.62
27.	L. P. Pattin, 26 dozen eggs	9.88
27.	Big Four R. R., freight two cars coal	61.38
27.	Big Four R. R., freight feed	.91
27.	Big Four R. R., demurrage	1.00
27.	Big Four R. R., freight machine oil	1.10
27.	Big Four R. R., freight on candy	.25
27.	Mrs. Martin, 12½ lbs. butter and milk	4.78
27.	W. E. Kingery, hominy	1.00
29.	Mary Allannang, extra labor	3.35
31.	C. Anderson, one dozen brooms	2.75
31.	J. S. Paxton, 346 lbs. fresh pork	39.79
31.	M. Miller, extra labor	9.00
		$ 285.94

January, 1915.

Jan. 2.	L. P. Pattin, 60 doz. eggs	$ 22.80
2.	L. P. Pattin, 36 lbs. butter	10.80
2.	Mrs. Martin, 19 lbs. butter, 2 gal. milk	6.28
4.	W. E. Kingery, hominy	1.00
4.	Big Four Railroad, freight on coal	26.46

9.	I. C. R. R., freight on starch	$ 0.66
9.	Mr. Cox, celery	.25
9.	American Express Co., freight on electric goods	1.02
9.	American Express Co., freight on laundry basket	.34
9.	American Express Co., freight on report to G. M.	.22
11.	I. C. R. R., freight on engine supplies	1.61
12.	I. C. R. R., freight on laundry supplies	.50
12.	Mrs. Martin, 20 lbs. butter, 2 gal. milk	6.20
12.	W. E. Kingery, hominy	1.00
12.	Claude Anderson, 1 doz. brooms	3.25
18.	Buffalo Candy Kitchen, holiday supplies	20.65
18.	Western Union, telegrams	3.79
20.	American Express, freight on calf	7.86
20.	Mrs. McCoy, extra house labor	1.60
20.	H. DeBuhr, poultry feed	.50
20.	Repairing locks	1.00
20.	P. O. box rent	1.00
20.	Mr. Hayes, flower seeds	.40
22.	I. C. R. R., freight on drugs	.34
23.	B. Rudy, allowance	2.00
23.	L. P. Pattin, 30 doz. eggs	11.10
23.	L. P. Pattin, 6¾ lbs. butter	1.82
23.	Mrs. Martin, 41 lbs. butter	12.30
23.	Big Four R. R., freight on 4 cars coal	115.26
24.	C. L. Beals, 30 doz. eggs	10.50
24.	W. E. Kingery, hominy	2.00
27.	American Express, freight on printed matter	.63
27.	Big Four, freight on oil	.73
27.	L. P. Pattin, 37 rabbits	4.62
27.	L. P. Pattin, 30 doz. eggs	10.50
27.	Everett Quinn, house labor	3.50
27.	C. I. P. S. Co., electric fixture	9.00
29.	L. P. Pattin, 41¾ lbs. butter	11.62
29.	L. P. Pattin, 20 doz. eggs	8.00
30.	L. P. Pattin, 34 rabbits	4.25
30.	Idella Martin, 20 lbs. butter	6.00
30.	Idella Martin, 2 gal. buttermilk	.20
30.	I. C. R. R., freight on kitchen supplies	1.96
		$ 335.52

February, 1915.

Feb. 1.	A. Donovan, 13 bu. apples	$ 11.70
1.	American Express, freight on drugs	.41
1.	W. E. Kingery, hominy	1.00
2.	Big Four R. R., freight on coal	29.94

5.	I. C. R. R., freight on pickles	$ 0.90
5.	Bananas	.10
5.	I. C. R. R., freight on house supplies	1.20
5.	Big Four R. R., freight on glassware	.58
6.	Chicken feed	1.50
6.	Claude Anderson, 1 doz. brooms	3.00
6.	Mrs. Martin, 18¾ lbs. butter at 30c	5.55
6.	Mrs. Martin, 2 gal. buttermilk	.20
6.	W. E. Kingery, hominy	1.00
10.	Telegraph Co., telegrams for funerals	1.84
10.	J. R. Shine, eggs	3.60
11.	Big Four R. R., freight on dustless oil	.50
11.	Spectacles, Brother Svedman	1.00
12.	C. Holston, house labor	1.00
13.	Mrs. Martin, 21 lbs. butter	6.30
13.	Mrs. Martin, 2 gal. buttermilk	.20
15.	Big Four R. R., freight on engine oil	1.00
15.	W. E. Kingery, hominy	1.00
16.	Big Four R. R., freight on brushes	.35
16.	Coal oil	1.00
17.	F. Hudson, rubber stamps	1.30
17.	Big Four R. R., 2 cars coal	56.76
17.	Gabbert Lumber Co., lumber	8.85
19.	W. J. Roy, 4090 lbs. straw at $3.25	13.30
19.	Stationery	.35
19.	American Express, freight on spoons	.25
19.	S. Miller, extra house help	2.00
20.	B. Rudy, allowance	2.00
20.	Mrs. Martin, 22¾ lbs. butter	6.68
20.	Mrs. Martin, 2 gal. buttermilk	.20
23.	W. E. Kingery, hominy	1.00
25.	Poultry netting	.40
25.	Stationery	1.75
26.	I. C. R. R., freight on drugs	.41
26.	J. P. Burns, tree trimmer	3.20
27.	American Express, electric supplies	1.50
27.	Claude Anderson, 1 doz. brooms	3.25
27.	Mrs. Martin, 18 lbs. butter	5.40
27.	Mrs. Martin, 2 gal. buttermilk	.20
27.	Big Four R. R., 1 car coal	26.40
		$ 210.07

March, 1915.

Mar. 2.	O. C. Baker, collector, personal tax	$ 30.28
3.	O. Rush, painting	2.25

3.	Postage stamps	$ 1.00
3.	Garden seeds	1.00
3.	Door locks	1.00
4.	J. I. Julain, fruit	2.90
5.	A. C. Low, house labor	3.50
5.	W. J. Roy, 18 doz. eggs	3.24
5.	W. J. Roy, 12 lbs. butter	3.60
6.	Idella Martin, 19 lbs. butter	5.70
6.	Idella Martin, 2 gal. buttermilk	.20
6.	American Express Co., freight house supplies	.60
6.	American Express Co., freight on report	.22
6.	4 doz. lemons	.60
6.	A. C. Becken & Co., 1 doz. silver cleaner	1.80
6.	A. C. Becken & Co., 1 doz. eye shades	2.25
6.	Frank Hudson, ink pad	.25
6.	Geneva Optical Co., spectacles	4.41
9.	I. C. R. R., freight on drugs	.63
9.	I. C. R. R., freight on groceries	.25
10.	American Express, freight on boiler supplies	.50
10.	C. L. Beals, 30 doz. eggs	5.40
11.	J. P. Burns, trimming trees	6.25
12.	W. J. Roy, 14 lbs. butter	4.20
13.	Western Union Tel. Co., Supt. to Mrs. Cohn	.35
13.	Western Union Tel. Co., Supt. to J. C. Walker	.26
13.	Western Union Tel. Co., Supt. to G. W. Lytle	.31
13.	Western Union Tel. Co., Supt. to R. J. Rowley	.31
13.	Western Union Tel. Co., Supt. to H. P. Robbins	.31
13.	Western Union Tel. Co., Supt. to F. M. Grant	.72
13.	Western Union Tel. Co., Supt. to Mound City Reb. Lodge	.29
13.	Western Union Tel. Co., Supt. to Hawley Mound City	.31
13.	Western Union Tel. Co., Supt. to F. Bostian	.51
13.	Western Union Tel. Co., Supt. Boldian	.51
13.	Western Union Tel. Co., Supt. S. Bostian	.51
13.	Western Union Tel. Co., Supt. John Miller	.31
13.	Western Union Tel. Co., Supt. Todd to Galatia	.32
13.	Idella Martin, 19 lbs. butter	5.70
13.	Idella Martin, 2 gal. buttermilk	.20
17.	James Manes, 5¾ bu. apples	5.15
17.	Oscar Rush, 88 hours painting	39.60
20.	Idella Martin, 19 lbs. butter	5.70
20.	Idella Martin, 2 gal. buttermilk	.20
20.	W. J. Roy, 9 lbs. butter	2.70
23.	I. C. R. R., 2 cars coal	77.50

26.	W. A. Raif, night work	1.00
26.	Big Four R. R., 2 cars coal	$ 52.44
26.	Idella Martin, 18½ lbs. butter	5.55
26.	Idella Martin, 2 gal. butter milk	.20
26.	American Express Co., freight on hogs	6.01
26.	American Express Co., freight on house supplies	.95
30.	I. C. R. R., car service	3.00
30.	D. Milburn, night man	9.00
30.	Ellen Daggy, night woman	9.00
30.	I. C. R. R., freight on apples	.25
30.	I. C. R. R., freight on drugs	.37
30.	Ben Rudy, allowance	2.00
30.	M. Miller, extra house work	2.00
30.	Postage stamps	1.00
30.	Shovel	1.00
30.	I. C. R. R., freight on groceries	.52
30.	3 doz. lemons	.45
30.	Postoffice box rent	1.00
30.	Mr. Johnson, eggs	.15
30.	Gus. Wiegel, stock service	3.00
30.	Gus Wiegel, straw	7.50
30.	H. Adler, hdkfs and socks	3.00
30.	J. I. Julian, fruit	3.00
30.	American Express, freight on printed matter	.46
		$ 336.75

April, 1915.

Apr. 1.	Postage stamps	$ 2.00
3.	Easter eggs	1.90
3.	Idella Martin, 22½ lbs. butter	6.52
3.	Idella Martin, 2 gal. buttermilk	.20
3.	Arthur Bale, extra house man	25.00
3.	H. B. Thompson, extra night man	25.00
3.	W. J. Roy, 11 lbs. butter	3.30
3.	W. J. Roy, 30 dozen eggs at 17c	5.10
3.	Mary Spidell, extra help	3.50
3.	Am. Express, freight on eggs	.30
3.	Am. Express, empty can to Peoria	.15
5.	I. C. R. R., freight on dishes	.81
6.	Am. Express, freight on eggs	.30
7.	Belting	1.00
8.	I. C. R. R., freight on drugs	.51
8.	Henry Pfile, eggs for hatching	4.50
10.	Am. Ex., freight on report	.23
10.	Idella Martin, 21 lbs. butter	6.09
10.	Idella Martin, 2 gal. buttermilk	.20

12.	I. C. R. R., machine oil	$ 0.45
12.	Western Union, messages	1.94
12.	Geneva Optical Co., spectacles and supplies	18.47
13.	Mrs. Longston, eggs for hatching	5.00
14.	I. C. R. R., coal freight	43.20
14.	I. C. R. R., hospital supplies	.50
14.	I. C. R. R., freight on Pineola	.38
14.	I. C. R. R., notions	.25
15.	Postage stamps	1.00
15.	Big Four R. R., freight on mops	.40
15.	American Express, freight on eggs	.25
15.	American Express, freight on drugs	.49
15.	C. I. P. S. Co., electric bill	4.95
17.	Idella Martin, 40 lbs. lard	4.40
17.	Idella Martin, 21 lbs. butter	6.09
17.	Idella Martin, 2 gal. buttermilk	.20
17.	Claude Anderson, one dozen brooms	3.60
19.	Ben Rudy, allowance	2.00
20.	Three dozen lemons	.45
20.	Locks and hinges	.50
21.	Fisher Book Store, blank book	.20
21.	Bolts	.10
22.	A. J. Daily, real estate tax	61.94
23.	I. C. R. R., freight on drugs	.45
23.	Postage stamps	1.00
23.	Mr. Brown, paint	.50
24.	Am. Express, freight on light fixtures	.46
24.	H. Brandom, eggs for hatching	3.50
24.	George Kaelberer, pole fixtures	16.00
24.	Gabbert Lumber Co., lumber	4.07
29.	American Express, freight on light fixtures	.58
29.	I. C. R. R., freight on oil	.42
29.	Medicine	.60
30.	American Express, freight on engine supplies	.45
30.	Arthur Bale, cleaning hospital	12.50
30.	W. J. Roy, 8 lbs. butter	2.40
30.	I. C. R. R., coal	39.06
30.	I. C. R. R., freight on roofing material	9.27
30.	Big Four R. R., freight on roofing material	7.13
		$ 341.76

May, 1915.

May 4.	American Express, freight on eggs	$ .35
4.	American Express, freight on plants	.86
4.	Postage stamps	1.00

6.	I. C. R. R., freight on drugs	$ 0.30
7.	Dry goods	.80
8.	S. Miller, extra help	2.00
8.	I. C. R. R., freight on drugs	.25
8.	Idella Martin, 20½ lbs. butter	5.94
8.	Idella Martin, 2 gallons buttermilk	.20
10.	C. I. P. S. Co., electric current	9.00
10.	A. G. Kirkpatrick, 7 dozen lemons	1.12
10.	American Express, freight on report	.23
10.	Screen wire	1.50
10.	Postage stamps	1.00
11.	Window glass	1.10
11.	Idella Martin, 40½ lbs. butter	11.75
11.	Idella Martin, 4 gallons buttermilk	.40
12.	Telephone Company, rental	4.25
14.	Telegraph Co., April 3, Supt. to Ithaca	.50
14.	Telegraph Co., April 10, Supt. to Equality	.30
14.	Telegraph Co., April 13, Supt. to Naperville	.90
14.	Telegraph Co., April 16, Supt. to Chicago	.30
14.	Telegraph Co., April 16, Supt. to Chicago	.30
14.	Telegraph Co., April 24, Supt. to Englewood	.90
14.	Telegraph Co., April 24, Supt. to Farmer City	.25
14.	Telegraph Co., April 28, Supt. to Divernon	.25
14.	Telegraph Co., April 28, government tax	.17
14.	Mrs. Lagsdon, eggs	5.00
14.	Lumber, nails and paint	1.75
14.	American Express, freight on drugs	.30
14.	American Express, freight on glass eyes	.35
15.	Chick feed	.50
15.	Colburn, Birks & Co., medicine	4.59
15.	Claude Anderson, one dozen brooms	3.60
15.	Mandel Brothers, dishes	6.76
15.	Idella Martin, 20 lbs. butter	5.80
19.	American Express, freight on plants	.57
22.	Postage stamps	1.00
24.	American Express, freight on house supplies	.30
24.	J. I. Pickering, special tax stamp	1.03
24.	I. C. R. R., freight on soap chips	.40
24.	Idella Martin, 21 lbs. butter	6.09
24.	Idella Martin, 2 gallons buttermilk	.20
24.	I. C. R. R., freight on coal	31.36
25.	Ben Rudy, allowance	2.00
25.	Typewriter ribbon	.75
27.	L. Todd, extra labor	6.50
28.	Idella Martin, 21 lbs. butter	6.09

29.	Idella Martin, 2 gallons buttermilk	$ 0.20
29.	Ocie Greenwood, house supply	12.50
29.	Viola Neal, house girl	8.50
29.	Stock feed	1.05
29.	Mr. Hanley, extra fireman	1.00
29.	American Express, freight on engine supplies	.25
		$ 154.36

June, 1915.

June 1.	C. L. Beals, 30 dozen eggs	$ 5.10
2.	O. H. Rush, painting	3.00
3.	I. C. R. R., freight on coal	32.65
3.	I. C. R. R., freight on chairs	5.67
3.	I. C. R. R., freight on oil	.45
3.	I. C. R. R., freight on brushes	.33
4.	Mdse. and stationery	1.95
4.	American Express, freight on house supplies	.28
4.	American Express, freight on floor oil	.39
5.	Berry pickers	1.00
5.	Berry Bush, house labor	1.00
5.	Idella Martin, 20 lbs. butter	5.50
5.	Idella Martin, 2 gallons buttermilk	.20
5.	Homer Lockhart, picking berries	3.65
6.	Central Electric Co., electric goods	7.14
7.	Self Vulcanizing Company, rubber cement	6.00
7.	Homer Lockhart, picking berries	3.35
7.	I. C. R. R., freight on laundry and drugs	.78
7.	American Express, freight on eggs	.23
8.	Telephone Company, rental and messages	5.23
8.	C. L. Beals, 30 dozen eggs	4.80
9.	Berry pickers	1.25
9.	Mrs. Wiegel, 7 lbs. butter	1.89
10.	Mr. Roy, screen door catches	4.75
12.	Berry pickers	1.55
12.	Claude Anderson, one dozen brooms	3.60
12.	Public Service, electric light	5.40
12.	Idella Martin, 24 lbs. butter	6.48
12.	Idella Martin, 2 gallons milk	.20
12.	W. U. Telegraph Co., messages for the Home	6.85
12.	Postage	1.00
12.	I. C. R. R., freight on groceries	.27
12.	R. F. Huber, tinner	8.78
12.	R. F. Huber, rope	1.57
12.	R. F. Huber, tin	1.00
12.	R. F. Huber, paint	.75

12.	R. F. Huber, helper	$ 2.25
12.	R. F. Huber, pulley and hinges	.65
12.	Mrs. Wiegel, 6 lbs. butter	1.62
14.	Cherry pickers	1.30
14.	I. C. R. R., freight on disinfectant	.34
14.	I. C. R. R., freight on hardware	.25
17.	American Express, freight on electric goods	.60
17.	American Express, freight on hospital supplies	.25
17.	Cherry pickers	1.10
17.	I. C. R. R., freight on coal	32.24
17.	I. C. R. R., freight on hospital furniture	32.56
17.	I. C. R. R., freight on oil	.77
21.	Hardware, allowance	1.00
21.	Ben Rudy, allowance	2.00
21.	Mrs. Wiegel, 12 lbs. butter	3.24
21.	Mrs. Wiegel, 2 gallons milk	.20
21.	Idella Martin, 20 lbs. butter	5.40
21.	Idella Martin, 2 gallons buttermilk	.20
21.	Geneva Optical Co., spectacles	5.44
23.	Berry pickers	.20
23.	I. C. R. R., freight on house supplies	.66
24.	Tremble D. G. Co., suit case for Hoy	.98
24.	Mr. Miller, house help	2.00
25.	Machine oil	2.00
26.	Four dozen lemons	.50
26.	Two dozen oranges	.75
26.	I. C. R. R., freight on vinegar	.89
26.	I. C. R. R., freight on drugs	.25
26.	I. C. R. R., freight on door catches	.50
26.	Mrs. Wiegel, 6½ lbs. butter	1.75
26.	Idella Martin, 19 lbs. butter	5.13
26.	Idella Martin, 2 gallons buttermilk	.20
26.	Mrs. Wiegel, 4 lbs. butter	1.08
29.	C. L. Beals, 30 dozen eggs	4.80
29.	Postoffice box rent	1.00
30.	Ann White, extra house help	13.73
30.	J. E. Fittro, extra farm help	2.00
30.	Clothes wringer	2.50
30.	American Express, freight on package, Coates	.49
30.	I. C. R. R., freight on disinfectant	.41
		$ 267.27

July, 1915.

3.	Idella Martin, 2 gal. buttermilk	.20
3.	Idella Martin, 2 gal, butter milk	.20

5.	Fruit	$ 0.85
6.	I. C. R. R., freight on furniture	.60
6.	I. C. R. R., freight on laundry supplies	.68
6.	I. C. R. R., freight on engine oil	.56
6.	C. L. Beals, 30 doz. eggs	4.80
7.	I. C. R. R., freight on hospital goods	.60
7.	I. C. R. R., coffee	.25
8.	American Express, reports	.23
8.	I. C. R. R., freight on hospital goods	3.11
8.	Telephone Company, rental	4.97
8.	C. I. P. S. Co., electric service	3.60
8.	W. E. Waltrip, 27 6/7 bu. corn	20.90
9.	Tin and granite ware	1.80
9.	Postage	1.00
12.	C. L. Beals, 30 doz. eggs	4.80
14.	Big Four R. R., freight on coal	30.49
14.	Big Four R. R., freight on canned goods	.25
14.	Big Four R. R., freight on brushes	.33
17.	Mr. Jones, supply labor	1.00
17.	Idella Martin, 33 lbs. butter	9.24
17.	Idella Martin, 4 gal. buttermilk	.40
19.	Telegraph Company, June service	1.93
19.	Commercial Star, printing	4.25
19.	Hospital kitchen goods	5.55
20.	I. C. R. R., freight on rugs	.52
20.	Hat	1.50
20.	Shirts and suspenders	.75
22.	Postage	1.00
22.	Mr. Hudson, rubber stamp	.75
23.	Mr. Ritter, paint	1.00
23.	Pair shoes	2.50
25.	Owings Drug Co., medicine	.90
25.	L. P. Patton, 30 doz. eggs	4.80
25.	Idella Martin, 14 lbs. butter	3.92
25.	Marie Fittro, hospital labor	4.25
25.	Idella Martin, 2 gal. buttermilk	.20
27.	Geneva Optical Co., optical goods	9.68
27.	American Express, freight on house supplies	.32
27.	American Express, freight on curtains	.29
29.	Postage	2.00
29.	Ben Rudy, allowance	2.00
30.	I. C. R. R., freight on house supplies	1.48
30.	Public Service Co., 2 ceiling fans	10.00
30.	Bruce Mfg. Co., castings	6.65
30.	Phil Cole, piano tuning	2.50

31.	Mr. Miller, extra labor	$ 2.00
31.	Idella Martin, 15½ lbs. butter	4.50
31.	Idella Martin, 2 gal. buttermilk	.20
		$ 171.28

August, 1915.

Aug. 3.	Pearl Shelton, hospital help	$ 1.00
3.	C. L. Beals, 30 doz. eggs	4.80
3.	I. C. R. R., freight on coal	21.97
3.	Big Four R. R., freight on library goods	.98
3.	American Express, electric lamps	.71
5.	Blanche Trout, supply help	2.00
6.	Postage stamps	2.00
6.	Groceries	.45
7.	Bessie Smith, supply help	1.00
7.	Idella Martin, 15 lbs. butter	4.20
7.	Idella Martin, 2 gal. buttermilk	.20
8.	Telegraph Co., July bill	.52
8.	Telephone Co., rental and messages	4.82
8.	J. E. Litzel, negatives	4.50
9.	R. W. Noling, repair watch	1.50
9.	Engine oil and tools	6.15
12.	C. L. Beals, 30 doz. eggs	4.80
12.	Electric Company, wire and switches	7.20
12.	Big Four R. R., freight on brushes	.28
14.	Picture frame and glass	1.30
16.	I. C. R. R., freight on oil	.38
16.	W. E. Waltrip, corn	35.43
16.	Idella Martin, 16 lbs. butter	4.00
16.	Idella Martin, 2 gal. buttermilk	.20
16.	C. L. Beals, 30 doz. eggs	5.10
16.	I. C. R. R., freight on hardware	.35
16.	I. C. R. R., freight on drugs	.25
16.	I. C. R. R., freight on disinfectant	.37
16.	American Express, empty can to Peoria	.16
18.	Dry goods	1.10
21.	Idella Martin, 16 lbs. butter	4.16
21.	Idella Martin, 2 gal. milk	.20
23.	Blanche Trout, hospital help	7.00
23.	I. C. R. R., freight on coal	21.77
23.	Mr. Miller, supply help	2.00
23.	Ben Rudy, allowance	2.00
27.	I. C. R. R., freight on grate bars	2.65
27.	Idella Martin, 14 lbs. butter	3.64
27.	Idella Martin, 2 gal. buttermilk	.20

27.	Miss Williams, labor	$ 2.00
28.	Earl Spitz, views	4.00
28.	I. C. R. R., freight on oil bbl	.42
28.	One pair shoes	2.50
28.	Bower & Schulhoff, dry goods	1.20
28.	Dry goods	.80
31.	L. C. Beals, 30 doz. eggs	5.10
		$ 177.36

September, 1915.

Sept. 2.	American Express, freight on electric goods	$ 0.54
4.	I. C. R. R., freight on oil	.45
4.	Idella Martin, 16½ lbs. butter	4.29
4.	Idella Martin, 2 gal. buttermilk	.20
7.	Mary Williams, 13 days labor	7.45
7.	Postage	1.00
7.	American Express, freight on report	.27
7.	American Express, freight on house supplies	.80
8.	American Express, freight on films	.38
9.	Vesta Co., lamps	1.50
10.	I. C. R. R., freight on coal	23.63
10.	Western Union Tel. Co., messages for August	1.73
10.	C. I. P. S. Co., electric bill	6.00
10.	S. T. Scott, watch repair	3.00
10.	J. R. Hamilton, coal	11.50
10.	Geneva Optical Co., spectacle goods	7.47
13.	W. Gibler, threshing oats	11.73
14.	Dry goods	2.15
14.	Medicine	.75
18.	I. C. R. R., freight on coal	23.31
18.	Idella Martin, butter	7.09
18.	Idella Martin, buttermilk	.20
18.	House supply help	2.00
18.	Ben Rudy, allowance	2.00
18.	J. Wilmoth, work on silo	1.00
18.	Earl Sumerlin, work on silo	1.00
20.	C. M. Gidel, work on silo	1.40
20.	James Quin, work on silo	4.60
20.	Earl Sumerlin, work on silo	1.20
20.	J. C. Lanther, work on silo	2.40
20.	Geo. Kenny, work on silo	2.60
20.	J. Wilmoth, work on silo	1.60
20.	Marie Fittro, supply help	1.50
20.	J. D. Smith, silo	2.80
21.	Thatcher Bros., repairs on machinery	3.78

21.	R. Coon, filling silo, 84 tons	$ 28.20
21.	C. L. Beals, 30 doz. eggs	7.20
23.	I. C. R. R., freight on drugs	.76
23.	Postoffice box rent	1.00
24.	Groceries	1.25
27.	I. C. R. R., freight on oil	.45
27.	Redford Malone, farm work	30.00
28.	C. L. Beals, 30 doz. eggs	7.50
28.	Lydia Locks, hospital	3.50
30.	G. W. Pearl, labor, house	1.50
		$ 224.68

REPORT OF DONATIONS OF PROPERTY RECEIVED DURING THE YEAR.

October, 1914.

Zelma Rebekah Lodge No. 183, Tuscola—One rocker.

November, 1914.

Moreland Rebekah Lodge No. 573—Two comforts.

W. H. Day Sewing Circle, Harvey—One dozen outing flannel night robes.

Drexel Sewing Circle—Three kimonas.

Samaritan Rebekah Lodge No. 120—Seven black dresses, one black skirt.

Modesta Rebekah Lodge—One comfort.

December, 1914.

Varnell Rebekah Lodge No. 296—Eight bath towels, two hand towels, five bars laundry soap, three aprons, nine white aprons, one quilt, one comfort.

Odin Lodge No. 866—One barrel apples.

Elks Lodge, Quincy—One lot magazines.

Rock River Auxiliary No. 635—One rug, two hand bags, four doilies, one apron, one pennant, six pairs ladies' hose, twenty-four handkerchiefs, fifteen colored handkerchiefs, five ladies' gowns, twelve pairs cotton blankets.

Mrs. C. Bush, Chicago—One box books.

Della Rebekah Lodge No. 330—Twenty-five quarts canned fruit.

Alberta Rebekah Lodge No. 237—Two pair cotton blankets.

J. J. Steiner, Chicago—One lot magazines.

Maywood Rebekah Circle, Maywood, Ill.—One hundred and three men's handkerchiefs, thirty-seven women's handkerchiefs.

Ucal Lodge No. 608, Rock Island Encampment No. 12, Canton Star No. 8, Endora Rebekah Lodge No. 73—One large can tobacco.

Minnehaha Sewing Circle of Minnehaha Rebekah Lodge No. 77—Seven pieces material, three dresser scarfs, one dressing sacque, one kimona.

Della Rebekah Lodge—One comfort.

Holtslander Rebekah Lodge No. 70—One lot men's ties, handkerchiefs, slippers and other articles.

West Pullman Coterie No. 401—One lot handkerchiefs.

Fidelity Lodge No. 576—One bed, one mattress, one set springs.

Fraternity Rebekah Lodge No. 553—Five sheets, two quilts.

Willing Workers Sewing Circle of Parthenia Rebekah Lodge No. 229—Twelve pairs slips, twelve shirts for Sisters, six pairs slips for Brothers, twelve pairs hose, forty-eight handkerchiefs, five aprons, twelve pairs sox, twelve pairs hose, one shirt, one box candy, one quilt.

Triple Link Rebekah Lodge No. 577—One sofa cushion, twelve outing flannel gowns.

Mystic Star Rebekah Lodge No. 291—Four pails tobacco, four packages tobacco, six sacks candy.

Aurelia Rebekah Lodge No. 161—Thirty-eight pairs bed room slippers.

Pride of Egypt Rebekah Lodge No. 509—One comfort.

Avon Rebekah Lodge No. 100—

Mrs. J. A. Reid, Rock Island—Two packages handkerchiefs, eight aprons.

Sidell Lodge No. 225, Sidell Encampment No. 58, Mae Rebekah Lodge No. 275—One rug 9x12.

Mrs. Sarah Tallman, Shelbyville—One dozen handkerchiefs, three pairs hose.

Greenwood Rebekah Lodge No. 646—Twenty-one handkerchiefs.

Belvidere Rebekah Lodge No. 168 Mite Society—Five under vests, three night dresses, four aprons, six handkerchiefs, six pairs hose, three petticoats.

Jonesboro Lodges Nos. 241 and 554—Eight quarts fruit, one special package.

Kankakee Lodge No. 218—One box oranges.

Geneva Rebekah Lodge No. 274—Two boxes oranges, one barrel apples, one bunch bananas.

Rebekah Club of Crystal Lake—One quilt.

Harriet Scoville Rebekah Lodge No. 293—One box oranges, one box clothing.

Princess Rebekah Lodge No. 474—One package.

Jesse Rebekah Lodge No. 528—Three quilts.

Chrysanthemum Rebekah Lodge No. 133—One box handkerchiefs.

Mrs. Sophia Lubke, Chicago—One pillow, one pair pillow cases.

Star Rebekah Lodge No. 701—Two pairs sox, one apron, four

aprons, three handkerchiefs, one pair stockings, one quilt, one white apron.

Geo. Carter, Colfax—One comfort.

Pocahontas Rebekah Lodge No. 59—Twenty-one packages smoking tobacco, one plug tobacco, five aprons, one handkerchief bag, two boxes candy, twenty-eight handkerchiefs, one towel, three mufflers, four pairs sox.

Perseverance Rebekah Lodge No. 95—Twenty-four aprons, five white shirts, two caps, two hats, two boxes collars, one pair shoes, three suits men's clothing (old).

Swedish Olive Rebekah Lodge No. 543—Sixteen night dresses.

Prairie Rebekah Lodge No. 622—Forty dust caps, 115 handkerchiefs.

Tirzah Rebekah Lodge No. 488—One pack post cards.

Riverside Rebekah Lodge No. 7—One pack post cards.

West Pullman Lodge No. 817—One pack post cards.

Anna Rebekah Lodge No. 262—Two quilts, two boxes candy, two dozen handkerchiefs, one dozen hose, quilt scraps.

Advance Rebekah Sewing Circle of Joliet—One comfort, two boxes handkerchiefs, one box candy.

Mrs. J. S. Leach, Galesburg—One box handkerchiefs.

Carlin Rebekah Lodge No. 248—One quilt.

Greenwood Lodge No. 421—Two boxes oranges.

Maple City Rebekah Lodge No. 420—One keg fruit and other articles.

Roseville Rebekah Lodge No. 653—Quilts.

Lilla Rebekah Lodge No. 63—One shawl, two pairs sox, three handkerchiefs, two pillow tops, two comforts.

Elburn Rebekah Lodge No. 557—One apron, one dresser scarf, three handkerchiefs.

Elburn Rebekah Lodge No. 557—Three pairs hose, two comforts.

Edd Rolle, Chicago—Two rubber blankets.

Wicker Park Lodge No. 281—One lot magazines and books.

Kankakee Rebekah Lodge No. 64—Six pairs hose, seven pairs sox, two pairs bed sox, one muffler, one lace collar, two pairs gloves, one table cover, two aprons, one pair drawers, two and one-half dozen handkerchiefs, three jabots, one bag, one ruche, one breakfast cap, four men's ties, one barrette.

January, 1915.

Mamie S. Brown, Kinmundy—One apron.

LaGrange Rebekah Lodge No. 750—Forty-two quarts canned fruit, three glasses jelly.

Carbondale Rebekah Lodge No. 220—Thirty-four ladies' handkerchiefs, forty-five men's handkerchiefs.

Murrayville Rebekah Lodge No. 76—One rag rug.

Lily of the West Lodge No. 407—One lot magazines.

Victoria Rebekah Lodge No. 178—One comfort.

Maple Leaf Rebekah Lodge No. 369—One quilt.

Mrs. Adah Geiger-Holton, P.N.G. of Missing Link Rebekah Lodge No. 547—One box clothing and periodicals.

February, 1915.

Hearst Rebekah Lodge No. 644—Seven pairs stockings, three pairs sox, six aprons, two towels, three handkerchiefs, one piece outing, one piece calico, two dressing sacks, one house dress, one dress skirt, two princess slips, two vests, two suits underwear.

White City Lodge No. 878—Six bath towels, eleven dresser scarfs, three pairs pillow cases, eight sheets, eight pairs curtains.

Dove Rebekah Lodge No. 12—Four quarts plums, ten quarts cherries, twelve quarts peaches, two quarts gooseberries, five quarts blackberries, two quarts pears, one quart spice peaches, one quart marmalade, one quart pear preserves.

March, 1915.

Royalton Rebekah Lodge No. 728—One quilt.

Alexander Lodge No. 224—One box books and magazines.

Sparta Rebekah Lodge No. 366—Fifteen quarts canned fruit, one pint plums, three quarts jam, 11 glasses jelly.

Regina Rebekah Lodge No. 184—One barrel apples.

Goodwin Rebekah Lodge No. 192—Six sheets, seven pairs pillow cases.

April, 1915.

Harry Rohrbach, Blue Island, Ill.—Forty-three laundered shirts.

Mahomet Rebekah Lodge No. 517—One case eggs for Easter.

Althea Rebekah Lodge No. 771—Thirty-three white aprons.

Busy Bee Sewing Circle of Eudora Rebekah Lodge No. 73—One quilt.

Blue Bell Rebekah Lodge—One Victrola and records.

White City Rebekah Lodge No. 878—One dress.

May, 1915.

Mr. Alto, Kensington, Ill.—One box magazines.

J. S. Leach, Galesburg, Ill.—Three waists, three collars, one night dress, one house dress, two linen skirts, two white aprons.

Dawn Rebekah Lodge No. 161—One quilt.

William West Rebekah Lodge No. 367—One-half barrel of canned fruit.

Auxiliary of Rock River Rebekah Lodge No. 635—One pair slippers, 12 sheets, 11 towels, one pair pillow cases, one pillow top, one apron, one dresser scarf, one dust cap.

Salem Rebekah Lodge No. 107—Two quilts, four dust caps, 12 aprons.

Past Noble Grands' Club of Progress Rebekah Lodge No. 141—One quilt.

June, 1915.

Superior Rebekah Lodge No. 18—One quilt.

Home Sewing Circle of Friendship Rebekah Lodge No. 22—Six quilts.

Grand Encampment of Illinois, I. O. O. F.—$25.00 worth of Victor records.

Past Grand Master Alex. Van Praag—Twelve kitchen aprons, three dozen ladies' sewing thimbles.

July, 1915.

Dixon Lodge No. 39—One rug.

August, 1915.

Mrs. May McElheiny, Dakota, Ill.—Four sheets, four pillow cases, five towels, one comfort.

Robert Blum Lodge No. 58—One rug 7x9, two bedsteads, two springs, two mattresses.

Irving Park Lodge No. 190—One rug 7x9.

Steelville Rebekah Lodge No. 780—Two quilts.

September, 1915.

W. J. Porter, Monticello, Ill.—One box clothing.

Superior Rebekah Lodge No. 18—Two bedsteads, two mattresses, two springs.

Sunshine Circle of Perseverance Rebekah Lodge No. 95—Two quilts.

W. H. Cormick, Trustee, Centralia, Ill.—Four barrels apples.

West Pullman Coterie—One brass bed, one mattress, one set springs.

Mutual Rebekah Lodge No. 278—One barrel canned fruit.

MEMBERSHIP.

The following is a list of the members admitted since the Home opened, April 1, 1899:

1899.

May 11, Stephen Hess, Feurbach 499, Danville.

May 16, Daniel Becker, Freeport 239, Freeport.

May 20, James E. Thompson, Olive Branch 15, Canton.

May 23, Bluett Bain, Vesta 340, Vienna.

May 23, Spencer Pickett, Excelsior 22, Chicago.

May 26, C. T. Herbert, Irving Park 190, Chicago.

May 26, Jane Herbert (wife), Irving Park, Chicago.
June 21, Julia C. Sullivan, Queen of the Lakes 212, Chicago.
June 22, Robert C. Newell, Lacon 88, Lacon.
June 29, James W. Kinney, Ark 16, Beardstown.
July 6, William N. Long, Taylorville 413, Taylorville.
July 20, Catherine J. Hauptman, Orphans' Home R. 8, Lincoln.
Aug. 1, Timothy Roberts, McLean 206, Lexington.
Aug. 1, Sarah J. Roberts (wife), Lexington.
Aug. 11, Daniel Michael, Oregon 94, Oregon.
Sept. 15, P. John Ek, Kane 47, Elgin.
Oct. 26, Joseph Pugh, Amity 132, Murphysboro.
Oct. 30, Harriet Souders, Edith 173, Champaign.
Nov. 20, Mrs. A. T. Gilbert, Blue Bell 460, Chicago.
Nov. 21, R. L. Scott, Fort Clark 109, Peoria.
Nov. 29, A. D. Gray, Clear Creek 712, Trilla.
Dec. 12, William Halley, Cicero 217, Chicago.
Dec. 12, Johanna Halley (wife), Chicago.

1900.

Jan. 5, Rev. G. D. Kent, Jeptha 100, Clayton.
Jan 5, Carrie A. Kent (wife), Clayton.
Jan. 15, Thomas S. James, S. Chicago 696, S. Chicago.
Jan. 15, Mary James (wife), S. Chicago.
Jan. 15, John Buckheit, Adams 365, Quincy.
Jan. 27, Alexander T. Thompson, Charter Oak 258, Bunker Hill
Mch. 20, Edward Stevens, Remembrance 77, Bloomington.
Mch. 22, Stephen Cooper, Lynnville 356, Lynnville.
Mch. 22, Peter Fuss, Hancock 71, Warsaw.
Apr. 4, Joseph Saverly, Coles County 260, Mattoon.
May 24, James D. Davidson, Union 9, Chicago.
May 24, Amelia Davidson (wife), Chicago.
May 25, William Hartman, Garden City 389, Chicago.
June 1, Malinda Fuss, Angelica 51, Warsaw.
June 1, Benjamin F. Long, Toledo 355, Toledo.
June 1, Mary Long (wife), Toledo.
June 21, Charles Hinze, Mozart 345, Lincoln.
June 21, Norman N. Davis, Quincy 12, Quincy.
Aug. 28, Eliza T. Judd, Golden Rule 27, Quincy.
Nov. 17, Margaret Ramsey, Urbana 139, Urbana.
Dec. 11, William H. Hodges, Danville 69, Danville.
Dec. 11, Sarah Hodges (wife), Danville.

1901.

Mch. 30, Thomas Maneeley, Friendship 24, Rushville.
May 29, William G. Thomas, Enterprise 369, Belleville.
May 31, John Q. Norman, Arrow 386, Harrisburg.
June 3, Andrew Jackson, Viola 638, Minier.

July 1, Joseph Maffett, Kickapoo 90, Charleston,
Aug. 1, Daniel B. Lee, Hickory Grove 230, Rochelle.
Aug. 1, John N. Gramlich, Salem 123, Petersburg.
Sept. 16, George Walsh, Golden Rule 374, East St. Louis.
Sept. 23, Thos. Sanders, Charter Oak 258, Bunker Hill.
Oct. 23, Henry Ebert, Celestial 186, Decatur.
Dec. 5, William W. Thompson, Columbia 21, Peoria.
Dec. 24, Louis A. Masker, Saxon 68, Virginia.

1902.

Feb. 5, Albert Stoll, Lily of the West 407, Chicago.
Mch. 20, Amos Kemp, Remembrance 77, Bloomington.
Mch. 22, John T. Grimm, Kankakee 386, Kankakee.
Apr. 8, J. W. Stover, Herrin 430, Herrin.
May 3, Mrs. A. F. McKean, Humboldt Park 658, Chicago.
Sept. 25, Dr. Henry Venne, Washington 665, Chicago.
Sept. 29, J. P. Crawford, Chrisman 541, Chrisman.
Oct. 6, John Craig, Carlinville 107, Carlinville.
Oct. 6, George Shafer, Bushnell 322, Bushnell.
Oct. 6, Catherine Shafer (wife), Bushnell.
Oct. 6, Jennie Crabtree (wife), Winchester.
Oct. 6, Louis Dieke, Lily of the West 407, Chicago.
Oct. 28, John Tipton, Saybrook 460, Saybrook.
Oct. 31, Geo. W. Gates, Pawnee 441, Pawnee.
Nov. 24, James Murison, Woodlawn 325, Chicago.
Dec. 16, H. F. Goodyear, Alexander 224, Cairo.
Dec. 23, Adam Koenig, Neilson 25, Troy.
Dec. 28, William Lane, Home 416, Chicago.

1903.

Jan. 26, Charles Brett, Nonpareil 331, Chicago.
Feb. 7, George F. Coates, Union 9, Chicago.
Mch. 4, Reuben Falconer, Sanhedrin 739, Collison.
Mch. 12, W. N. Roper, Amicita 83, Naples.
Mch. 22, Joseph Partington, Amity 132, Murphysboro.
Apr. 4, Sarah T. Trowbridge, Maroa 314, Maroa.
May 26. H. S. Hitchcock, Hyde Park 722, Chicago.
May 26, Mary J. Hitchcock, Elgive R. 194, Chicago.
June 4, E. H. Simmons, Bond 775, Smithboro.
July 17, A. N. Phillipson, Shelby 274, Moweaqua.
Oct. 4, M. P. Michaelson, Norden 669, Chicago.
Oct. 26, Nancy Gist, New Hope 63, Blandinsville.
Oct. 30, William Parker, Pioneer 70, Winchester.
Oct. 30, Anna Parker (wife), Winchester.
Dec. 22, E. H. Warley, Herald 777, Arrowsmith.

1904.

Jan. 5, Christian Strohm, Harmonia 221, Chicago.
Jan. 26, John C. Reed, Kane 47, Elgin.
May 2, Dorothea Marwarhe, Eureka 58, Chicago.
May 10, James Owen, Pike 73, Griggsville.
June 20, David Gray, Sumner 249, Sumner.
Oct. 28, W. H. Welch, Home 416, Chicago.
Oct. 29, Jane Vance, Edgar 91, Paris.
Dec. 20, Thomas J. Tribble, Franklin 121, Franklin.
Dec. 29, John D. Helm, Neilson 25, Troy.

1905.

Jan. 31, Marie Ledger, Thusnelda 43, Chicago.
Mch. 18, Amos J. Fulk, Decatur 65, Decatur.
Mch. 18, J. J. Lake, Kenney 557, Kenney.
Mch. 23, H. Peters, Robert Blum 58, Chicago.
May 31, Adam Pier, Western 225, Peoria.
July 13, J. S. Sanders, Oregon 94, Oregon.
Aug. 1, H. B. Webster, Arcanus 102, Elmwood.
Aug. 24, George M. Willey, Woodland Park 825, Chicago.
Aug. 24, Hattie Willey, Chicago.
Oct. 8, William Hirth, Helvetia 480, East St. Louis.
Oct. 16, David W. Hisey, Kansas 633, Kansas.
Dec. 13, Joseph P. Crawford, Chrisman 541, Chrisman.
Dec. 24, John Vaughan, Madison 43, Collinsville.

1906.

Jan. 9, Nathan E. Heflin, Milmine 276, Milmine.
Jan. 11, Christopher Gibson, Prosperity 782, Kensington
Mch. 22, Conrad Simmen, Lily of the West 407, Chicago
May 4, Fletcher T. Pool, Jackson 781, Vergennes.
May 8, Louis Mueller, Uhland 305, Bloomington.
May 11, John McMahon, Acme 707, Mt. Olive.
June 20, Joseph Smith, Coles County 160, Mattoon.
June 28, William B. Hill, Sangamon 6, Springfield.
July 7, William C. Martin, Union 9, Chicago.
July 8, John A. Cowper, Park 645, Chicago.
July 9, George L. Herrick, Dixon 39, Dixon.
July 11, John Griffith, Granite City 852, Granite City.
July 4, Adam Sans, Wildey 5, Galena.
Aug. 28, Mrs. Miriam Brockett, Columbia 21, Peoria.
Sept. 12, Lucia M. Beard, Edina 391, Danvers.
Oct. 4, Harman Bunn, Danvers 845, Danvers.
Oct. 23, Talitha C. Stratton, Eden R. 118, Windsor.
Nov. 25, Louisa W. Woodman, Bushnell 332, Bushnell.
Dec. 23, Jonas Smith, Van Buren 875, Chicago.
Dec. 24, Chas. A. Lewis, Irene 72, Versailles.

1907.

Jan. 23, Chas. S. Cross, Social 140, Rockford.
May 2, Frederick W. Jockey, Jackson 178, Vergennes.
May 2, Julia A. Jockey, Deborah R. 306, Vergennes.
May 9, Addison Pyle, St. Clair 119, Lebanon.
July 2, Alonzo P. Radley, Anchor 510, Paw Paw.
July 15, Thomas Meyer, Mokena 34, Peru.
July 18, Catharn Schafer, Victor R. 385, Bushnell.
July 18, Vitallas Smith, Bible Grove 273, Bible Grove.
July 22, Josephine A. Kellog, Excelsior 22, Chicago.
July 24, Franz Fischer, Goethe 329, Chicago.
Aug. 1, Henry Dietz, Hoffnung 353, Chicago.
Aug. 9, Bernard Schneider, Hutten 398, Chicago.
Aug. 9, Ernestine Schneider, Hutten 398, Chicago.
Aug. 13, Elizabeth Tuffley, Myrtle R. 256, Moline.
Aug. 15, Margaret Fischer, Goethe 329, Chicago.
Aug. 26, Julius Poerschman, Tranquil 193, Oquawka, Ill.
Sept. 9, William Bennie, Scott 702, Bluffs.
Oct. 11, Hugh A. Campbell, Quincy 12, Quincy.
Oct. 17, Jacob Rost, Pocahontas 117, Pocahontas.
Nov. 6, Henry Williams, Union 9, Chicago.

1908.

Jan. 15, Edward T. Smith, Duane 11, Chicago.
Jan. 21, Geo. W. Anderson, Joppa 135, Joppa.
Jan. 29, J. A. Carr, Mercer 210, Keithsburg.
Feb. 11, Benj. K. Kern, J. R. Scroggs 372, Orangeville.
Feb. 14, Irene Jones, Una R. 473, Chicago.
Mch. 12, William H. Wilson, Hutton 692, Hutton.
Apr. 20, Catherine H. Richter, Hoffnung 353, Chicago.
Apr. 22, Mary A. Benning, Cook Co. 90, Chicago.
Apr. 23, Laura A. Anderson, L. L. Morrison R. 647, Chicago.
Apr. 30, David W. Jones, Wataga 598, Wataga.
May 28, Rudolph Bandelow, Robert Blum 58, Chicago.
July 2, Lucy Campbell, Golden Rule R. 27, Quincy.
July 2, Wm. Dieter, Hebron 19, Equality.
Aug. 28, James Poling, Waubonsie 45, Aurora.
Aug. 29, Josephine A. Kellog, Excelsior 22, Chicago.

1909.

Jan. 14, Henry M. Sears, Camp Point 215, Camp Point.
Jan. 16, Mrs. Temperance Gunn, Rosedale 371, Kinmundy.
Feb. 21, Albert R. Sweet, Kane 47, Elgin.
Feb. 22, Mrs. Clara M. Clark, Elite R. 2, Chicago.
Mch. 1, Wm. M. Baldwin, Coles County 260, Mattoon.
Mch. 6, Wm. A. Boyer, Wyoming 244, Wyoming.
Mch. 13, Wm. S. Briscoe, Remembrance 77, Bloomington.

Mch. 15, John W. Brooks, Woodlawn Park 825, Chicago.
Mch. 15, Mrs. Sadie Brooks, Woodlawn Park 825, Chicago.
Mch. 18, James Hoey, Covenant 48, Pekin.
Mch. 18, Mrs. Sarah A. Wilson, Welcome R. 28, Rock Falls.
Mch. 18, Samuel A. Wilson, Advance 590, Rock Falls.
Mch. 22, Edward O. McClaren, Astoria 112, Astoria.
Mch. 22, Henry W. Franke, Kemper 596, Nameoki.
Mch. 23, John C. McAllister, Urania 243, Jacksonville.
Mch. 24, Z. T. Pemberton, Erie 38, Carlyle.
Mch. 27, Mrs. S. Eggert, Germania 45, East St. Louis.
Apr. 8, John L. Fournier, Williamsville 363, Williamsville.
Apr. 13, Henry M. Kettering, Remembrance 77, Bloomington.
Apr. 14, Robert Williamson, Neilson 25, Troy.
May 22, John S. Stevenson, Welcome 770, Pleasant Plains.
June 5, Mrs. Ellen S. Smallwood, Ark 16, Beardstown.
June 21, Wm. Deising, New Chicago 506, Chicago.
June 29, Fred Gunzenheiser, Siloam 207, Delavan.
July 11, Paul Mangus, Guiding Star 319, Chicago.
July 11, John Thomas, Northern Light 544, Chicago.
July 26, Thaddeus S. Stone, Chosen Friends 86, Metropolis.
July 26, Martha J. Stone, Welcome R. 28, Metropolis.
Aug. 23, John Patzelt, Robert Blum 58, Chicago.
Aug. 27, Charles H. Duncan, Bushnell 322, Bushnell.
Aug. 28, John C. Rolle, Harmonia 221, Chicago.
Sept. 13, Joseph L. Roark, Coles County 260, Mattoon.
Nov. 19, Henry Stender, William Tell 219, Joliet.
Nov. 30, William Brimmer, Harmonica 221, Chicago.
Dec. 11, Joseph Maloney, Atlas 261, Chicago.
Dec. 15, Marion Boget, Sandwich 212, Sandwich.
Dec. 16, D. S. McGurthy, Decatur 65, Decatur.
Dec. 20, William Schild, Columbia 21, Peoria.
Dec. 20, Samuel Garbet, Colchester 714, Colchester.
Dec. 21, W. F. Richards, Fithian 489, Fithian.
Dec. 31, John Latas, Monticello 847, Chicago.

1910.

Jan. 5, Thomas Hubbard, Monmouth 577, Monmouth.
Jan. 5, W. W. Love, Catlin 538, Catlin.
Jan. 14, Oliver Butterfield, Cambridge 199, Cambridge
Jan. 24, H. W. Franke, Kemper 596, Kemper.
Jan. 24, Mrs. E. S. Franke, Kemper 596, Kemper.
Mch. 3, George Hansen, Southwestern 484, Chicago.
Apr. 18, Morgan Hedges, Newman 469, Newman.
Apr. 18, Mrs. E. Hedges, Newman 469, Newman.
Apr. 25, Marie Rolle, Harmonia 221, Chicago.
May 9, Otto Germann, Palm 467, Chicago.

May 11, F. K. Waller, Browns 758, Browns.
May 23, C. Longstreet, Waubonsie 45, Aurora.
May 23, Mrs. I. Longstreet, Waubonsie 45, Aurora.
June 15, John F. Watson, Mt. Olive 114, Salem.
June 16, John Kirst, Southwestern 484, Chicago.
June 16, Mrs. A. Kirst, Southwestern 484, Chicago.
June 23, Charles Gibke, Lily of the West 407, Chicago.
June 24, Benjamin Rudy, Oakwood 564, Oakwood.
June 30, John P. Foss, Chicago 55, Chicago.
June 30, Mrs. H. L. Foss, Chicago 55, Chicago.
July 9, James F. Allen, Quincy 12, Quincy.
July 27, Charles Schilg, Guttenburg 380, Spring Valley.
July 28, E. Adams, Adams 365, Quincy.
Aug. 3, Mrs. A. Latas, Monticello 847, Chicago.
Aug. 13, Mrs. Mary Lind, Pride of Lake City R. 495, Chicago.
Aug. 15, Mrs. L. Haegele, Lily of the West 407, Chicago.
Sept. 9, A. B. Ware, Okaw 117, Shelbyville.
Sept. 17, W. H. Snider, Olive 98, Clinton.
Sept. 19, James Warren, Kickapoo 90, Charleston.
Nov. 17, Minta B. Huntington, Galena 346, Galena.
Dec. 15, William Hoefer, New Chicago 506, Chicago.

1911.

Jan. 21, J. C. Mitchell, Woodlawn Park 825, Chicago.
Feb. 11, James Hoey, Covenant 48, Pekin.
Feb. 14, B. M. Hunsaker, Southern 241, Jonesboro.
Feb. 16, J. P. Rasmussen, Home 416, Chicago.
Mch. 23, W. S. Tandy, Lincoln 204, Chicago.
Apr. 13, Frank Ryden, Atlas 261, Chicago.
Apr. 24, S. W. Huffcut, Atlanta 116, Greenup.
Apr. 25, D. B. Fowler, Richland 180, Olney.
May 3, John Hanch, Praha 231, Chicago.
May 26, J. P. Holmes, Dongola 343, Dongola.
June 18, Geo. Coffman, Illini 4, Jacksonville.
June 20, Carl F. Schmidt, Palm 467, Chicago.
June 22, Jesse Gustin, Edgar 91, Paris.
June 29, M. Ferro, Coal City 519, Coal City.
July 14, Lillian Bostain, Mound City 322, Mound City.
July 27, J. B. Saville, Covenant 48, Pekin.
Aug. 16, Frank S. Cooper, Lake City 42, Chicago.
Aug. 20, Mary E. French, Kickapoo 90, Charleston.
Aug. 27, Jacob Austin, Home 416, Chicago.
Sept. 16, Joseph Satorious, Adams 375, Quincy.
Sept. 29, Margaret Hunsaker, Southern 241, Jonesboro.
Sept. 30, Axel Anderson, Norden 699, Chicago.
Oct. 7, Louis Hartman, Deering 717, Chicago.

Oct. 17, James S. Topping, Fidelity 576, Windsor.
Oct. 21, John B. Heigle, Cheltenham 113, Chicago.
Nov. 2, John H. Deem, Geff 655, Jeffersonville.
Dec. 5, Mathias Schaeffer, Robert Blum 58, Chicago.
Dec. 12, Joseph McCollister, LaPlace 787, LaPlace.
Dec. 18, Samuel Ney, Naperville 81, Naperville.
Dec. 28, Herman Hobben, Tazewell 144, Washington.

1912.

Jan. 11, Jerry Singley, Green Valley 308, Green Valley.
Jan. 25, Manlius T. Johnson, Unity 310, Mt. Sterling.
Feb. 9, Mrs. Mary Ross, Charleston R. 66, Charleston.
Feb. 15, Benj. D. Fowler, Richland 180, Olney.
Mch. 1, Richard Partridge, Rose 409, Carman.
Mch. 14, James Collins, Litchfield 724, Litchfield.
Mch. 14, Joseph B. Walker, Elkville 830, Elkville.
Mch. 21, John Schroeder, Lily of the West 407, Chicago
Mch. 26, Sarah Griffin, Pomona 798, Pomona.
Mch. 26, Young Griffin, Pomona 798, Pomona.
May 16, Adam R. Young, Table Grove 726, Table Grove
May 16, E. E. Potter, Litchfield 724, Litchfield.
May 16, John Marshall, Edina 391, Streator.
May 16, Mary A. Heigle, Cheltenham 113, Chicago.
May 18, Wm. Henry Hubbard, Cook Co. 240, Chicago.
May 18, Aurora Hubbard, Cook Co. 240, Chicago.
May 20, Edward H. Thompson, Fort Clark 109, Peoria.
June 13, Adam Schneider, Clark 3, Greenville.
June 18, Julius Meyers, Dixon 39, Dixon.
July 21, Sarah Ann Brown, American R. 188, Chicago.
July 26, Varnan T. Hull, Home 416, Chicago.
Aug. 14, Wiley E. Hodges, Fort Clark 109, Peoria.
Aug. 22, Peter Reitz, Harmonia 221, Chicago.
Aug. 28, George M. Wright, Castleton 553, Castleton.
Sept. 12, Gustav N. Burkhardt, Hoffnung 353, Chicago.
Sept. 30, A. W. Winberg, First Swedish 479, Chicago.
Oct. 8, John Calvin Church, Kewanee 128, Kewanee.
Oct. 18, Erick Henningsen, Wicker Park 281, Chicago.
Oct. 22, Sarah Smith, Coles County 260, Mattoon.
Nov. 13, W. C. Honeyset, Avondale 871, Chicago.
Nov. 18, Elzie Roan, Hazel Dell 285, Hazel Dell.
Dec. 17, John Thomas Roan, Hazel Dell 410, Hazel Dell.

1913.

Jan. 3, Frank G. Owen, Aledo 236, Aledo.
Jan. 7, Morgan Baker, Union 9, Chicago.
Jan. 7, Elizabeth Baker, Union 9, Chicago.
Jan. 7, John H. Blatter, John G. Potts 561, Chicago.

Jan. 19, Hudson H. Campbell, DeKalb 155, DeKalb.
Jan. 19, Andrew J. Ricketts, Ohio 311, Ohio.
Jan. 28, John Maloney, Lincoln 204, Lincoln.
Feb. 6, Steven E. Burnes, Cambridge 199, Cambridge.
Feb. 14, Joseph B. Samples, Ava 672, Ava.
Mch. 18, Nason J. Williams, St. Clair 119, Lebanon.
Mch. 19, H. B. Thompson, Brocton 297, Brocton.
May 12, Anna Kindt, Fortschritt 271, Chicago.
May 16, Larkin Brownlee, Brocton 297, Brocton.
May 20, Jennie Bolin, Milton 277, Milton.
May 23, Commodore P. Hamilton, Claton 311, Sparland.
June 3, Josephine Hoyt, Carbondale 220, Carbondale.
June 14, David B. Walters, Maroa 314, Maroa.
July 17, William P. Pittman, Tennessee 520, Chicago.
Aug. 6, Arthur A. Scofield, Peace 428, Princeton.
Aug. 29, Regina Schaller, Humbolt 286, Mascoutah.
Sept. 20, Louis McKinnis, Decatur 65, Decatur.
Sept. 23, Herman Benzak, Prosperity 782, Chicago.
Sept. 26, Thomas A. Bottomley, Edna 391, Streator.
Sept. 26, Nile P. Ekstrom, First Scandinavian 446, Galesburg.
Sept. 26, John H. Deem, Geff 655, Jeffersonville.
Sept. 27, D. P. Whiting, Veritas 478, Galesburg.
Sept. 28, Mary L. Stark, Eldorado 308, Eldorado.
Oct. 21, Wm. Hankinson, White Heath 968, White Heath.
Oct. 22, Mary Fairbanks, Calumet 350, Blue Island.
Oct. 28, Wiley E. Hodges, Fort Clark 109, Peoria.
Nov. 11, Wm. Liddell, Carterville 703, Carterville.
Nov. 11, Walter R. Skinner, Warren 160, Monmouth.
Nov. 11, Charlotte Skinner, Warren 160, Monmouth.
Nov. 16, Emil C. Waller, Sycamore 105, Sycamore.
Nov. 16, Mary A. Waller, Sycamore 105, Sycamore.
Nov. 17, Abram L. Patterson, Lovington 593, Lovington.
Dec. 3, Laura A. Harper, Silver Link 404, Chicago.

1914.

Jan. 4, Olaf J. Svedman, Norden 699, Chicago.
Jan. 14, Oliver Butterfield, Cambridge 199, Cambridge.
Feb. 3, John W. Jarrett, Ava 672, Ava.
Feb. 7, Steven Bendixon, Home 416, Chicago.
Feb. 21, Mary E. Small, Blue Bell R. 460, Chicago.
Feb. 22, Charles Heldt, Remembrance 77, Bloomington,
Feb. 22, Albert R. Brooker, South Chicago 696, Chicago
Feb. 28, Auroria Hubbard, Cook County 240, Chicago.
Apr. 5, John Classen, Silurian 449, Grafton.
May 21, John Thurkow, Robert Blum 58, Chicago.
May 25, Wm. H. Richter, Champaign 333, Chicago.

June 17, Sarah E. Jarrett, Ava 672, Ava.
June 30, John Lee Magill, Illini 4, Jacksonville.
June 30, Sol. Meyer, Star 75, Morris.
Aug. 24, Henrietta R. Barr, Ottawa 41, Ottawa.
Aug. 26, Silas W. Huffcut, Atlanta 116, Greenup.
Oct. 6, John Hausser, Helvetia 480, East St. Louis.
Oct. 6. Christian Hausser, Helvetia 480, East St. Louis.
Oct. 23, John Albert Jones, Bristol 653, LaHarpe.
Nov. 3, Charles Wickliff, South Chicago 696, Chicago.
Nov. 20, John Cronin, Home Lodge 416, Chicago.
1915.
Jan. 25, S. H. Houser, Lakeside 450, Chicago.
Jan. 26, Fred Saathoff, Coles County 260, Mattoon.
Feb. 1, William H. Willson, Hutton 692, Hutton.
Feb. 1, L. A. Martin, Allen 904, Bonnie.
Feb. 15, Peter Nelson, Hegewisch 766, Chicago.
Feb. 17, Charles Dugan, Maroa 314, Maroa.
Feb. 25, John Arnold, Lily of the West 407, Chicago.
Feb. 26, William W. Wells, Ottawa 41, Ottawa.
Mar. 1, Sarah E. Walker, Wenona 283, Wenona.
Mar. 1, Chas. Franklin Oliver, Hume 725, Hume.
Mar. 1, Wilhemina Oliver, Hume 725, Hume.
Mar. 10, Benjamin Haldeman, Althea 619, Elgin.
May 1, John J. Boyd, Kewanee 128, Kewanee.
May 2, G. L. B. Rounsville, Glen Ellyn 217, Oak Park.
July 16, W. F. Coffee, Pride of the Valley 435, E. St. Louis.
July 19, David Hamilton, Home 416, Chicago.
July 19, Thomas A. Davis, Floral 647, Athens.
July 19, James W. Hawkins, Virden 534, Virden.
July 19, Martha R. Hawkins, Virden 534, Virden.
July 20, Wm. Buchanan, Coles County 26, Mattoon.
July 21, Mary W. Snow, Cook County Reb. 90, Chicago.
July 25, Malina Calvin, Sheldon Reb. 19, Sheldon.
July 26, Wm. E. Flory, Blue Island 327, Blue Island.
July 30, Joseph Fristoe, Irwin 344, Bement.
July 30, Sarah E. Fristoe, Irvin 344, Bement.
Sept. 15, Fritz Steihl, Arbiter 585, Nashville.
Sept. 16, J. P. Base, Praha 231, Chicago.
Sept. 21, Lucinda McKenna, Arcola 289, Arcola.
Sept. 22, Gillman L. Tullor, Colfax 198, Chicago.
Sept. 23, Augustus Fulks, Friendship 24, Rushville.
Sept. 25, John Howell, Amity 132, Murphysboro.
Sept. 29, Garner Oliver, Onarga 208, Onarga.
Sept. 30, Daniel G. Lyon, Social 140, Rockford.
Sept. 30, Helen Brush, Progressive Reb. 783, Chicago.

Voluntary Withdrawals.

1900.
Jan. 3, Mrs. T. A. Gilbert.
Feb. 10, Thomas James.
Feb. 10, Mary James.
June 14, Malinda Fuss.
June 25, Peter Fuss.

1901.
Feb. 18, Jane Herbert.
Aug. 25, John Q. Norman.

1903.
Jan. 14, Geo. W. Shafer.
Jan. 14, Catherine Shafer.
Mch. 17, John T. Grimm.
May 28, James Murison.

1905.
July 28, J. P. Crawford.
Sept. 12, Wm. Hartman.
Sept. 28, Hattie Willey.

1907.
Aug. 10, Fred W. Jockey.
Aug. 10, Julia A. Jockey.

1908.
Feb. 4, Catherine Shafer.
May 18, Josephine A. Kellog.

1909.
Jan. 5, W. H. Wilson.
Apr. 10, I. S. Troutman.
Nov. 2, H. W. Franke.
Nov. 2, Mrs. E. S. Smallwood.

1910.
Mch. 15, Mrs. C. M. Clark.
Apr. 21, Mrs. L. Anderson.
Aug. 2, Morgan Hedges.
Aug. 2, Mrs. E. Hedges.
Aug. 2, F. W. Jockey.
Aug. 2, Mrs. J. A. Jockey.
Sept. 10, James Hoey.
Sept. 12, Ernst Adams.
Oct. 10, Oliver Butterfield.

1911.
Jan. 21, J. C. Mitchell.
Apr. 24, S. W. Huffcut.
Apr. 25, D. B. Fowler.
June 29, M. Ferro.
Dec. 1, Anna Parker.
Dec. 11, Lucia M. Beard.

1912.
Jan. 23, J. A. Carr.
Apr. 15, Joseph Moffett.
July 9, Joseph McCollister.
Oct. 8, John Deem.
Oct. 8, Wm. Henry Hubbard.
Oct. 8, Aurora Hubbard.
Nov. 5, Wiley E. Hodges.
Dec. 8, Benjamin D. Fowler.

1913.
Mch. 7, Sarah F. Brown.
Nov. 15, Joseph L. Roark.

1914.
June 4, E. E. Potter.
July 6, Axel Anderson.
Sept. 1, Silas V. Huffcut.

1915.
Sept. 10, Wm. Coffey.

Committed to Asylum.

1901.
Nov. 15, Spencer Pickett.

1904.
Dec. 23, James Owen.

1905.
Oct. 22, John C. Reed.
Died, Jan. 6, 1906.

1908.
June 3, John Abram Cowper.

1909.
Feb. 16, Temperance Gunn.

1910.
Feb. 15, John Thomas.
Aug. 18, Mrs. M. Brockett.

1911.
Mch. 28, N. N. Davis.
Died, April 4, 1911.

1912.
Jan. 3, Wm. C. Martin.
Died, April 11, 1912.
Jan. 27, Edward T. Smith.
Died, February 20, 1912.

1912
July 1, Bernard Schneider.
Sept. 30, Adam Pier.

1915.
Sept. 10, John Maloney.

Discharged.

1900.
Dec. 11, Johanna Halley.

1901.
Sept. 15, Wm. Halley.

1902.
Jan. 10, Louis Dieke.

1903.
Mch. 25, Jennie Crabtree.

1907.
Feb. 28, Joseph Partington.

Expelled.

1908.
Dec. 8, J. M. Gramlich.

1910.
Aug. 15, J. W. Stover.

Deaths.

Joseph Pugh .....November 2, 1899
Jacob Savely .....May 29, 1900
Harriet Souders .....August 27, 1900
Daniel Michael .....November 25, 1900
C. T. Herbert .....February 14, 1901
Margaret Ramsey .....July 22, 1901
Sarah Hodges .....December 19, 1901
Richard Scott .....December 30, 1901
A. D. Gray .....March 26, 1902
Abigail McKean .....June 27, 1902
T. T. Roberts .....August 20, 1902
John Craig .....November 28, 1902
Thomas N. Sanders .....December 30, 1902
Henry Ebert .....January 13, 1903
George Walsh .....February 10, 1903
Alexander Thompson .....March 12, 1903
Stephen Cooper .....March 19, 1903
Mrs. Sarah J. Roberts .....April 8, 1903
Eliza T. Judd .....July 25, 1903
William N. Long .....September 20, 1903
William Roper .....February 21, 1904
M. P. Michaelson .....March 7, 1904
W. G. Thomas .....May 12, 1904
Dr. Henry Venne .....July 14, 1904
Amelia Davidson .....August 25, 1904
Rev. G. D. Kent .....December 27, 1904

Dorothea Marwarhe .....February 7, 1904
Robert Crabtree .....March 21, 1905
R. C. Newell .....March 21, 1905
Marie Ledger .....May 31, 1905
James E. Thompson .....July 28, 1905
A. J. Fulk .....July 30, 1905
J. D. Davidson .....August 17, 1905
Charles Brett .....September 6, 1905
G. M. Willey.....September 15, 1905
Daniel B. Lee .....February 2, 1906
Daniel Becker .....February 10, 1906
David Gray .....February 19, 1906
Christopher Gibson .....March 23, 1906
Mary Long .....July 22, 1906
George L. Herrick .....August 3, 1906
H. F. Goodyear .....October 29, 1906
David W. Hisey.....December 1, 1906
Geo. W. Gates .....February 24, 1907
Louisa W. Woodman .....March 12, 1907
Reuben Falconer .....April 20, 1907
E. H. Warley.....June 8, 1907
John Buckheit .....August 28, 1907
W. H. Welch .....September 8, 1907
Harman Bunn.....September 16, 1907
Louis A. Masker.....November 5, 1907
Talitha C. Stratton.....December 3, 1907
William Lane .....December 14, 1907
Vitallas Smith.....February 2, 1908
Jonas Smith .....February 10, 1908
Joseph P. Crawford .....February 21, 1908
Carrie A. Kent .....March 19, 1908
Edward Stevens .....March 29, 1908
Nancy Gist .....April 7, 1908
Nathan E. Hefflin.....May 1, 1908
Charles Hinze.....July 9, 1908
James W. Kinney .....August 15, 1908
Julius Poerschman .....August 3, 1908
William Bennie .....October 3, 1908
Christian Strohm .....December 26, 1908
John Tipton .....December 5, 1908
A. R. Sweet .....March 1, 1909
Z. T. Pemberton .....June 4, 1909
Thomas Maneeley .....July 9, 1909
Job Tuffley .....August 14, 1909
John Griffith .....September 8, 1909

Julia C. Sullivan .....November 28, 1909
Mrs. M. Fischer .....December 4, 1909
H. M. Sears .....December 23, 1909
J. S. Stevenson .....January 15, 1910
Wm. Brimmer .....February 1, 1910
W. S. Briscoe .....February 8, 1910
R. Williamson .....February 28, 1910
James Poling .....March 4, 1910
A. P. Radley .....April 16, 1910
Mrs. S. A. Wilson .....April 23, 1910
S. A. Wilson .....April 30, 1910
E. H. Simmons .....May 1, 1910
J. Rost .....July 14, 1910
C. A. Lewis .....July 15, 1910
D. S. McGurthy .....August 3, 1910
W. H. Snider .....September 22, 1910
E. O. McLaren .....September 29, 1910
Mrs. I. Longstreet .....October 4, 1910
B. F. Kern .....June 17, 1911
J. P. Holmes .....July 22, 1911
H. A. Campbell .....August 10, 1911
Josephine Kellog.....August 14, 1911
A. Jackson .....August 31, 1911
Mrs. Lucy Campbell .....September 15, 1911
James S. Topping .....October 21, 1911
Frank S. Cooper.....October 30, 1911
James Warren .....November 3, 1911
Wm. Parker .....November 7, 1911
Mary E. French .....November 8, 1911
Henry Williams .....November 27, 1911
J. C. McAllister .....January 5, 1912
W. M. Baldwin .....January 21, 1912
Jas. F. Allen .....February 14, 1912
Benj. Hunsaker .....March 17, 1912
Mary Ross .....March 21, 1912
Joseph T. Smith .....April 15, 1912
Henry Dietz.....May 24, 1912
P. John Ek .....June 16, 1912
David W. Jones.....June 20, 1912
John P. Foss .....August 19, 1912
Jos. Satorious.....September 6, 1912
William Hodge .....October 13, 1912
A. N. Phillipson .....October 23, 1912
Anna Eggart .....November 7, 1912
W. W. Love .....November 27, 1912

Morgan Baker .....January 30, 1913
Stephen Hess .....February 18, 1913
Marie Rolle .....February 27, 1913
Henry Peters .....February 12, 1913
James Collins .....February 13, 1913
Hannah Foss .....February 18, 1913
Herman Hobben .....April 18, 1913
Karl C. Beese .....June 26, 1913
Joseph B. Samples .....July 31, 1913
Matthias Schaefer .....August 17, 1913
Jennie Bolen .....September 14, 1913
Adam R. Young .....October 25, 1913
Louis Hartman .....October 30, 1913
Louis McKinnie .....November 21, 1913
Frank B. Owen .....December 18, 1913
A. W. Winberg .....December 20, 1913
H. S. Hitchcock .....January 7, 1914
John C. Rolle .....January 11, 1914
Thomas Hubbard .....January 22, 1914
George H. Wright.....February 20, 1914
Charles Schilg.....March 11, 1914
W. W. Thompson.....March 25, 1914
Addison Pyle.....April 19, 1914
Frank Fischer.....April 24, 1914
Varnum T. Hull.....April 25, 1914
William H. Hirth.....June 2, 1914
John Calvin Church.....June 8, 1914
William H. Richter.....June 22, 1914
John B. Hiegel.....June 30, 1914
Nancy J. Vance.....July 10, 1914
John T. Roan.....July 22, 1914
William H. Pittman.....August 7, 1914
Gustav H. Burkhardt.....August 14, 1914
D. P. Whiting.....August 18, 1914
Harman Benzak.....September 4, 1914
William M. Dieter.....October 1, 1914
Steve Bendixon .....November 23, 1914
Oliver Butterfield .....December 12, 1914
John Latas .....December 12, 1914
Minta B. Huntington.....January 17, 1915
John J. Lake.....February 5, 1915
Joseph B. Walker.....February 6, 1915
Mary Heigel .....February 8, 1915
Lillian Bostian .....February 15, 1915
John Watson .....March 8, 1915

Samuel Ney .....April 13, 1915
John Kerst .....April 24, 1915
Bluett Bain .....May 1, 1915
T. S. Stone.....May 6, 1915
George Coffman.....May 16, 1915
Benj. Long .....June 13, 1915
Adam Schneider .....June 17, 1915
Jesse Justin .....June 29, 1915

PRESENT MEMBERSHIP OF THE HOME.

Name.	Lodge.	No.	Location.	Age.
Catherine J. Hauptman	Orphans' Home R.	8	Lincoln	82
Albert Stoll	Lily of the West	407	Chicago	77
Adam Koenig	Neilson	25	Troy	88
George F. Coates	Union	9	Chicago	86
Sarah T. Trowbridge	Maroa	314	Maroa	86
Mary J. Hitchcock	Elgiva R.	194	Chicago	76
Thomas J. Tribble	Franklin	121	Franklin	78
J. D. Helm	Neilson	25	Troy	82
J. S. Sanders	Oregon	94	Oregon	90
H. B. Webster	Arcanus	102	Elmwood	83
John Vaughan	Madison	43	Collinsville	73
John Q. Norman	Arrow	386	Harrisburg	83
Conrad Simmen	Lily of the West	407	Chicago	69
Louis Mueller	Uhland	305	Bloomington	83
Fletcher Pool	Jackson	781	Vergennes	81
John McMahon	Acme	707	Mt. Olive	68
Wm. B. Hill	Sangamon	6	Springfield	62
Adam Sans	Wildey	5	Galena	94
Chas. S. Cross	Social	140	Rockford	85
Thomas Meyer	Mokena	34	Peru	70
Ernstine Schneider	Hutten	398	Chicago	70
Elizabeth Tuffley	Myrtle	256	Moline	78
Geo. W. Anderson	Joppa	135	Joppa	80
Irene Jones	Una R	473	Chicago	78
Catherine H. Richter	Hoffnung	353	Chicago	70
Mary A. Benning	Cook Co.	90	Chicago	72
R. Bandelow	Robt. Blum	58	Chicago	76
Wm. A. Boyer	Wyoming	244	Wyoming	81
J. W. Brooks	Woodlawn Park	825	Chicago	84
Mrs. Sadie Brooks	Woodlawn Park	825	Chicago	73
L. J. Fournier	Williamsville	363	Williamsville	69
H. M. Kettering	Remembrance	77	Bloomington	60
Wm. Deising	New Chicago,	506	Chicago	85
Fred Gunzenheiser	Siloam	207	Delavan	67
Paul Magnus	Guiding Star	319	Chicago	65
Mrs. T. S. Stone	Chosen Friends	86	Metropolis	55
John Patzelt	Robt. Blum	58	Chicago	80
Chas. H. Duncan	Bushnell	322	Bushnell	66
Henry Stender	William Tell	219	Joliet	79
Joseph Maloney	Atlas	261	Chicago	66
Marion Boget	Sandwich	212	Sandwich	64
William Schild	Columbia	21	Peoria	80
W. F. Richards	Fithian	489	Fithian	55
Augusta Latas	Monticello	847	Chicago	59
H. W. Franke	Kemper	596	Kemper	54
Ellen S. Franke	Kemper	596	Kemper	54
George Hansen	Southwestern	484	Chicago	73
Otto Germann	Palm	467	Chicago	80
F. K. Waller	Browns	758	Browns	67
C. Longstreet	Waubonsie	45	Aurora	71
Mrs. A. Kirst	Southwestern	484	Chicago	68
Charles Gibke	Lily of the West	407	Chicago	78
Benjamin Rudy	Oakwood	564	Oakwood	64

Name.	Lodge.	No.	Location.	Age.
Mrs. Mary A. Lind	Pride of Lake City R.	495	Chicago	50
Mrs. L. Haegele	Lily of the West	407	Chicago	78
A. B. Ware	Okaw	117	Shelbyville	73
William Hoefer	New Chicago	506	Chicago	71
J. P. Rasmussen	Home	416	Chicago	70
James Hoey	Covenant	48	Pekin	63
W. S. Tandy	Lincoln	204	Lincoln	81
Frank Ryden	Atlas	261	Chicago	68
John Hanch	Praha	231	Chicago	59
Carl F. Schmidt	Palm	467	Chicago	78
Joseph B. Saville	Covenant	48	Pekin	78
Jacob Austin	Home	416	Chicago	66
Margaret Hunsaker	Southern	241	Jonesboro	69
Jerry Singley	Green Valley	308	Green Valley	63
Manlius Johnson	Unity	310	Mt. Sterling	72
Richard Partridge	Rose	409	Carman	70
John Schroeder	Robert Blum	58	Chicago	72
Sarah Griffin	Pomona	798	Pomona	68
Young Griffin	Pomona	798	Pomona	72
John Marshall	Edina	391	Streator	77
Edward H. Thompson	Fort Clark	109	Peoria	66
Julius Meyers	Dixon	39	Dixon	88
Peter Reitz	Harmonia	221	Chicago	84
Erik Henningsen	Wicker Park	281	Chicago	69
Elsie Roan	Hazel Dell	285	Hazel Dell	63
Sarah Smith	Coles Co	260	Mattoon	78
W. C Honeysett	Avondale	871	Chicago	66
Elizabeth Baker	Union	9	Chicago	79
John Blatter	John G. Potts	561	Chicago	76
Hudson H. Campbell	DeKalb	155	DeKalb	58
Andrew J. Rickets	Ohio	311	Ohio	62
John Maloney	Lincoln	204	Lincoln	63
Steven E. Burns	Cambridge	199	Cambridge	62
Nassau J. Williams	St. Clair	119	Lebanon	67
H. B. Thompson	Brocton	297	Brocton	65
Anna Kindt	Fortschritt	271	Chicago	80
Larkin Brownlee	Brocton	297	Brocton	62
Commodore P. Hamilton	Clayton	312	Sparland	67
David B. Walter	Maroa	314	Maroa	87
Josephine A. Hoyt	Carbondale R.	220	Carbondale	64
Arthur A. Schofield	Peace	428	Princeton	62
Regina Schaller	Humbolt	286	Mascoutah	72
Thomas A. Bottomley	Edna	391	Streator	59
Nile P. Ekstrom	1st Scandinavian	446	Galesburg	77
John H. Deem	Geff	655	Jeffersonville	73
Mary L. Stark	Eldorado	308	Eldorado	65
Wm. Hankinson	White Heath	968	White Heath	62
Mary Fairbanks	Calumet	350	Blue Island	72
Wiley E. Hodges	Fort Clark	109	Peoria	57
Wm. Liddell	Carterville	703	Carterville	78
Walter R. Skinner	Warren	160	Monmouth	66
Charlotte Skinner	Warren	160	Monmouth	72
Emil C. Waller	Sycamore	105	Sycamore	79
Mary A. Waller	Sycamore	105	Sycamore	72
Abram L. Patterson	Lovington	593	Lovington	66
Laura A. Harper	Silver Link	404	Chicago	89
Olaf J. Svedman	Norden	699	Chicago	75
John M. Jarrett	Ava	672	Ava	75
Mary B. Small	Blue Bell R.	460	Chicago	75
Charles Heldt	Remembrance	77	Bloomington	77
Albert R. Brooker	South Chicago	696	Chicago	56
Auroria Hubbard	Cook Co	240	Chicago	68
John Classen	Silurian	449	Grafton	75
John Thurkow	Robert Blum	58	Chicago	77
Sarah E. Jarrett	Ava	672	Ava	69
John Lee Magill	Illini	4	Jacksonville	78
Sol Meyer	Star	75	Morris	68
Henrietta R. Barr	Ottawa	41	Ottawa	81
John Hausser	Helvetia	480	East St. Louis	76
Christian Hausser	Helvetia	480	East St. Louis	73

Name.	Lodge.	No.	Location.	Age.
John Albert Jones	Bristol	653	LaHarpe	56
Charles Wickliff	South Chicago	696	Chicago	61
John Cronin	Home	416	Chicago	89
S. H. Houser	Lakeside	450	Chicago	53
Fred Saathoff	Coles County	260	Mattoon	68
William H. Willson	Hutton	692	Hutton	75
L. A. Martin	Allen	904	Bonnie	63
Peter Nelson	Hegewisch	766	Chicago	75
Charles Dugan	Maroa	314	Maroa	77
John Arnold	Lily of the West	407	Chicago	71
William W. Wells	Ottawa	41	Ottawa	66
Sarah E. Walker	Wenona	283	Wenona	74
Charles Franklin Oliver	Hume	725	Hume	64
Wilhelmina Oliver	Hume	725	Hume	59
John J. Boyd	Kewanee	128	Kewanee	89
G. L. B. Rounsville	Glen Ellyn	217	Oak Park	70
David Hamilton	Home	416	Chicago	66
Thomas A. Davis	Floral	647	Athens	70
James W. Hawkins	Virden	534	Virden	52
Martha R. Hawkins	Virden	534	Virden	58
Wm. Buchanan	Coles County	26	Mattoon	57
Mary W. Snow	Cook County R	90	Chicago	73
Malina Calvin	Sheldon R	19	Sheldon	54
Wm. E. Flory	Blue Island	327	Blue Island	56
Joseph Fristoe	Irwin	344	Bement	80
Sarah E. Fristoe	Irwin	344	Bement	78
Fritz Steihl	Arbiter	585	Nashville	82
J. P. Base	Praha	231	Chicago	67
Lucinda McKenna	Arcola	289	Arcola	75
Gillman L. Tullor	Colfax	198	Chicago	72
Augustus Fulks	Friendship	24	Rushville	79
John Howell	Amity	132	Murphysboro	71
Garner Oliver	Onarga	208	Onarga	84
Daniel G. Lyon	Social	140	Rockford	65
Helen Brush	Progressive R	783	Chicago	67
Benjamin Haldeman	Althea	619	Elgin	00

MEMBERSHIP OCTOBER 1, 1914.

Brothers	103	
Sisters	37	
Total		140
Admitted, Brothers	29	
Admitted, Sisters	8	
Total admitted		37
Total		177
Died, Brothers	14	
Died, Sisters	3	
Withdrawn	1	
Asylum	1	
Total		19
Total present membership		158
Brothers	116	
Sisters	42	
		158

We herewith give a list of all Lodges that have furnished rooms at I. O. O. F. Old Folks' Home:

Lodge. No.	Location.
Palacky Lodge 630	Chicago
Praha Lodge 231	Chicago
Purity Lodge 81	Pana
Peoria Rebekah Lodge 113	Peoria
Pontiac Lodge 262	Pontiac
Pontiac Rebekah Lodge 4	Pontiac
Pride of Arrow Rebekah Lodge 234	Harrisburg
Rockford Lodge 635	Rockford
Sidell Lodge 225	Sidell
Swedish Olive Rebekah Lodge 543	Moline
Samaritan Rebekah Lodge 120	Elgin
Sherrard Lodge 532	Sherrard
Shelby Lodge 274	Moweaqua
Social Lodge 257	Taylorville
Sinai Rebekah Lodge 36	Paris
South Park Lodge 488	Chicago
Superior Rebekah Lodge 18	Chicago
Toulon Rebekah Lodge 117	Toulon
Thusnelda Lodge 43	Chicago
Tirzah Rebekah Lodge 488	Aurora
Three Links Lodge 812	Chicago
Canton Troy 68	Canton
Vienna Lodge 187	Vienna
Vlast Rebekah Lodge 165	Chicago
West Pullman Coterie 401	West Pullman
Watseka Lodge 74	Watseka
Watseka Rebekah Lodge 440	Watseka
Wabausie Lodge 45	Elgin
White City Lodge 878	Chicago
Zelma Lodge 183	Tuscola
A. O. T. Club Mercy Rebekah Lodge 72	Danville
Avondale Lodge 871	Chicago
Adam Peir Columbia Lodge 21	Peoria
Almetta Rebekah Lodge 156	Litchfield
Alton Rebekah Lodge 475	Alton
Aurora Encampment 22	Aurora
Beaucoup Lodge 159	Pinckneyville
Bethany Lodge 749	Bethany
Bethel Rebekah Lodge 253	Monticello
Beulah Lodge 265	Morris
Blue Island Lodge 327	Blue Island
Blue Island Rebekah Lodge 574	Blue Island

Lodge. No.	Location.
Bethlehem Rebekah Lodge 32	Bloomington
Ben Hur Lodge 870	Aurora
Cook County Lodge 90	Chicago
Chester Lodge 57	Chester
Chester Rebekah Lodge 509	Chester
Charleston Rebekah Lodge 66	Charleston
Chicago Lodge 55	Chicago
Canton Queen City 58	Canton
Celestial Lodge 186	Decatur
Chicago Association	Chicago
Chicago Encampment 10	Chicago
Colfax Lodge 198	Chicago
Concordia Lodge 303	Aurora
Degree Staff 485	Moline
Dwight Lodge 513	Dwight
Dixon Lodge 39	Dixon
Excelsior Lodge 22	Chicago
Eden Lodge 118	Windsor
Eagle Lodge 402	Chicago
Fidelity Lodge 576	Windsor
First Swedish Lodge 479	Chicago
Forest Lodge 255	Wapella
Good Samaritan Lodge 540	Chicago
Gresham Lodge 464	Chicago
German Rebekah Old Folks' Home Society	Chicago
Grove City Lodge 275	Grove City
Grove Rebekah Lodge 431	Grove City
Golden Rule Rebekah Lodge 543	Moline
Harriet Scoville Lodge 293	Kankakee
Hyde Park Lodge 722	Chicago
Harmonia Lodge 221	Chicago
I Will Lodge 141	Chicago
Irene Reeve	Decatur
Irma Rebekah Lodge 208	Quincy
Irving Park Lodge 190	Chicago
Kenney Lodge 557	Kenney
Kane Lodge 47	Elgin
Kenwood Lodge 288	Chicago
Lilla Rebekah Lodge 63	Springfield
Lillian Rebekah Lodge 146	Gibson City
Loyal Lodge 601	Chicago
Mystic Star Lodge 291	Chicago
Minnehaha Rebekah Lodge 77	Aurora
Memento Lodge 125	Vandalia

Lodge. No.	Location.
Norden Rebekah Lodge 699	Chicago
Ottawa Lodge 41	Chicago
Onarga Lodge 437	Onarga
Southern Illinois Odd Fellows and Rebekahs' Association	
Cook County Rebekah Lodge 90	Chicago
Veritas Lodge 478	Galesburg
Kewanee Lodge 128	Kewanee
Lakeside Lodge 450	Chicago
Woodstock Rebekah Lodge 205	Woodstock
Sangamon Lodge 6	Springfield
Sophia Rebekah Lodge 96	Chicago
Elva Rebekah Lodge 658	Chicago
Fort Clark Lodge 109	Peoria
Columbia Lodge 21	Peoria
Southwestern Lodge 484	Chicago
Hope Rebekah Lodge 15	DuQuoin
Queen City Lodge 179	Centralia
Centralia Rebekah Lodge 596	Centralia
Victor Rebekah Lodge 385	Bushnell
Cook County Odd Fellows' Picnic and Anniversary Ass'n	Chicago
John H. Sikes, Grand Secretary	Springfield
Louis D. Hirsheimer	Pittsfield
Catharine Hoefer	Chicago
Queen City Rebekah Lodge 363	Shelbyville

CONCLUSION.

We are not unmindful of the fact that our labors have been made pleasant and the achievements of a successful year in the administration of the affairs of the Home made possible by the harmonious working together of the Grand Officers and the membership throughout the State with the Trustees and management of the Home.

The Advisory Board has given assistance in many ways. Brother and Sister Sayler have been attentive to their duties, and the membership of the Home generally have been obliging and helpful.

The fraternal press has given us its usual courteous consideration and to all who have given us their fraternal help we express our sincere thanks. Respectfully submitted,

W. M. GROVES.
CHARLES S. HARRIS.
CHARLES E. BOYER.
HARRY G. CORMICK.
J. W. YANTIS.

REPORT OF THE GRAND SECRETARY.

To the Grand Lodge of the State of Illinois, I. O. O. F.:

I herewith submit my report as your Secretary for the year ending November 1st, 1915.

Business conditions throughout the world have had a very marked influence upon the growth of Odd Fellowship in Illinois.

Our membership is largely drawn from the factory, store and shop, which industries reflect financial conditions.

While we have not made a net gain in Subordinate membership during the past year, the Order is in good condition. Odd Fellowship is a practical organization for the relief of distress, and so long as we practice our principles and teachings there will be a field and a demand for our beloved Order.

STATISTICS.

Subordinate Lodges	991
Subordinate membership	104,965
Net loss in membership	97
Rebekah Lodges	788
Rebekah membership	59,420
Net gain in membership	2,332

To the Officers and Members of Subordinate Lodges, I. O. O. F., in the Grand Jurisdiction of Illinois:

Greeting—The following is a summary of returns from Subordinate Lodges, March 31st, 1915, and of the Rebekah Lodges, December 31st, 1914:

SUBORDINATE LODGES.

Term ending March 31, 1915.

Number of Lodges at last report	988
Instituted during year	3
Surrendered charters and consolidated	0
Number of Subordinate Lodges March 31, 1915	991

MEMBERSHIP.

Membership at last report	105,062
Initiated	5,064

Admitted by card	977	
Reinstated	530	6,571
First total		111,633

DEDUCT.

Withdrawn by card	1,134	
Resigned	97	
Suspended	56	
Dropped for non-payment of dues	4,310	
Expelled	84	
Deceased	987	6,668
Membership, March 31, 1915		104,965
Number of rejections		197
Number of Past Grands		22,816
Number of brothers relieved		7,616
Number of weeks' benefits paid		51,924
Number of widowed families relieved		409

RELIEF.

Paid for relief of brothers	$169,620.06
Paid for relief of widowed families	4,382.37
Paid for education of orphans	1,483.85
Paid for Orphans' Home	40,000.00
Paid for Old Folks' Home	51,000.00
Paid for special relief	22,540.30
Paid for burying deceased	85,199.75
Total relief	$374,226.33

RECEIPTS.

Receipts from dues	$497,656.82
Receipts from initiations and degrees	89,303.95
Receipts from interest and rents	207,093.54
Receipts from other sources	100,422.23
Total receipts	$894,476.54
Total expenditures	837,808.85
Net worth of Subordinate Lodges in Illinois	$3,374,449.58

REBEKAH LODGES.

Term ending December 31, 1914.

Number of Lodges at last report	769

Instituted during the year	27
Surrendered charters during the year	8
Number of Rebekah Lodges, December 31, 1914	788

MEMBERSHIP.

	Bros.	Sisters.	Total.
Members per last report	16,750	40,338	57,088
Initiated	1,962	4,993	6,955
Admitted by card	154	497	651
Reinstated	169	464	633
First total	19,035	46,292	65,327

DEDUCT.

Withdrawal by card	193	639	832
Resigned	55	120	175
Suspended	4	19	23
Dropped for non-payment of dues	1,554	2,867	4,421
Expelled	12	7	19
Deceased	143	294	437
Second total	1,961	3,946	5,907
Membership, December 31, 1914	17,074	42,346	59,420
Number of applicants rejected			80
Number of Past Noble Grands			10,777

RECEIPTS.

Assets, December 31, 1913	$95,831.32
Receipts from dues	64,608.06
Admissions	9,379.96
Rent	1,668.26
From other sources	21,839.04
Total	$193,326.64

DISBURSEMENTS.

Paid for relief of members	$ 2,723.89
Paid for relief of widows	948.00
Paid for relief of orphans	1,307.03
Paid for education of orphans	457.48
Special relief	3,281.71
Paid for expenses for the year	86,522.92
Total	$95,241.03
Assets, December 31, 1914	$98,085.61

In order to give a better idea of what the Order is doing in the matter of membership, I here give the annual net gain or loss for the past ten years:

SUBORDINATE LODGES.

Year.	Gain.
1906	4,674
1907	4,364
1908	4,412
1909	2,534
1910	4,610
1911	4,786
1912	5,064
1913	2,205
1914	2,531
1915 Loss	97
Total	35,083

REBEKAH LODGES.

Year.	Gain.
1906	1,626
1907	2,596
1908	3,034
1909	1,315
1910	1,305
1911	3,533
1912	3,785
1913	3,346
1914	2,900
1915	2,332
Total	25,772

TABLE OF AVERAGES, SUBORDINATE LODGES, ILLINOIS.

Average membership per Lodge in Illinois, 105.9+.

Average amount of relief paid by the Order for each day in 1914-15, $1,025.27+.

The number of brothers who received benefits was one in every 13.79+.

Average amount received by each sick brother, $22.27.

Average cost per member to pay sick benefits, $1.61+.

Average duration of sickness if spread over the entire membership, 3 days, 10 hours, 59 minutes.

Average amount paid by each member for maintenance of Orphans' and Old Folks' Homes, $.867+.

Ratio of deaths, 9.4+ in 1,000.

Average amount of funeral benefit and expenses paid for each death, $86.32+.

Total average receipts per member, $8.52+.

Average cost per member for relief and charity, $3.56+.

Average excess of receipts over expenditures, $1.05+.

Average assets per member, the total being $3,374,449.58, is $32.14+.

SICK BENEFITS.

In order to view the work of the Order intelligently, I have compiled a table below showing the membership of the Order, the number of weeks' benefits paid, and the average number of days' sickness per member for twenty years.

Year.	Membership.	Weeks' sickness.	Av. days' sickness, per member.
1896	51,720	26,048	3.5
1897	51,425	26,459	3.6
1898	50,928	25,800	3.5
1899	51,863	29,402	4.0
1900	54,416	28,959	3.7
1901	56,819	31,039	3.8
1902	60,088	33,120	3.8
1903	63,716	33,379	3.7
1904	66,843	36,368	3.8
1905	69,882	37,108	3.7
1906	74,556	37,876	3.7
1907	78,920	38,533	3.4
1908	83,332	42,307	3.5
1909	85,866	42,474	4.5
1910	90,476	43,089	3.3
1911	95,262	48,131	3.5
1912	100,326	49,417	3.8
1913	102,531	47,667	2.1

1914	105,062	50,928	3.4
1915	104,965	51,924	3.4
Twenty years	1,498,996	760,028	72.7
Yearly average	74,949	38,001	3.6

Receipts.

November 1, 1914, to November 1, 1915.

By sale Grand Lodge supplies		$ 5,178.10
Charter fees (profits)		12.40
Orphans' Home:		
Received from Grand Treasurer, interest on Endowment Funds	$1,624.08	
Received from donations and other sources	3,183.90	
Received from farm products	1,049.82	
		5,857.80
Old Folks' Home:		
Received from Grand Treasurer, interest on Endowment Funds	$1,700.80	
Received from donations and other sources	3,381.69	
Received from farm products	1,136.75	
		6,219.24
Old Folks' Home building fund		2,050.05
Aged Odd Fellows' fund		119.22
Old Folks' Home Endowment Fund, donations		1,887.09
Old Folks' Home, repayment of bonds		4,500.00
Orphans' Home Endowment Fund,s, donations		1,873.48
Orphans' Home, repayment of bonds		1,000.00
Rebate account		40.45
Borrowed money, Grand Lodge, I. O. O. F.		10,000.00
Grand Secretary's building, borrowed money		5,000.00
Rent account, Odd Fellows' Herald		87.50
Capitation tax for 1915		119,889.20
Total receipts		$163,714.53

Disbursements.

		Appropriations.	Disbursements.
Appropriation for mileage and per diem		$ 15,000.00	
Mileage and per diem, session 1914			$ 15,016.17
Appropriation, Grand Master's salary		1,200.00	
Grand Master's salary			1,200.00
Appropriation, Grand Master's clerk and stenographer		1,200.00	
Grand Master's clerk and stenographer			1,200.00
Appropriation, Grand Master's office expenses (estimated)		600.00	
Grand Master's office expenses, 1915			600.00
Appropriation, Grand Secretary"s salary		2,500.00	
Grand Secretary's salary			2,500.00
Appropriation, Grand Secretary's clerk and stenographer		1,720.00	
Grand Secretary's clerk and stenographer:			
B. L. Carver, bookkeeper	$1,000.00		
Marie Heintze, stenographer	720.00		
			1,720.00
Appropriation, Grand Secretary's office expenses		3,000.00	
Grand Secretary's office expenses for 1915:			
Express and freight	$ 82.94		
Postage	804.00		
Telephone and telegraph	91.42		
Rent	509.10		
Janitor	114.00		
Moving G. S. office, new furniture and sundries	1,450.54		
			3,052.00
Appropriation for Grand Secretary"s stationery		2,000.00	
Grand Secretary's stationery, circular letters, etc			1,084.96
Appropriation, Grand Treasurer's salary		100.00	
Grand Treasurer's salary for 1915			100.00
Appropriation, Grand Treasurer's salary (E. F. Verry)		50.00	
Past Grand Treasurer's salary (E. F. Verry)			50.00

Appropriation, Official Visitations, Special Deputy and Schools of Instruction		2,000.00	
Official Visitations, Special Deputy, schools of Instruction			1,348.10
Appropriation, expenses of Committees		1,000.00	
Finance	$ 221.50		
Judiciary and Appeals	243.75		
Building	106.50		
Printing	50.80		
Endowment	38.05		
			660.60
Appropriation, printing Grand Officers' Reports		1,000.00	
Printing 1,500 copies Grand Officers' Reports, 1914			496.65
Appropriation, printing Daily Journals		500.00	
Printing 1,500 copies Daily Journals for 1914			403.20
Appropriation for printing Journal of Proceedings		2,000.00	
Printing 2,500 copies Journal of Proceedings, 1914			1,678.40
Appropriation for editing Grand Lodge Journal, 1914		200.00	
Editing Grand Lodge Journal, 1914 (Owen Scott)			200.00
Appropriation, Sovereign Grand Lodge tax		150.00	
Sovereign Grand Lodge tax, 1915			150.00
Appropriation, Grand Lodge session, sundries		500.00	
Grand Lodge sundries for 1914:			
F. D. Silloway, Asst. Grand Secretary	$ 30.00		
H. J. Reeziger, Journal Clerk	30.00		
Owen Scott, Proofreader	25.00		
M. Melin, G. L. Stenographer	17.50		
M. Blumle, Custodian	15.00		
D. H. Chapman, Messenger	15.00		
H. B. Carley, Messenger	10.00		
Owen Scott, Official Reporter	15.00		
Fred Wilde, Asst. Grand Guardian	10.00		
J. H. Byers, Asst. Grand Guardian	10.00		
J. Q. A. Ledbetter, Asst. Grand Guardian	10.00		
F. W. Jackson, Asst. Grand Guardian	10.00		
C. D. Jordan, Asst. Grand Guardian	10.00		
F. J. McComb, Custodian State House	50.00		
J. W. Jackson, Chairman M. and P. Com.	15.00		
J. A. Lucas, expense, children to Grand Lodge	58.90		
			331.40
Appropriation, Grand Secretary's expenses to S. G. L.		100.00	
Grand Secretary's expenses to S. G. L.			100.00
Bills allowed by Grand Lodge:			
Payment Past Grand Master's Jewels	$ 56.00		
Payment, Sovereign Grand Lodge Journals	37.50		
Payment Hon. Veteran Jewels, donated	520.00		
John B. Goodwin, Grand Secretary Grand Lodge, supplies for inventory	4,413.00		
Grand Lodge, I. O. O. F., repayment borrowed money	10,075.00		
Grand Secretary's building account warrants drawn	11,996.62		
			27,098.12
Special relief by Grand Master:			
Donation to W. I. Ross, Rose Hill, Ill.	$ 110.00		
Donation to James S. Ozee, Saline Mines	47.50		
Donation to Orphans' Home graduating class	90.00		
Donation to J. S. Hankins and wife, Greenfield, Ill.	50.00		
			297.50
Old Folks' Home, Grand Lodge appropriation		35,000.00	
Old Folks' Home warrants drawn, vouchers 6692 to 7344.			42,040.62
Old Folks' Home Bldg. Fund, Grand Lodge appropriation		13,500.00	
Old Folks' Home Bldg. Fund, warrants drawn			14,537.44
Warrants drawn, G. L. Trust Fund, Ellen S. Franks			204.00
Orphans' Home, Grand Lodge appropriation		40,000.00	
Orphans' Home warrants drawn, vouchers 6623 to 7175			43,033.22
Orphans' Home Building Fund, G. L. appropriation		2,500.00	
Orphans' Home Building Fund, warrants drawn			3,259.23
Endowment Investments:			
Orphans' Home—Sangamon County, Auburn township, school bond	$2,512.15		
Payment Isabel W. Hubbell Mtge	3,406.87		
			5,919.02

Old Folks' Home—Sangamon County, Auburn township, school bond	$2,512.15	
Payment G. W. Doll Mtge	6,178.55	
Payment Roy Erickson Mtge	1,954.46	
Georgetown Storm Water and Sanitary Sewerage bonds	1,498.54	
		12,143.70
Total disbursements		$180,424.33

GRAND TREASURER'S RECEIPTS

From November 1, 1914, to May 1, 1915.

$3,500.00. Carthage, Ill., Dec. 3, 1914.

Received of John H. Sikes, Grand Secretary, I. O. O. F., Thirty-five Hundred Dollars—Orphans Home Endowment Account, $1,800.00; Old Folks' Home Endowment Account, $1,700.00.

M. P. BERRY,
Grand Treasurer, I. O. O. F., Illinois.

$3,000.00. Carthage, Ill., Dec. 16, 1914.

Received of John H. Sikes, Grand Secretary, Grand Lodge of Illinois, I. O. O. F., Three Thousand Dollars to be credited as follows, viz.: Repayment to Old Folks' Home Endowment Fund, Ezekiel Walton, note and mortgage due, $3,000.00.

M. P. BERRY,
Grand Treasurer, Grand Lodge of Illinois, I. O. O. F.

$5,000.00. Carthage, Ill., Jan. 8, 1915.

Received of John H. Sikes, Grand Secretary, I. O. O. F. of Illinois, the sum of Five Thousand Dollars ($5,000.00) to be credited to the Grand Secretary's Building Account.

M. P. BERRY,
Grand Treasurer.

$5,000.00. Carthage, Ill., Jan. 15, 1915.

Received of John H. Sikes, Grand Secretary, Five Thousand Dollars, for credit of General Fund.

M. P. BERRY,
Grand Treasurer.

$3,000.00. Carthage, Ill., Feb. 11, 1915.

Received of John H. Sikes, Grand Secretary, I. O. O. F., Three Thousand Dollars, credit, General Fund.

M. P. BERRY,
Grand Treasurer.

$10,000.00. Carthage, Ill., Feb. 17, 1915.

Received of John H. Sikes, Grand Secretary, Grand Lodge, I. O. O. F., Ten Thousand Dollars, for credit of General Fund—borrowed money.

M. P. BERRY,
Grand Treasurer.

$13,000.00. Carthage, Ill., April 8, 1915.

Received of John H. Sikes, Grand Secretary, I. O. O. F. of Illinois, Thirteen Thousand Dollars, credit, General Fund.

M. P. BERRY,
Grand Treasurer.

$10,000.00. Carthage, Ill., April 12, 1915.

Received of John H. Sikes, Grand Secretary, I. O. O. F., Ten Thousand Dollars. General Fund.

M. P. BERRY,
Grand Treasurer.

$20,000.00. Carthage, Ill., April 20, 1915.

Received of John H. Sikes, Grand Secretary, I. O. O. F., Twenty Thousand Dollars, credit, General Fund.

M. P. BERRY,
Grand Treasurer, I. O. O. F., Illinois.

$14,834.86. Carthage, Ill., May 3, 1915.

Received of John H. Sikes, Grand Secretary, I. O. O. F., Fourteen Thousand Eight Hundred Thirty-four 86/100 Dollars, credited as follows:

Old Folks' Home Building Fund	$1,076.25
Old Folks' Home Endowment Account	107.74
Orphans' Home Endowment Account	58.73
Old Folks' Home Account	1,504.69
Orphans' Home Account	2,437.90
General Fund	9,649.55
Total	$14.834.86

M. P. BERRY,
Grand Treasurer, I. O. O. F., Illinois.

Carthage, Ill., May 4, 1915.

Received of John H. Sikes, Grand Secretary, I. O. O. F., One Thousand Dollars, credit of Orphans' Home Endowment Fund.
$1,000.00.

M. P. Berry.
Grand Treasurer.

Carthage, Ill., May 29, 1915.

Received of John H. Sikes, Grand Secretary, I. O. O. F., Fifteen Hundred Dollars, for credit, Old Folks' Home Endowment Fund.. Payment of Hans. F. Rohr loan.
$1,500.00.

M. P. BERRY,
Grand Treasurer.

Carthage, Ill., July 26, 1915.

Received of John H. Sikes, Grand Secretary, I. O. O. F., Eight Thousand Dollars, for credit of General Fund.
$8,000.00.

M. P. BERRY,
Grand Treasurer.

Carthage, Ill., Oct. 1, 1915.

Received of John H. Sikes, Grand Secretary, I. O. O. F., Three Thousand Dollars, credit of General Fund.
$3,000.00.

M. P. BERRY,
Grand Treasurer.

Carthage, Ill., Oct. 6, 1915.

Received of John H. Sikes, Grand Secretary, I. O. O. F., Five Thousand Dollars, credit, General Fund.
$5,000.00.

M. P. BERRY,
Grand Treasurer.

Carthage, Ill., Oct. 8, 1915.

Received of John H. Sikes, Grand Secretary, I. O. O. F., Eight Thousand Dollars, credit of General Fund.
$8,000.00.

M. P. BERRY, Grand Treasurer.

Carthage, Ill., Oct. 14, 1915.

Received of John H. Sikes, Grand Secretary, I. O. O. F., Ten Thousand Dollars, credit General Fund.
$10,000.00.

M. P. BERRY, Grand Treasurer.

Carthage, Ill., Oct. 19, 1915.

Received of John H. Sikes, Grand Secretary, I. O. O. F., Fifteen Thousand Dollars, credit General Fund.
$15,000.00.

M. P. BERRY, Grand Treasurer.

Carthage, Ill., Nov. 3, 1915.

Received of John H. Sikes, Grand Secretary, I. O. O. F., the sum of Twenty-four Thousand Eight Hundred Seventy-nine and 67/100 Dollars, which is credited as follows:

Aged Odd Fellows' Fund	$ 119.22
Old Folks' Home Building Fund	973.80
Old Folks' Home Endowment Fund	79.35
Old Folks' Home Account	4,714.55
Orphans Home Endowment Account	14.75
Orphans' Home Account	3,419.90
General Fund, Grand Lodge, I. O. O. F.	15,558.10
Total	$ 24,879.67

M. P. BERRY, Grand Treasurer.

STOCK ON HAND MAY 1, 1915.

	Stock on hand Nov. 1, 1914...	Bought.....	Total.....	Sold.....	On hand May 1, 1915...
Cards	979	400	1,379	545	834
Rituals	146	.....	146	69	77
Odes	1,492	1,500	2,992	1,399	1,593
Transfer Certificates	642	.....	642	503	139
Official Certificates	518	800	1,318	974	344
Question Books	17	25	42	30	12
Books of Form	41	.....	41	26	15
Grand Lodge Cards	127	.....	127	28	99
Funeral and Anniversary Ceremony	652	.....	652	169	483
Floor Work	55	.....	55	22	33
Codes	562	.....	562	26	536
Veteran Jewels	61	110	171	132	39
Busbee Digests	12	.....	12	2	10
Degree Charts	7	.....	7	3	4
Cipher Books	243	700	943	524	419
Odes with Music	48	.....	48	23	25
Diplomas	18	.....	18	.....	18
Book of Odes	32	.....	32	14	18
Veteran Buttons	10	125	135	43	92
Honorable Veteran Jewels	14	.....	14	11	3
Opening and Closing Ceremonies	34	.....	34	.....	34
Sovereign Grand Lodge Journals	25	25	50	*26	24
Charters and Borders	283	.....	283	42	241
Unwritten Work	1	.....	1	.....	1
Grand Lodge Rituals	• 4	.....	4	.....	4

* 25 Given to Past Grand Masters.

STOCK ON HAND MAY 1, 1915.

Cards	400 @ 15c and	434	@	$0.20	$146.80
Rituals		77	@	2.00	154.00
Odes		1,593	@	.03	47.79
Transfer Certificates		139	@	.15	20.85
Official Certificates		344	@	.45	154.80
Question Books		12	@	1.00	12.00

Books of Form	15	@	.75	11.25
Grand Lodge Cards	99	@	.10	9.90
Funeral and Anniversary Ceremonies	433	@	.20	86.60
Funeral Ceremonies—Rebekah	50	@	.10	5.00
Floor Work	33	@	.30	9.90
Codes	536	@	1.80	964.80
Veteran Jewels	39	@	7.00	273.00
Busbee Digests	10	@	3.00	30.00
Degree Charts	4	@	2.00	8.00
Cipher Books	419	@	.25	104.75
Odes with Music	25	@	.08	2.00
Diplomas	18	@	.50	9.00
Book of Odes	18	@	.50	9.00
Veteran Buttons	92	@	1.00	92.00
Honorable Veteran Jewels	3	@	20.00	60.00
Opening and Closing Ceremonies	34	@	.25	8.50
Sovereign Grand Lodge Journals	24	@	1.50	36.00
Charters and Borders	241	@	.30	72.30
Unwritten Work	1	@	35.00	35.00
Grand Lodge Rituals	4	@	2.00	8.00
				$ 2,371.24

BUSINESS STATEMENT MAY 1, 1915.

To stock on hand Nov. 1, 1914	$3,022.94	
*To stock bought S. G. L. supplies Nov. 1, 1914, to May 1, 1915	1,597.50	
By sale of Cards, 545 @ 25c		$136.25
Rituals, 69 @ $2.50		172.50
Odes, 1,399 @ 5c		69.95
Transfer Certificates, 104 @ 5c, 399 @ 25c		104.95
Official Certificates, 974 @ 50c		487.00
Question Books, 30 @ $1.50		45.00
Books of Form, 26 @ $1.00		26.00
Grand Lodge Cards, 28 @ $1.00		28.00
Floor Work, 22 @ 40c		8.80
Codes, 26 @ $2.00		52.00
Busbee Digests, 2 @ $3.50		7.00
Degree Charts, 3 @ $2.25		6.75
Cipher Books, 524 @ 50c		262.00
Odes with Music, 23 @ 10c		2.30
Book of Odes, 14 @ 65c		9.10
†Honorable Veteran Jewels, 11 @ $20.00		220.00
Veteran Buttons, 43 @ $1.25		53.75

Jno. H. Sikes.

Grand Secretary,
Springfield.

Sovereign Grand Lodge Journals, 26, 1 @ $2.00, 25 @ $1.50		39.50
Veteran Jewels, 132 @ $8.00		1,056.00
Funeral and Anniversary Ceremonies, 169 @ 25c		42.25
By stock on hand May 1, 1915		2,371.24
Profit on six months' business	579.90	
	$5,200.34	$5,200.34

* $20.00 credit by balance on former orders.

† Eleven donated by Grand Lodge.

CASH STATEMENT MAY 1, 1915.

Receipts.		Disbursements.	
Cards	$ 136.25	Remitted to Grand Treasurer M. B. Berry	$87,334.86
Rituals	172.50		
Grand Lodge Journal	.50		
Odes	69.95		
Transfer Certificates	104.95		
Official Certificates	487.00		
Question Books	45.00		
Books of Form	26.00		
Grand Lodge Cards	28.00		
Floor Work	8.80		
Codes	52.00		
Busbee Digests	7.00		
Degree Charts	6.75		
Cipher Books	262.00		
Odes with Music	2.30		
Profit on New Charters	8.70		
Capitation Tax	57,779.70		
Old Folks' Home Bldg. Fund	1,076.25		
Old Folks' Home Endowment Fund	4,807.74		
Orphans' Home Endowment Fund	1,858.73		
Book of Odes	9.10		
Honorable Veteran Jewels	220.00		
Veteran Buttons	53.75		
Sovereign Grand Lodge Journals	39.50		
Rebate Account	16.05		
Pamphlets	3.00		
Veteran Jewels	1,056.00		
Funeral and Anniversary Ceremony	42.25		
Old Folks' Home	1,504.69		
Orphans' Home	2,437.90		
Rent Account, Odd Fellows' Herald	12.50		
Borrowed money	10,000.00		
Grand Secretary"s Bldg., borrowed money	5,000.00		
	$87,334.86		$87,334.86

STOCK ON HAND NOV. 1, 1915.

	Stock on hand Nov. 1, 1915..	Bought.....	Total.....	Sold.....	On hand May 1, 1915...
Cards	834	400	1,234	303	931
Rituals	77	60	137	37	100
Odes	1,593	500	2,093	601	1,492
Transfer Certificates	139	500	639	283	356
Official Certificates	344	900	1,244	841	403
Question Books	12	50	62	13	49
Books of Form	15	50	65	23	42
Grand Lodge Cards	99	.....	99	9	90
Funeral and Anniversary Ceremonies	483	50	533	179	354
Floor Work	33	50	83	22	61
Codes	536	.....	536	8	528
Veteran Jewels and Charms	39	200	239	126	113
Busbee Digests	10	.....	10	*5	5
Degree Charts	4	.....	4	2	2
Cipher Books	419	250	669	255	414
Odes with Music	25	100	125	43	82
Diplomas	18	.....	18	.....	18
Books of Odes	18	.....	18	9	9
Veteran Buttons	92	.....	92	5	87
Honorable Veteran Jewels	3	24	27	†15	12
Opening and Closing Odes	34	.....	34	.....	34
Sovereign Grand Lodge Journals	24	6	30	.....	30
Charters and Borders	241	.....	241	20	221
Unwritten Work	1	.....	1	.....	1
Grand Lodge Rituals	4	.....	4	.....	4
Past Grand Masters' Jewels	...	2	2	.....	2

* Three to committees.

† Fifteen donated by Grand Lodge.

STOCK ON HAND NOV. 1, 1915.

Cards	931	@	$0.20	$186.20
Rituals	100	@	2.00	200.00
Odes	1,492	@	.03	44.76
Transfer Certificates	356	@	.15	53.40

Official Certificates	403	@	.45	181.35
Question Books	49	@	1.00	49.00
Books of Form	42	@	.75	31.50
Grand Lodge Cards	90	@	.10	9.00
Funeral and Anniversary Ceremony	314	@	.20	62.80
Funeral Ceremony (Rebekah)	40	@	.10	4.00
Floor Work	61	@	.30	18.30
Codes	528	@	1.80	950.40
Veteran Jewels	113	@	7.00	791.00
Busbee Digests	5	@	3.00	15.00
Degree Charts	2	@	2.00	4.00
Cipher Books	414	@	.25	103.50
Odes with Music	82	@	.08	6.56
Diplomas	18	@	.50	9.00
Book of Odes	9	@	.50	4.50
Veteran Buttons	87	@	1.00	87.00
Honorable Veteran Jewels	12	@	20.00	240.00
Opening and Closing Ceremony	34	@	.25	8.50
Sovereign Grand Lodge Journals	30	@	1.50	45.00
Charters and Borders	221	@	.30	66.30
Unwritten Work	1	@	35.00	35.00
Grand Lodge Rituals	4	@	2.00	8.00
P. G. M. Jewels	2	@	28.00	56.00
				$ 3,270.07

BUSINESS STATEMENT NOV. 1, 1915.

To stock on hand May 1, 1915	$2,371.24	
*Stock bought S. G. L. supplies May 1 to Nov. 1, 1915	$2,371.24	
By sale of Cards, 303 @ 25c		$75.75
Rituals, 37 @ $2.50		92.50
Odes, 601 @ 5c		30.05
Transfer Certificates, 283 @ 25c		70.75
Official Certificates, 841 @ 50c		420.50
Question Books, 13 @ $1.50		19.50
Books of Form, 23 @ $1.00		23.00
Grand Lodge Cards, 9 @ $1.00		9.00
Funeral and Anniversary Ceremonies, 179 @ 25c		44.75
Floor Work, 22 @ 40c		8.80
Codes, 8 @ $2.00		16.00
Veteran Jewels, 126 @ $8.00		1,008.00
Busbee Digests, 2 @ $3.50		7.00
Degree Charts, 2 @ $2.25		4.50

Cipher Books, 255 @ 50c		127.50
Odes with Music, 43 @ 10c		4.30
Books of Odes, 9 @ 65c		5.85
Honorable Veteran Jewels, 15 @ $20.00		300.00
Veteran Buttons, 5 @ $1.25		6.25
Past Grand Masters' Jewels, 2 @ $28.00		56.00
Pamphlets and Picture Books		14.00
Grand Lodge Journals		1.50
By stock on hand Nov. 1, 1915		3,270.07
Profit on six months' business	461.33	
	$5,615.57	$5,615.57

* $12.50 credit by balance on former order.

CASH STATEMENT NOV. 1. 1915.

Receipts.		Disbursements.	
Cards	$ 75.75	Remitted to Grand Treasurer	$76,379.67
Rituals	92.50		
Grand Lodge Journals	1.50		
Odes	30.05		
Transfer Certificates	70.75		
Official Certificates	420.50		
Aged Odd Fellows' Fund	119.22		
Question Books	19.50		
Book of Forms	23.00		
Grand Lodge Cards	9.00		
Floor Work	8.80		
Codes	16.00		
Busbee Digests	7.00		
Degree Charts	4.50		
Cipher Books	127.50		
Odes with Music	4.30		
Capitation Tax	62,109.50		
Profit on New Charters	3.70		
Bldg. Fund, Old Folks' Home	973.80		
Old Folks' Home, Endowment Fund	1,579.35		
Orphans' Home, Endowment Fund	1,014.75		
Books of Odes	5.85		
Honorable Veteran Jewels	300.00		
Veteran Buttons	6.25		
Rebate Account	24.40		
Home Picture Books	.50		
Pamphlets	13.50		
Past Grand Master's Jewels	56.00		
Veteran Jewels	1,008.00		
Funeral and Anniversary Ceremony	44.75		
Old Folks' Home Account	4,714.55		
Orphans' Home Account	3,419.90		
Rent Account, Odd Fellows' Herald	75.00		
	$76,379.67		$76,379.67

HONORABLE VETERAN JEWELS.

Under instructions from the Grand Lodge of Illinois (See Journal 1907, page 430; Journal 1908, page 383) I have presented during the

year, without expense, Honorable Veteran Jewels to the following Brothers, who have held continuous membership in the Order for fifty years or more. I also extended to each the congratulations of the Grand Lodge and best wishes for the future:

No. of Jewel.	Name.	No. of Lodge.	Location.	Initiation.
184	J. M. Anderson.....	100	Clayton	Jan. 23, 1856
185	Anthony Rohan	35	Mt. Carmel	Dec. 10, 1864
186	Wm. H. Lee.....	24	Indiana	Jan. 7, 1865
		91	Paris	Card— May 7, 1886
187	J. M. Breeds.....	45	Aurora	Jan. 25, 1865
188	J. M. Lampere.....	4	Jacksonville	Jan. 24, 1865
189	Daniel L. Fleming...	9	Chicago	Jan. 12, 1865
		187	Glen Ellyn	Card— July 1, 1907
190	Lewis Wilson	145	Bardolph	" 1863
				Card— June 3, 1868
191	Richard Seaton	215	Camp Point	Dec. 24, 1856
192	A. A. Halley.....	250	Mound City	Apr. 18, 1865
		224	Cairo	Card— Oct. 7, 1867
193	D. M. Graver.....	145	Macomb	Apr. 11, 1865
194	Gust Blanck	119	Lebanon	Nov. 9, 1864
195	Theo. Sell	87	Nameoki	July 30, 1864
196	E. C. Gorflo.....	40	Hillsboro	May 27, 1865
197	D. D. Harris.....	35	Kentucky	May 4, 1855
		250	Mound City	Card— June 22, 1870
198	Marcus Sessel	258	Bunker Hill	July 1, 1865
199	W. H. Houghtlin....	75	Pennsylvania	Apr. 13. 1865
		53	Jerseyville	Card— Jan. 13, 1870
200	Wm. A. Arbuthnot...	15	Canton	Aug. 11, 1865
201	Geo. W. Potter.....	40	Hillsboro	Aug. 26, 1865
202	H. O. Bader.....	309	Browning	Aug. 12, 1865
203	W. L. Callier.....	300	Mt. Zion	Jan. 29, 1865
		749	Bethany	Card— June 13, 1892
204	R. R. Radcliff.....	9	Chicago	Aug. 10, 1865
205	Fred Burkhardt	239	Freeport	Jan. 30, 1865
206	John Hoehler	239	Freeport	Sept. 25, 1865
207	Christian Fossler ...	30	Freeport	Apr. 26, 1865
208	Jas. Cruse	4	Jacksonville	Oct. 3, 1865
209	Robt. A. Kuechler...	4	Jacksonville	Oct. 24, 1865

GRAND LODGE JOURNAL OF 1914.

The Grand Lodge Journal for the session of 1914 consisted of 571 pages.

To arrange copy, read proof, and index the Grand Lodge Journal, requires the entire time of a thoroughly competent person, whom we secured in the person of Bro. Past Grand Master Owen Scott.

TRUSTEES OF THE ORPHANS' AND OLD FOLKS' HOMES.

All bills allowed by the two Boards of Trustees are forwarded to me with an attached certificate signed by the President and Secretary

of the Board and countersigned by the Grand Master. These bills and vouchers are kept on file in my office for future reference, and orders on the Grand Treasurer are drawn for the several amounts. Upon these vouchers the Grand Master and myself have drawn orders on the Grand Treasurer for the sum of $56,782.06, to pay bills contracted by the Trustees of the Old Folks' Home, and the sum of $46,292.45, to pay bills contracted by the Directors of the Orphans' Home, making a total disbursement for these two charities of the sum of $103,074.51.

JUDICIARY AND APPEALS COMMITTEE.

As Secretary of the Judiciary and Appeals Committee, I report that four sessions of this committee were held, as provided by law, on the third Tuesdays of November, 1914, February, May and August, of the present year. At the November session one opinion was rendered and the By-Laws from 28 Subordinate and Rebekah Lodges were acted upon. At the February session, four opinions were rendered and the By-Laws from 55 Subordinate and 16 Rebekah Lodges were acted upon. At the May session one opinion was rendered and the By-Laws from 97 Subordinate and 16 Rebekah Lodges were acted upon. At the August session By-Laws from 42 Subordinate and 11 Rebekah Lodges were acted upon.

GRAND SECRETARY'S OFFICE BUILDING.

Pursuant to action had by the Grand Lodge, I. O. O. F. of Illinois, at its November session 1913 (see Grand Lodge Journal 1913, page 409) the matter of erecting said building was taken up by the Building Committee. See Grand Lodge Journal 1914, pages 232-238 for detailed information as to progress during the year 1914. The same is covered under the following headings, viz: Grand Secretary's office building, bonus, warranty deed, architect, memorandum of agreement with the architect, plans and specifications, bond, contract for building and laying of corner stone.

On March 20, 1915, pursuant to call by Grand Master Wm. H. Pease, the Building Committee of the Grand Lodge met at the Grand Secretary's office for the purpose of inspecting the building, etc.

The members of the Building Committee present at this meeting were as follows, viz: Grand Master Wm. H. Pease; John H. Sikes, Grand Secretary; M. P. Berry, Grand Treasurer; and members of the Finance Committee, Geo. F. Koester, chairman; James Ewing Davis, P.G.M., and Cicero J. Lindley, P.G.M.

Following the examination of the building a meeting was held at which the following business was transacted. On motion of Grand Secretary John H. Sikes, seconded by Grand Treasurer M. P. Berry,

and upon the report and recommendations of the architect, owing to unavoidable delays in the delivery of stone and other material, it was moved that the penalty for failure to complete the building as per contract, should not be enforced, which motion prevailed.

On motion the Grand Secretary was instructed to insure the building in the sum of $5,000.00 for three years.

On motion of Bro. Geo. F. Koester, chairman of the Grand Lodge Finance Committee, seconded by Cicero J. Lindley, P.G.M., the Grand Secretary's building was accepted and the Grand Secretary was ordered to take possession of the same.

Bids having been solicited for concrete walks, retaining walls, etc., there being three bids filed, this work was awarded to J. H. McFarlin for $291.65, he being the lowest bidder.

The total amount of money expended in the erection of the Grand Secretary's building is as follows, viz:

GRAND SECRETARY BUILDING ACCOUNT.

Purchase of lot	$ 6,000.00
B. L. Catron, attorney	25.00
A. L. Enos, surveying	10.00
Edw. Furrow, architect, trip to Chicago	9.70
Building Committee, expenses	53.00
Concrete driveway	96.20
Removing tree on lot	10.00
Edw. Furrow, architect	404.62
H. A. Raney, general contractor	14,984.00
H. A. Raney, extras	223.80
Columbia Wire & Iron Co., filing racks	147.00
Hauling and freight on filing racks	1.50
Oscar Ansell, labor on filing racks	64.90
Moran & Hastings Mfg. Co., electric fixtures	245.00
Dearborn Foundry Co., iron posts	28.00
J. H. McFarlin, walks, walls, etc	364.87
A. L. Sexton, painting and staining	23.95
C. R. Seward, grading and sodding	75.00
C. A. Meador, balance electrical work	44.98
Total	$22,811.52

The building was completed and occupied by the Grand Secretary during the last week of March, 1915. The office building has been greatly admired by members of the Order and citizens of Springfield, and is a monument to Odd Fellowship. It is well suited to the purposes for which it was intended and is practically fireproof. For the

first time in the history of the Order in this State the records of the Order are secure. We believe that the action of the Building Committee will be approved by the Order.

ORPHANS' HOME ACCOUNT.

Nov. 1, 1914, to May 1, 1915.

1914.			
Nov.	7	Dr. J. A. Lucas, Supt.	$398.00
Dec.	4	Dr. J. A. Lucas, Supt.	407.20
1915.			
Jan.	9	Dr. J. A. Lucas, Supt.	263.03
Feb.	5	Dr. J. A. Lucas, Supt.	860.27
Mar.	4	Dr. J. A. Lucas, Supt.	279.65
April	9	Dr. J. A. Lucas, Supt.	229.75
Total			$ 2,437.90

OLD FOLKS' HOME ACCOUNT.

Nov. 1, 1914, to May 1, 1915.

1914.			
Nov.	12	Jno. W. Yantis, Sec.	$1,300.76
Dec.	7	Jno. W. Yantis, Sec.	326.10
1915.			
Jan.	15	Jno. W. Yantis, Sec.	411.39
Feb.	10	Jno. W. Yantis, Sec.	299.40
Mar.	10	Jno. W. Yantis, Sec.	83.00
April	15	Jno. W. Yantis, Sec.	160.29
Total			$ 2,580.94

ORPHANS' HOME ACCOUNT.

May 1, 1915, to Nov. 1, 1915.

1915.			
May	10	J. A. Lucas, Supt.	$218.58
June	4	J. A. Lucas, Supt.	355.60
July	2	J. A. Lucas, Supt.	233.59
Aug.	5	J. A. Lucas, Supt.	122.95
Sept.	10	J. A. Lucas, Supt.	331.99
Oct.	7	J. A. Lucas, Supt.	2,157.19
Total			$ 3,419.90

OLD FOLKS' HOME ACCOUNT.

May 1, 1915, to Nov. 1, 1915.

1915.			
May	12	J. W. Yantis, Sec.	$415.63
June	10	J. W. Yantis, Sec.	499.76
July	12	J. W. Yantis, Sec.	1,359.27
Aug.	10	J. W. Yantis, Sec.	690.08
Sept.	11	J. W. Yantis, Sec.	217.00
Oct.	12	J. W. Yantis, Sec.	2,506.61
Total			$ 5,688.35

ENDOWMENT FUNDS.

1914.	Name and No. of Lodge.	Orphans' Home.	Old Folks' Home.
Nov. 11.	E. S. Conway	$25.00	$25.00
	H. M. Blood	1.00	1.00
18.	Cook Co. Odd Fellows' Picnic Ann. Organ.	75.00	75.00
	F. D. P. Snelling.	25.00	25.00
	Martin Larsen, 562	5.00	5.00
	Advance Reb., 405	5.00	5.00
	Grove Reb., 431.	25.00	25.00
	Western Star, 1.	2.50	2.50
	Des Plaines, 23.	2.50	2.50
	Friendship, 24.	15.00	15.00
	Powhan, 29	37.50	37.50
	Mokena, 34	29.60	29.60
	Montgomery, 40.	10.00	10.00
	Madison, 43	5.00	5.00
	Memento, 44	10.00	10.00
	Robert Blum, 58.	5.00	5.00
	Star, 75	15.00	25.00
	Remembrance, 77	25.00	25.00
	Harvey, 80	5.00	5.00
	Lacon, 88	5.00	5.00
	Edgar, 91	12.50	12.50
	Waverly, 93	10.00	10.00
	Arcanus, 102	12.50	12.50
	Sycamore, 105.	5.00	5.00
	Carlinville, 107.	5.00	5.00
	Suburban, 110.	5.00	5.00
	Crawford, 124.	10.00	10.00
	Marcelline, 127.	10.00	10.00
	Kewanee, 128.	25.00	25.00
	West Salem, 130.	10.00	10.00
	Tazewell, 144	5.00	5.00
	Shawbeenee, 146	5.00	5.00
	LeRoy, 149	3.75	3.50
	Savanna, 164	10.00	10.00
	Commercial, 165.	10.00	10.00
	Teutonia, 166	5.00	5.00
	Richland, 180	5.00	5.00
	Danby, 187	5.00	5.00
	Carmi, 189	10.00	10.00
	Irving Park, 190	2.50	2.50
	W. R. Parsons, 190	5.00	5.00
	Chas. N. Turner, 190	2.50	2.50
	Hamilton, 191	5.00	.....
	Juniata, 201	2.50	2.50
	McLean, 206	5.00	5.00
	Onarga, 208	50.00	50.00
	William Tell (S) 219	5.00	5.00
	Harmonia, 221.	5.00	5.00
	Sidell, 225	15.00	10.00
	Benevolent, 227.	5.00	5.00
	Illinois City, 229	5.00	5.00
	Praha, 231	10.00	10.00
	Treasury, 237	5.00	5.00
	Cook Co., 240	12.50	12.50
	Williams, 242	2.50	2.50
	Wyoming, 244	5.00	5.00
	Summer, 249	5.00	5.00
	Mound City, 250	10.00	10.00
	Belknap, 251	5.00	5.00
	Long View, 254.	5.00	5.00
	Charity, 284	10.00	10.00
	Kenwood, 288	15.00	15.00
	Cabery, 296	1.00	1.00
	Unity, 310	10.00	10.00
	Macedonia, 315.	10.00	10.00
	Tuscola, 316	5.00	5.00
	20th Century, 320	5.00	5.00
	Goethe, 329	10.00	10.00
	Chesterfield, 335.	5.00	5.00
	Dongola, 343	8.00	8.00
	Hoffnung, 353	5.00	5.00
	John Ericsson, 361	50.00	50.00
	Golden Rule, 374	10.00	10.00
	Good Will, 379.	2.50	2.50
	Northwes'rn, 388	5.00	5.00
	Edina, 391	5.00	5.00
	Moores Prairie, 397	5.00	5.00
	Blooming'n, 400.	50.00	50.00
	Eagle, 402	5.00	5.00
	Waggoner, 404.	5.00	5.00
	Kempton, 406	5.00	5.00
	Lily of the West, 407	12.50	12.50
	Marble City, 429	2.50	2.50
	Herrin, 430	10.00	10.00
	O'Fallon, 431	2.00	1.00
	Douglas, 432	5.00	5.00

1914. Name and No. of Lodge.	Orphans' Home.	Old Folks' Home.
Junction, 434...	5.00	5.00
Calhoun, 444....	2.50	2.50
Mt. Pulaski, 454	28.50	28.50
Berwyn, 455....	5.00	5.00
Pleasant Hill, 462	5.00	5.00
Upper Alton, 466	5.00	5.00
Olympia, 477...	10.00	10.00
First Swedish, 479	10.00	10.00
Manufacturers, 485	12.50	12.50
Morning Star, 489	2.50	2.50
Palmer, 501....	2.50	2.50
New Chicago, 506	12.50	12.50
Dwight, 513.....	10.00	5.00
Argus, 514.....	5.00	5.00
Golden Link, 517	25.00	25.00
Coal City, 519..	2.50	2.50
Goreville, 528...	2.50	2.50
Rising Sun, 531.	2.50	2.50
Catlin, 538.....	1.00	1.00
Chrisman, 541..	5.00	5.00
Northern Light, 544	4.25	4.00
Vera, 551.....	2.50	2.50
Castelton, 553...	5.00	5.00
Clinton, 555....	5.00	5.00
John G. Potts, 561	10.00	10.00
Rogers Park, 562	10.00	10.00
Aurora, 567....	2.50	2.50
Belleview, 569..	5.00	5.00
Badger Springs, 573	2.50	2.50
Walhalla, 574...	25.00	25.00
Bradford, 579...	5.00	5.00
Ashkum, 580....	2.50	2.50
Swedish Olive, 583	20.00	20.00
Linne, 584.....	2.50	2.50
C. J. Johnson, 584	.25	.25
J. A. Bergeson, 584	.10	.15
E. Ericson, 584.	.25	.25
E. F. Stromberger, 584.....	.25	.25
C. Peterson, 584.	.25	.25
C. E. Burgeson, 584	.25	.25
I. Swanson, 584.	.15	.10
A. Ericson, 584..	.10	.15
Charles Temes, 584	.25	.25
C. Ericson, 584.	.25	.25
H. Youngeman, 584	.25	.25
H. Ericson, 584.	.25	.25
E. Alvin, 584...	.15	.10
F. Dahlberg, 584	.25	.25
E. G. Stromer, 584	.10	.15
P. M. Johnson, 584	.25	.25
G. A. Edstrand, 584	.25	.25
J. Dahlstrom, 584	.25	.25

1914. Name and No. of Lodge.	Orphans' Home.	Old Folks' Home.
C. Malquist, 584.	.25	.25
D. W. Oman, 584	.15	.10
John Anderson, 584	.25	.25
New Athens, 588	2.50	2.50
Fraternal, 592..	2.50	2.50
Dove, 600.....	5.00	5.00
Loyal, 601.....	25.00	25.00
Streator, 602...	5.00	5.00
Centennial, 603.	5.00	5.00
Standard, 607...	5.00	5.00
Peabody, 613...	10.00	10.00
Orient, 626.....	10.00	10.00
North Henderson, 628.....	5.00	.....
Victoria, 629...	9.00	7.00
Palacky, 630....	12.50	12.50
Edinburg, 631...	2.50	2.50
Kansas, 633....	10.00	10.00
Brighton Star, 639	5.00	5.00
LaFayette, 657..	5.00	5.00
Humboldt Park, 658	5.00	5.00
Monee, 660.....	5.00	5.00
Sheridan, 662...	5.00	5.00
East Peoria, 668.	5.00	5.00
Evanston, 673..	12.50	12.50
Ridgefarm, 678.	2.50	2.50
Norden, 699....	12.50	12.50
Harvel, 706.....	3.00	3.00
Palatine, 708...	5.00	5.00
Clear Creek, 712	2.00	2.00
Venice, 719.....	5.00	5.00
Modesto, 727...	5.00	5.00
Bellmont, 729...	5.00	5.00
Downers Grove, 750	5.00	.....
Hettick, 753....	2.50	.....
John Wilson, 760	5.00	5.00
Hegewisch, 766.	5.00	5.00
Genoa, 768.....	6.00	6.00
Momence, 771...	5.00	5.00
Wellington, 785.	2.50	2.50
Three Links, 812	25.00	25.00
Gridley, 819....	5.00	5.00
St. Anne, 820...	5.00	5.00
Woodlawn Park, 825	20.00	20.00
Souvenir, 831...	10.00	10.00
Summit, 834....	10.00	10.00
Mill Shoals, 835.	15.00	.....
Yorkville, 839...	5.00	5.00
Cypress, 840....	5.00	5.00
Peotone, 841....	5.00	5.00
Monticello, 847..	5.00	5.00
Barrington, 856..	11.50	11.50
Johnsonville, 863	10.00	10.00
Bowen, 864.....	5.00	5.00
Ben Hur, 870...	62.18	62.19
Avondale, 871...	5.00	5.00
White City, 878.	10.00	10.00
Plymouth, 888..	5.00	5.00
Primas, 889....	5.00	5.00
A. T. Sherman, 892	5.10	5.10
Golden Star, 903	5.00	5.00
Denmark, 908...	5.00	5.00
Golden Deeds, 909	5.00	5.00
Illiopolis, 912...	2.50	2.50

1914.	Name and No. of Lodge.	Orphans' Home.	Old Folks' Home.
	Industry, 913...	5.00	5.00
	Bruce, 915.....	1.00	1.00
	Valley, 919.....	5.00	5.00
	Chebanse, 924...	2.50	2.50
	East Carondolet, 930	5.00	5.00
	Carnation, 933..	25.00	25.00
	Brownfield, 936..	5.00	5.00
	Lerna, 937.....	3.55	3.55
	Sesser, 946.....	5.00	5.00
	G. Carducci, 948.	10.00	.....
	Annapolis, 955..	3.00	3.00
	Libertyville, 956.	2.50	2.50
	Rose Leaf, 961..	1.80	1.80
	Bridge City, 963	5.00	5.00
	Augusta, 965....	5.00	5.00
	White Heath, 968	2.00	2.00
	Big Neck, 970...	2.50	2.50
	John Corson Smith, 990...	5.00	5.00
	Mt. Auburn, 993.	5.00	.....
	Emington, 994..	2.50	2.50
	Webster, 1000...	2.00	2.00
	Wheaton, 1003..	5.00	.....
	Mississippi Valley, 1009.....	6.00	6.00
	Elburn, 1014....	2.50	2.50
	Hanna City, 1015	5.00	5.00
	Gorham, 1016...	2.50	2.50
	Stillwell, 1017..	1.00	1.00
	Tamms, 1019...	5.00	5.00
	Steeleville R., 780	5.00	.....
	Vesper R., 172..	12.50	12.50
	Silver Link R., 404	12.50	12.50
27.	Erie, 38.....	5.00	5.00
	South Side, 1007	5.00	5.00
)ec. 1.	Stillman Valley, 266	2.50	2.50
5.	Patience R., 62.	15.00	15.00
9.	Amanda R., 252.	....	10.00
19.	M. P. Berry, G. T. Repaymt. Ezekiel Walton note and mtge. due		3,000.00
1915.			
Jan. 5.	Marshall, 63....	5.00	5.00
Mar. 22.	Fellowship, 437.	1.25	1.25
Apr. 3.	Allemania, 411..	6.25	6.25
6.	Mahomet R., 417	1.25	1.25
10.	Clay City, 384..	2.50	2.50
	Beacon Light, 417	1.00	1.00
23.	Hyde Park, 722.	6.25	6.25

Total Orphans's Home $1,858.73
Total Old Folks' Home 4,807.74

ENDOWMENT ACCOUNT.

May 1, 1915, to Nov. 1, 1915.

1915.		Orphans' Home.	Old Folks' Home.
May 6.	M. P. Berry, Grand Treas. By sale two Morrison, Ill. bonds	$1,000.00	
29.	M. P. Berry, Grand Treas. Repayment of Hans. F. Rohr Loan		$1,500.00
Oct. 5.	Clay City, Clay City, 384	2.50	2.50
7.	Beacon Light, Grand Tower, 417	1.00	1.00
12.	Wm. Reicheter, deceased, Old Folks' Home.....		11.85
	Sam'l Ney, deceased, Old Folks' Home.....		41.00
	John Watson, deceased, Old Folks' Home.....		1.00
	Adam Schneider, deceased, Old Folks' Home.....		2.75
	Jesse Gustin, deceased, Old Folks' Home.....		8.00
13.	Allemania, Mendota, 411	6.25	6.25
16.	Venice, Venice, 719	5.00	5.00
	Total	$1,014.75	$1,579.35

JUDICIARY AND APPEALS COMMITTEE I. O. O. F.

PROCEEDINGS OF THE FIRST SESSION—FEB., 1915

CASE NO. 450.

D. WIENER, et al., vs. Moses Winberc.	Before Committee on Judiciary and Appeals, February Session, 1915.

Opinion by Bro. Chester M. Turner, of No. 199.

Two cases have come to the committee by appeal from James R. Kewley Lodge No. 1022, both of which concern the same parties and apparently arise out of the same transaction. In each case complaint was filed with the Noble Grand of James R. Kewley Lodge No. 1022 in a proper manner, and the Noble Grand thereupon appointed in each instance D. Wiener, L. Rose and D. R. Coop as a Committee of Investigation. Upon the first complaint filed the committee returned the following charges:

Charge 1. We charge Brother Moses Winberc of this Lodge with using the good name of this Lodge to buy intoxicating liquor and causing the same to be served in the Lodge room.

Specification 1. That on September 30, 1913, he bought from the Sherman House sixty bottles of Riesling wine.

Specification 2. That on October 6, 1913, he caused the wine to be served at a banquet held in the Lodge room.

Charge 2. We charge the said Brother Moses Winberc with misconduct in the Lodge room while the Lodge was in session on October 6th, 1913.

Specification 1. That he interrupted a brother while addressing the chair without recognition of the chair.

Specification 2. That he used boisterous language and became so violent that he threw his regalia down before the altar and left the hall.

Specification 3. That he caused the Lodge to close in disorder.

Charge 3. We charge the said Brother Moses Winberc with appropriating Lodge property and not accounting for the same to the Lodge on October 6th, 1913.

Specification 1. That the sixty bottles of wine were not all consumed and the remainder were locked up in the kitchen by Brother Moses Winberc and no credit was given for the same to the Lodge.

Specification 2. That credit would have been given to the Lodge had they been returned to the Sherman House.

On May 15th, 1914, these charges were discussed in the Lodge sitting as a Committee of the Whole, and after the reconvening of the Lodge, by a vote of nineteen to seven the Lodge decided to dismiss the charges. From this action of the Lodge the Committee of Investigation appealed to the Judiciary and Appeals Committee of the Grand Lodge, and that case is here for action upon that appeal.

On August 25th, 1914, a second complaint was filed with the Noble Grand and that officer appointed the same brothers as Investigating Committee and they promptly returned charges and specifications as follows:

Charge 1. We charge Brother Moses Winberc with conduct unbecoming an Odd Fellow.

Specification 1. That on the evening of August 24th during session of the Lodge, he used violent and indecent language to the Noble Grand and brothers in the Lodge room.

Charge 2. We charge Brother Moses Winberc with slandering Brother F. J. Welcome.

Specification 1. He called said Brother F. J. Welcome a thief.

Specification 2. That the said Brother Moses Winberc was appealed to by Brother W. H. Pease to behave but continued his violent abuse.

At the proper time to plead the case was called in the Lodge and the defendant appeared by attorney and presented in writing a motion to quash the complaint, and each and every charge and specification as presented. This was discussed in open Lodge on September 14th, 1914, and upon motion properly made and seconded, it was voted to quash the complaint, the votes standing thirty to nine. From this action of the Lodge the Committee of Investigation again appeal to the Committee on Judiciary and Appeals of the Grand Lodge, and this case comes before this committee upon that appeal. For convenience in considering these two cases they have been consolidated by the committee and were heard together at the present February session thereof.

These cases might be entitled James R. Kewley Lodge No. 1022 vs. Moses Winberc, as the Investigating Committee was the creature of the Lodge, so appointed by the Noble Grand thereof. However, for convenience, inasmuch as the appeal was taken in each case by the committee itself, the cases as consolidated have been entitled as

above, and will hereafter be known as D. Weiner, et al. vs. Moses Winberc.

Both of these cases arose in the Lodge, and the transactions upon which the complaints were made, as well as the charges and specifications, all took place within the Lodge room and in the presence of the members of the Lodge, most of them taking place in open sessions of the Lodge. The charges and specifications are not specific, and were we to remand the case to the Lodge for trial we would suggest that they be made more specific.

However, in view of the fact that all of the matters in controversy were known to the members of the Lodge and were threshed over by them on at least two separate occasions, and each time by a large majority were dismissed, and in view of the further fact that the Lodge members themselves are the best judges of the facts in the cases, and with full knowledge of the entire situation have voted thus for dismissal, we do not feel that anything could be gained by remanding these cases to the Lodge for trial, as the result could not be different, and the amount of ill-feeling thus created would be considerable. The entire affair seems to have arisen over the bringing into the Lodge room of a quantity of unfermented grape-juice at a social gathering after the Lodge had closed, the bill for which was presented to the Lodge, but afterwards paid by a brother not named in the charges, from his own pocket.

We do not feel that there is any possible chance to prove any serious charge against this defendant upon the matters before us, nor that there is sufficient error in any of the proceedings to cause a reversal thereof. The Lodge had a right to discuss these matters and refuse to hear evidence upon the charges, and this is more especially true where, as in this case, the members were thoroughly familiar with all of the testimony that could be presented. We therefore find no reversible error in the proceedings, and the appeal will be dismissed and the action of the Lodge in both of the cases sustained.

CHESTER M. TURNER,
OWEN SCOTT,
HENRY A. STONE,
W. E. P. ANDERSON,
Committee.

CASE NO. 453.

Hedwig Rebekah Lodge No. 249, I. O. O. F., vs. Sister Hedwig Fuchs.	Before Committee on Judiciary and Appeals, February Session, 1915.

Opinion by Bro. W. E. P. Anderson, of No. 107.

This case is before us on an appeal by three members of Hedwig Rebekah Lodge, from the judgment of Superior Rebekah Lodge No. 18, which tried the case on a change of venue.

The transcript of the record of Hedwig Rebekah Lodge shows that at a regular meeting of the Lodge, held May 1st, 1914, a committee previously appointed by the Noble Grand presented the following report in writing:

"The undersigned committee appointed to investigate the complaints brought against Sister H. Fuchs, a member of this Lodge, report that it has thoroughly investigated said complaints and that the committee is of the opinion that Sister H. Fuchs, on account of her actions, is guilty of conduct unbecoming a Sister Rebekah and herewith bring the following charges against her:

"First. Sister H. Fuchs violated the law, as well as the secrets of our Order by having handed to a sister of the Lodge, on a certain day in December, 1912, a document, or sheet of paper, on which she had written the unwritten work of the Rebekah Degree."

"Second. Sister H. Fuchs has intentionally and maliciously injured the character and good names of Sister Muth and some other members of our Lodge, and has in the presence of a 13 year old girl, on March 19, 1914, at the residence of Sister Muth, 4442 W. 16th street, said to Sister Muth that the sisters of Hedwig Rebekah Lodge No. 249, are disorderly women and ———; that the tongue of Sister Muth should rot in her mouth and that Sister Muth should be a cripple for lifetime."

On May 15, 1914, at a meeting of Hedwig Rebekah Lodge, the above charges were read to Sister Fuchs, to which she declared herself not guilty, a commissioner was appointed and obligated to take the testimony in writing in the cause and the date of trial set for June 5, 1914.

It will be observed that neither of the above charges contain definite specifications, showing when, where, and in what manner either of the above offenses were committed. But in view of the fact that the defendant and her attorney have apparently waived all objections in the necessary steps taken preparatory to trial and in the trial of the case, we have given the case the same consideration as

though the record were complete and the proceedings in the trial of the case were regular in every way.

At a meeting of the Lodge on June 5, 1914, the date set for trial, a change of venue was asked by the attorney for the defendant, which request was referred by the Noble Grand to Grand Master Darnall, and further proceedings in the case were postponed until he was heard from.

At a meeting held July 17, 1914,, by order of Grand Master Darnall, the case was transferred to Superior Rebekah Lodge No. 18, for trial.

From a transcript of the record of Superior Rebekah Lodge, (not under the seal of the Lodge, however,) it appears that at a meeting held on September 21, 1914, the record in the case of Hedwig Rebekah Lodge vs. Sister H. Fuchs was received, and that written notices were ordered sent out to all of the members of Superior Rebekah Lodge and to Sister Fuchs, notifying them that a special meeting of the Lodge would be held on October 9, 1914, at 8:00 P. M. for the trial of Hedwig Rebekah Lodge vs. Sister Hedwig Fuchs.

At the meeting on October 9, 1914, of said Superior Rebekah Lodge, Hedwig Rebekah Lodge, by its attorney, and Sister Fuchs personally and by her attorney, appeared and the charges having been read by the secretary of Superior Rebekah Lodge, (and presumably the testimony taken in the case, although the records do not so state) it was agreed that the attorneys for the respective parties should each have forty minutes in arguing the case. At the conclusion of the argument, Sister H. Fuchs was requested to retire from the room, which she did. The secretary then read the first specification, and the Noble Grand stated that the Lodge would now vote upon the first specification as to the guilt or innocence of the defendant, stating that the white ball was the affirmative vote, or guilty, and that the black ball was the negative vote, or not guilty.

The members present of Superior Rebekah Lodge entitled to vote were then counted and there were twenty-eight members present; the ballot was then spread and it was found that twenty-nine balls had been voted, whereupon the ballot was ordered discharged and a new ballot taken, which resulted as follows: 24 black balls for not guilty and four white balls for guilty. The Noble Grand then stated that Sister Fuchs had been found not guilty on specification No. 1. The charge was then read and the members were instructed to vote thereupon as to the guilt or innocence of Sister Fuchs; the ballot resulted as follows: 22 black balls, not guilty, and six white balls, for guilty. The Noble Grand then stated that the Lodge had found Sister Fuchs not guilty on the charge as presented by Specification No. 1.

Specification No. 2. was then read and the vote resulted as follows: 24 black balls for not guilty and four white balls for guilty. The Noble Grand then stated that Sister Fuchs had been found not guilty on Specification No. 2. The Lodge then proceeded to vote on the guilt or innocence of Sister Fuchs on the charge as represented by Specification No. 2, which resulted as follows: 24 black balls for not guilty and four white balls for guilty. The Noble Grand then stated that the Lodge had found Sister Fuchs not guilty on the charge as represented by Specification No. 2.

Sister Fuchs was then recalled into the hall and informed of the result. The attorney for Hedwig Rebekah Lodge then gave notice that Hedwig Rebekah Lodge would pray for an appeal. The Noble Grand then closed the Lodge in regular form.

The testimony in the case comprises about 170 pages, the greater portion of which is incompetent and not pertinent to the issues sought to be tried. We have read the same over with due care and are of the opinion that the decision of Superior Rebekah Lodge in this case is fully sustained by the evidence and the law applicable thereto.

We find among the papers in the case a document purporting to be an appeal by three members of Hedwig Rebekah Lodge from the action and judgment of Superior Rebekah Lodge, assigning four reasons therefor. The first charges that the defendant admitted her guilt on the witness stand. Bear in mind that she was charged with having handed to a sister a document or sheet of paper on which she had written the unwritten work of the Rebekah Degree. She testified that all she had written was the alarm at the inner door and half of the working signs on a piece of paper letter size. No main words, and that it did not follow the key of the secret work, and also that she was an official instructor at the time, that what she did was at the solicitation of the sister to whom it was given under a promise from her that nobody should ever know it. The trial Lodge held that this offense did not subject her to expulsion.

The second, third and fourth reasons assigned consist of improper remarks of counsel for defendant, during the trial, that beads of a certain shape were used for black balls and that some balls were made black with ink and a discussion of the case among the members before the ballot was taken, to the effect "that we don't need any black balls in this Lodge," etc. None of these objections appear in the transcript to have been made on the part of the prosecution. Nor is it shown that any of the members of Superior Rebekah Lodge did not understand how and what they were voting upon. On the other hand the transcript uses the words, "ballots," "white balls," "black balls," and that the Noble Grand explained fully the manner of voting and the effect of the white balls and black balls.

It is also questionable in our minds whether what purports to be an appeal in the case is in compliance with our code, notwithstanding the fact that we have given the same consideration. In Merrill's Code, under that portion pertaining to constitutions of Rebekah Lodges, at Section 2657 it is provided that when the matter has been determined on a change of venue that a copy of the records of the proceedings had thereon, with the register of the evidence shall be returned to the removing Lodge and the judgment entered upon its records and that an appeal to the Grand Lodge in the case of a removed trial may be had as in other cases. The transcript of the records of Hedwig Rebekah Lodge does not show that the judgment or decision of Superior Rebekah Lodge was entered upon the records of Hedwig Rebekah Lodge, nor does it show that notice of appeal was entered upon its records.

In our judgment, until the findings of Superior Rebekah Lodge were duly entered upon the records of Hedwig Rebekah Lodge, no appeal will lie. Superior Rebekah Lodge lost all further jurisdiction in the case when it transmitted the records of its proceedings to Hedwig Rebekah Lodge.

It has been held that a Lodge in which charges were preferred can not appeal against the decision of a Lodge in which, by change of venue, the charges were tried. In case of change of venue from Lodge A to Lodge B, after trial and findings by B, all papers, etc., with notice of the findings are returned by B to A and the judgment of B becomes the judgment of A, and is entered on the record. A must inflict the penalty, if any fixed by B. The case is then, for the purposes of an appeal, as if no change of venue had ever been taken, and any member of Lodge A may appeal in the usual manner, Lodge A must send up the record to the Grand Lodge, according to law. See Merrill's Code, 1906, Sec. 455.

On account of the great expense the Lodge and the defendant have been put to in this case, and the intense feeling manifested by the members on each side, we have endeavored to discuss it in all of its phases, although somewhat at length, rather than to summarily remand or dismiss it on mere technicalities.

We are of the opinion that the decision of Superior Rebekah Lodge should stand.

It is therefore ordered that the decision of Superior Rebekah Lodge No. 18, finding Sister H. Fuchs not guilty of the charges preferred, be and the same is hereby affirmed, and that the appeal of

the three members of Hedwig Rebekah Lodge, be and the same is hereby dismissed.

W. E. P. ANDERSON,
HENRY A. STONE,
OWEN SCOTT,
CHESTER M. TURNER,
Committee.

CASE NO. 455.

Carlinville Lodge No. 107, I. O. O. F., vs. Fred Johnson.	Before Committee on Judiciary and Appeals, February Session, 1915.

Opinion by Bro. Owen Scott, of No. 186.

In this case charges were preferred against Bro. Fred Johnson and on the representation of his attorney, the Lodge by vote dismissed the same. The ground urged was that charges were indefinite and uncertain and that the facts alleged did not constitute an offense under the laws of the Order. The vote stood 30 to dismiss and 22 against. From this action 17 members of the Lodge appeal.

Bro. Johnson was charged with keeping a place where intoxicating liquors were dispensed after the city of Carlinville voted out saloons, April 7, 1914. Bro. Johnson had conducted a saloon continuously up to the time the city was voted dry. He was in the business when the law prohibiting members of the Order from selling liquor was passed. He was, therefore, exempt from the provisions of the law up to the time Carlinville voted saloons out.

Bro. Johnson was charged with continuing the place where his saloon was conducted as "Johnson's Cold Storage." The sign on the window showed this. It is charged that liquors were kept for others and dispensed by Johnson. These intoxicants were consumed on the premises. Johnson, it is alleged, ordered and paid for liquors and that he served the habitues of the place much as he had done while in the saloon business. It was charged that this scandalized the Lodge and brought odium on the Order in Carlinville.

Another ground for appeal is that persons were allowed to vote who were disqualified by being in arrears for dues. No evidence is presented to establish this allegation.

The most serious contention of the appellant is that the "Johnson's Cold Storage" place was run in defiance of the law making Carlinville dry territory. It is urged that the place was a mere shift or device to evade the law.

In many places efforts have been made in dry territory to run clubs and store liquors to be served by the former saloon keepers to the so-called members. Each would pay the former saloon keeper a fee for serving each drink. The courts have held that this is a mere evasion of the law and that such clubs are illegal.

When saloons are voted out they cease and the man who was in business, when the Odd Fellow anti-liquor law was passed, loses his exemption when he again enters upon the sale of intoxicants.

The law of Odd Fellowship is higher than the civil law. When a man assumes the obligations of the Order he engages to be a good citizen and to uphold the law of the land. Any attempt to encourage violations and evasions is contrary to the principles of Odd Fellowship.

The charges and specifications in this case are ample to constitute serious offenses against the laws of the Order. The Lodge evidently erred in dismissing the charges. The case is, therefore, remanded with instructions to place the accused on trial under the charges as presented.

OWEN SCOTT,
CHESTER M. TURNER,
HENRY A. STONE,
Committee.

In the consideration and decision of the above case Bro. W. E. P. Anderson took no part. Bro. Henry Phillips was absent from the meeting of the committee.

CASE NO. 456.

Ashmore Lodge No. 792, I. O. O. F., vs. P. O. Carrico.	Before Committee on Judiciary and Appeals, February Session, 1915.

Opinion by Bro. Henry A. Stone, of No. 122.

This is an appeal made by P. O. Carrico from the action and judgment of Ashmore Lodge No. 792, I. O. O. F., of Ashmore, Illinois, in expelling him from the Order for contempt, on October 30th, 1914.

This committee has carefully gone over the Lodge records bearing on this case, correspondence with the Grand Master, and others, and find very little but irregularity of procedure.

We do not pretend to go into the merits of the case except to say that the action of the Lodge in expulsion for contempt was irregular and not in harmony with the laws of the Order.

It is, therefore, ordered that the action of the Lodge expelling the appellant for contempt be set aside and that the appeal be and is hereby sustained, and the case remanded for trial according to the laws and rules of the Order.

OPINION.

Appeal sustained. Case remanded for trial.

HENRY A. STONE,
W. E. P. ANDERSON,
OWEN SCOTT,
CHESTER M. TURNER,
Committee.

Subordinate and Rebekah Lodges, I. O. O. F., By-Laws and Amendments.	Before Committee on Judiciary and Appeals, February Session, 1915.

Opinion by Bro. Henry A. Stone, of No. 122.

FROM SUBORDINATE LODGES.

Full Code. Approved. Nos. 80, 215, 232, 328, 526, 537.

Full Code. Corrected and approved as corrected. Parts erased not approved. Nos. 30, 50, 139, 193, 275, 334, 362, 447, 600, 822, 993.

Amendments. Approved. Nos. 10, 21, 37, 39, 48, 62, 73, 110, 153, 164, 219, 319, 323, 330, 393, 449, 468, 483, 532, 545, 617, 631, 658, 676, 745, 750, 773, 774, 825, 843, 977, 1013.

Amendments. Corrected and approved as corrected. Parts erased not approved. Nos. 130, 319, 418, 453, 501, 593.

FROM REBEKAH LODGES.

Full Code. Approved. Nos. 22, 54, 627, 779, 780, 781, 782.

Amendments. Approved. Nos. 24, 74, 334, 399, 388, 555, 577, 650. 784.

HENRY A. STONE,
CHESTER M. TURNER,
OWEN SCOTT,
W. E. P. ANDERSON,
Committee on Judiciary and Appeals.

PROCEEDINGS OF THE SECOND SESSION—MAY 25, 1915

CASE NO. 457.

Mill Shoals Lodge No. 835, vs. Ivy Morgan and J. T. Wilson.	Before Committee on Judiciary and Appeals, May Session, 1915.

Opinion by Brother Owen Scott, of No. 186.

There appears very little excuse for such a case as this being brought before this tribunal. In fact, the record discloses so much of a spirit among these brethren, foreign to Odd Fellowship, that little hope can be entertained of ever being able to build up a lodge devoted to the principles of friendship, love and truth.

Two members were expelled by a vote of 8 to 3 for trivial and insignificant offenses, even if the acts complained of can be dignified by the word offenses. There was no charge but there were three specifications. These were as follows:

"Specification No. 1. For appropriating funds or property of the Lodge for the mere gratification of themselves and their individual friends for a supper on November 6, 1914."

"Specification No. 2. For using hall and cooking utensils without permission of the Lodge November 6, 1914."

"Specification No. 3. For raising bills for cleaning hall and washing dishes from $1.50 to $2.00."

Even though the evidence clearly showed that all the specifications were proven to be true, it would be a pretty severe penalty for this to expel these two brothers. The evidence, however, does not justify even these vague and frivolous specifications. There was a party of ten members of the Lodge who had an oyster supper in the anteroom of the hall on November 6, 1914.

The contention under specifications 1 and 2 was that a gallon of oysters was taken from a lot purchased by the Lodge for some social event. The evidence nowhere makes it clear that the oysters were taken from those of the Lodge. The accused both positively deny the charge of theft in the specifications. It appears that ten members were present and partook of the supper. There were only eleven at the trial.

The evidence shows that one of the trustees was at the supper and the offense of "using the hall and cooking utensils without permission" as claimed in specification No. 2 was not proven. It may reasonably be inferred in the absence of evidence that permission was given. Even if it had not, the other members present were as guilty

as the two singled out as a target for some one's petty spite and malice.

Specification No. 3 is not sustained. The evidence on this point is this:

"Q. Did you pay Mrs. Robinson $1.50 for cleaning dishes and the hall?"

"A. Yes."

"Q. Did you pay her any more than that amount?"

"A. No."

No effort was made to connect the two accused brothers with this transaction. There is not a syllable of evidence to show that anybody was guilty of "raising bills."

The whole case is so petty and shows so much factional strife over insignificant things that it seems ridiculous. Had there been any of the spirit of Odd Fellowship such a case would never have been begun.

In view of the foregoing it is hereby ordered that the appeal be sustained, the case dismissed and that Brothers Ivy Morgan and J. T. Wilson be restored to such standing in the Lodge as they had at the date of expulsion.

OWEN SCOTT,
HENRY A. STONE,
W. E. P. ANDERSON,
C. M. TURNER,

Subordinate and Rebekah Lodges I. O. O. F. By-Laws and Amendments.	Before Committee on Judiciary and Appeals, May Session, 1915.

Opinion by Brother Henry A. Stone, of No. 122.

FROM SUBORDINATE LODGES.

Full Code. Approved. Numbers 240, 480, 616, 642, 735, 819, 825, 856.

Full Code. Corrected and approved as corrected. Parts erased not approved. Numbers 13, 25, 93, 95, 119, 146, 158, 254, 237, 261, 270, 320, 330, 357, 358, 352, 381, 423, 436, 438, 498, 534, 659, 668, 697, 704, 717, 741, 808, 810, 828, 884, 885, 913, 917, 982, 1011, 1027.

Amendments. Approved. Numbers 23, 52, 55, 68, 73. 80, 94, 138, 141, 163, 180, 197, 284, 287, 264, 291, 308, 344, 408, 445, 465, 470, 488, 546, 639, 648, 709, 718, 725, 760, 770, 868, 903, 908, 954, 957, 1022.

Amendments. Corrected and approved as corrected. Parts erased not approved. Numbers 43, 79, 156, 349, 365, 379, 552, 574, 601, 666, 752, 848, 908, 923.

FROM REBEKAH LODGES.

Full Code. Approved. Numbers 276, 369, 404, 470, 554, 783.

Amendments. Approved. Numbers 15, 55, 56, 188, 283, 359, 383, 604, 620.

Amendments. Not approved. Unconstitutional. Number 192.

HENRY A. STONE,
W. E. P. ANDERSON,
C. M. TURNER,
OWEN SCOTT,
Committee on Judiciary and Appeals.

PROCEEDINGS OF THE THIRD SESSION—AUG. 17, 1915

CASE NO. 458.

Eddyville Lodge No. 615, I. O. O. F. vs. R. L. Frieze, continued to November session on account of the absence of Brother C. M. Turner, of the committee, to whom the case had been referred.

CASE NO. 459.

H. A. Brooks, et al. vs. Dixon Lodge No. 39, I. O. O. F., was returned to Dixon Lodge No. 39 for the reason that an appeal did not lie in this case to the Judiciary and Appeals Committee.

CASE NO. 460.

Jesse Grissom vs. Zaza Rebekah Lodge No. 176, I. O. O. F., was dismissed for want of jurisdiction.

CASE NO. 461.

Edgewood Lodge No. 969, I. O. O. F. vs. Frank V. Wilson, was continued until the November session of the committee and a transcript of the records of Farina Lodge No. 634 ordered. Farina Lodge having tried this case on a change of venue.

CASE NO. 462.

Carlinville Lodge No. 107, I. O. O. F. vs. Bro. Fred Johnson, was continued by agreement until the November session to allow the accused to supply certain affidavits.

Subordinate and Rebekah Lodges, I. O. O. F. By-Laws and Amendments.	Before Committee on Judiciary and Appeals, August Session, 1915.

Opinion by Brother Henry A. Stone, of No. 122.

FROM SUBORDINATE LODGES.

Full Code Approved. Nos. 77, 91, 430, 817, 1019.

Full Code, corrected and approved as corrected. Parts erased not approved. Nos. 59, 132, 190, 230, 331, 346, 361, 371, 446, 471, 476, 509, 662, 722, 742, 814, 1006.

Amendments approved. Nos. 28, 52, 114, 137, 153, 158, 220, 328, 350, 413, 477, 650, 661, 761, 843, 934, 1018.

Amendments. Corrected and approved as corrected. Parts erased not approved. Nos. 133, 542, 625.

FROM REBEKAH LODGES.

Full Code. Approved. Nos. 109, 456, 462.

Amendments. Approved. Nos. 67, 77, 152, 246, 502, 551, 691.

Amendments. Corrected and approved as corrected. Parts erased not approved. No. 248.

HENRY A. STONE,
W. E. P. ANDERSON,
OWEN SCOTT,
Committee on Judiciary and Appeals.

UNFINISHED BUSINESS IN THE SOVEREIGN GRAND LODGE, I. O. O. F.

Grand Lodge Constitution.

The following amendment to Art. 6, Sec. 10 of the Constitution of the Grand Lodge of the State of Illinois of the Independent Order of Odd Fellows was regularly adopted, approved by Grand Sire Robert T. Daniel on Jan. 30, 1915, and his action was ratified by the Ninety-first Annual Session of the Sovereign Grand Lodge held at San Francisco, Calif., Sept. 20-25, 1915.

Dear Sir and Brother:—At the session of the Sovereign Grand Lodge, held in San Francisco, California, September 20-25, 1915, the report hereto attached from the Committee on Constitutions, was considered and adopted.

Fraternally yours,

JOHN B. GOODWIN,
Grand Secretary.

Report 62. By Rep. Taylor, of Oregon, from the same committee.

To the Sovereign Grand Lodge of the Independent Order of Odd Fellows:

Your Committee on Constitutions, to whom was referred the amendment to Section 10, Article VI, Constitution of the Grand Lodge

of Illinois, have carefully examined the same, and find that it does not conflict with the laws of our Order and we recommend that the same be approved.

Signed by the Committee.

Original Section.

THE COMMITTEE ON MILEAGE AND PER DIEM.

Art. V., Sec. 10. The Committee on Mileage and Per Diem shall report the number of miles necessarily traveled by the shortest traveled route by each Grand Officer and Representative and member of the various Grand Lodge committees, the number of days' attendance of same, and the amount due to each. The committee shall make its estimate by allowing five cents mileage one way, and two dollars per diem.

Amendment.

Journal 1913, Doc. 17.

Art. VI, Sec. 10. The Committee on Mileage and Per Diem shall report the number of miles necessarily traveled by the shortest traveled route by each Grand Officer and Representative and member of the various Grand Lodge Committees, the number of days' attendance of same, and the amount due to each. The committee shall make its estimate by allowing five cents mileage one way and three dollars per diem.

Amendment adopted.

UNFINISHED BUSINESS IN THE GRAND LODGE, I. O. O. F., OF ILLINOIS.

Grand Lodge Constitution.

The following proposed amendments to the Constitution of the Grand Lodge of the State of Illinois, of the Independent Order of Odd Fellows, were presented at the session of 1914 to be entered on the Journal for consideration at the 1915 session:

Original Section.

GRAND LODGE OFFICERS.

Grand Officers and Their Election.

Art. IV, Sec. 1. The officers of the Grand Lodge shall be as follows, viz.: Grand Master, Deputy Grand Master, Grand Warden, Grand Secretary, Grand Treasurer and two Grand Representatives to the Sovereign Grand Lodge of the Independent Order of Odd Fellows, one elected annually for the term of one year, and one biennially for the

term of two years; all of whom shall be elected by ballot. Also, Grand Chaplain, Grand Marshal, Grand Conductor, Grand Guardian and Grand Herald, all of whom shall be appointed.

Proposed Amendment.

Journal 1914, Doc. 110.

Art. IV, Sec. 1. The officers of the Grand Lodge of the State of Illinois shall be: Grand Master, Deputy Grand Master, Grand Warden, Grand Secretary, Grand Treasurer, Grand Chaplain, Grand Marshal, Grand Conductor, Grand Guardian and Grand Herald; the first five of whom shall be elected in the manner hereinafter described, and the others shall be appointed by the Grand Master.

Sec. 2. If any officer shall neglect or refuse to attend the Grand Lodge, his office may be declared vacant, and the same shall be filled by the officers and members present; provided, that should such absence be caused by sickness or disability, the officer may be excused by a majority of the members present.

Sec. 3. Should such vacancy occur, by resignation or otherwise, in any of the elective offices of the Grand Lodge, not otherwise provided for, the Grand Master, or, in his absence, the Deputy Grand Master, shall appoint a member of the Grand Lodge to fill such vacancy until the next regular session of the Grand Lodge, and he shall be entitled to all the honors and emoluments of the office, as though elected by the Grand Lodge.

Sec. 4. Nominations of candidates for Grand Officers may be made by any Past Grand transmitting the name of any Past Grand eligible for office, to the Grand Master, stating the office for which he is nominated, at any time prior to the 1st day of May. The Grand Master shall, immediately after the first day of May, transmit to each Past Grand nominated, a notice of his nomination, requesting his acceptance or declination of the same; and, if he accepts, he shall furnish the Grand Master with the notice of his acceptance, and a certificate of good standing in his Subordinate Lodge; failing to do so the Grand Master shall not place his name on the ticket. On the first day of June the Grand Master shall transmit to the Grand Secretary the names of all Past Grands who have accepted nominations; and the Grand Secretary shall, before July 1st, transmit to the several Lodges, together with suitable election blanks, the names of all of the nominees who have accepted the nominations, and the location of the respective Lodges in which they hold membership, stating the several offices for which they were nominated; provided, that no Past Grand can accept the nomination or be a candidate for more than one office at the same time.

Sec. 5. At the last regular meeting of each Subordinate Lodge in the month of July, the Past Grands in good standing of such Lodge

shall be entitled to vote by ballot for Grand Officers. The tellers shall be furnished by the Secretary with a list of all the Past Grands of the Lodge who are not more than thirteen weeks in arrears for dues, and no Past Grand shall be permitted to vote whose name does not appear in said list; provided, if any Past Grand whose name has been omitted shall pay his dues so as to make him less than thirteen weeks in arrears for dues at the time, he shall be allowed, on presenting a receipt to that effect, to have his name added to said list and to cast his vote. Immediately after the reading of the minutes the Noble Grand shall appoint two tellers from among the members of the Lodge, and thereupon declare the ballot open, and the same shall remain open until the order of business "Good of the Order" shall have been reached, when the ballot shall be declared closed; whereupon the tellers, assisted by the Secretary, and under the supervision of the Noble Grand, shall count the votes in open Lodge and announce the result, and a record thereof shall be entered upon the minutes. The Noble Grand, Secretary and tellers shall, on the same evening, make an abstract in triplicate of the votes cast for each candidate, attach their signature and the seal of the Lodge to same, and immediately transmit one copy of said abstract to the Grand Master, and one copy to the Grand Secretary and the Grand Secretary shall retain these abstracts unopened until after the last day upon which abstracts may be sent in, or August 1st. The Secretary of the Lodge shall retain the remaining copy thereof in said Lodge, and deliver the same to the Representative of the Grand Lodge, who will deliver it to the Committee on Returns at the next session of that body. The Grand Secretary shall, at the following session of the Grand Lodge, deliver the said abstracts received by him, to the Committee on Returns for comparison with the report of the Grand Master.

Sec. 6. The Grand Master shall, on the second Tuesday in August, call to his assistance three disinterested Past Grands, residents of the city in which the Grand Master resides, and proceed to open and count the votes for Grand Officers. If any of the returns shall be irregular, or want any of the requisites prescribed in Section 5, the Grand Master shall immediately transmit said irregular returns to the lodge or lodges making said irregular returns, and call attention to the irregularities, and request the corrections of the same. After having canvassed all correct returns, and transmitted (if there be any) said irregular returns as above described, said board of canvassers shall adjourn to a future date, not less than fifteen nor more than thirty days, when they shall meet and complete the canvass. The Past Grands having the highest number of votes shall be declared duly elected to the offices for which they were respectively nominated. In the event of a tie vote, the candidate receiving the votes of the largest number of Subordinate Lodges shall be declared elected. In

the event of death, removal or declination of the candidate otherwise to be declared elected, the candidate receiving the next highest number of votes shall be declared elected. The Grand Master shall, immediately after the vote has been canvassed, certify the results of the count to the Grand Secretary, who shall notify the candidates of their election.

Sec. 7. The returns from the several lodges, together with the tally sheet, properly asserted to by the Grand Master and his assistants, shall be sealed up and returned to the Grand Lodge at the commencement of its next session, for revision and the correction of errors, if any be found therein. Such returns, together with duplicate returns held by the Grand Secretary, shall be referred to the Committee on Returns who shall carefully examine the same, and report to the Grand Lodge.

Sec. 8. Representatives to the Sovereign Grand Lodge from this Grand Lodge shall be nominated and elected in the same manner as is provided for the election of officers to this Grand Lodge. At the election of officers in the month of July, of odd-numbered years, there shall be elected one Grand Representative to serve for a term of one year, and, at the election of officers in the month of July, in the even-numbered years, there shall be elected two Grand Representatives, one to serve for a term of one year, and one to serve for a term of two years. In making nominations for such officers to be voted for in even-numbered years, the Past Grand making the nomination shall state for which term the Brother is nominated, and the election blanks furnished by the Grand Secretary shall designate one class of candidates as "Grand Representative for one year," and the other class of candidates as "Grand Representative for two years," provided that in case a Past Grand shall be nominated for both the one year and the two year terms, he may not be a candidate in both classes, but he must state in his acceptance the term for which his acceptance is filed.

Sec. 9. It is further resolved, that no candidate for any of the above offices shall be permitted to send any letters, photographs or literature to, or be permitted to visit lodges advocating their election, or permit it to be done by others. Should any candidate violate this resolution, and in the event of having received the highest number of votes, and upon proper proof brought before the returning board, the returning board shall declare him not legally elected, and he shall not be installed into the office for which he was a candidate, but the candidate having received the next highest number of votes, if he shall be free from any of the above charges, shall be declared elected, and installed into the respective office.

Not adopted.

Original Section.

JUDICIARY AND APPEALS COMMITTEE.

Art VI., Sec. 5. The Committee on Judiciary and Appeals shall hold four sessions annually, to-wit: Three at the office of the Grand Secretary, unless the Committee is notified by the Grand Secretary that there is not any business to come before them; one beginning on the third Tuesday of February, one beginning on the third Tuesday of May, and one beginning on the third Tuesday of August; and the fourth session shall be held at the time and place of holding the Grand Lodge. The Grand Secretary shall be the clerk of said Committee and shall keep an accurate record of all their transactions, and shall have the care, custody and control of all its records, papers, etc.

At each session of said Committee, the member having the shortest term to serve shall act as Chairman, and each of said Committee shall be paid mileage at the rate of six cents per mile, by the nearest route from his place of residence to the office of the Grand Secretary, or to the place of holding the session of the Committee, as the case may be, for each of such sessions, and a per diem of three dollars for each day actually occupied, to be paid upon the certificate of the Chairman of the Committee.

The said Committee shall reduce all their judgments and decisions to writing, and file the same with the Grand Secretary.

All processes, whether in the nature of summons, subpoenas, or otherwise, shall be under the seal of the Grand Lodge and the signature of the Grand Secretary. All appeals hereafter taken from the final judgment or action of any Subordinate Lodge shall be taken and referred to the said Committee on Judiciary and Appeals. And the decisions and judgments of said Committee shall, unless appealed from within thirty days, be final, and stand as the judgment and decision of this Grand Lodge.

An appeal from the decision or judgment of said Committee to this Grand Lodge shall be allowed and such appeal shall be considered and determined at the session next after such appeal is taken, except in case such appeal is taken during a session of the Grand Lodge, in which case such appeal may be considered and determined at such time as the Grand Lodge may direct. A notice in writing directed to the Grand Secretary and signed by the member appealing, or the Noble Grand or Secretary of the Lodge, under the seal of the Lodge in all cases where a Lodge appeals, briefly stating the fact of such appeal and the reasons assigned therefor, shall be the only requirements of such appeal.

Not adopted.

Proposed Amendments.

Journal 1914, Doc. 27.

Art. VI., Sec. 5. The Committee on Judiciary and Appeals shall hold four sessions annually, to-wit: Three at the office of the Grand Secretary, unless the committee is notified by the Grand Secretary that there is not any business to come before them; one beginning on the third Tuesday of February, one beginning on the third Tuesday of May, and one beginning on the third Tuesday of August; and the fourth session shall be held at the time and place of holding the Grand Lodge. The Grand Secretary shall be the clerk of said committee and shall keep an accurate record of all their transactions, and shall have the care, custody and control of all its records, papers, etc.

At each session of said committee, the member having the shortest term to serve shall act as chairman, and each of said committee shall be paid mileage at the rate of six (6) cents per mile, by the nearest route from his place of residence to the office of the Grand Secretary, or to the place of holding the session of the committee, as the case may be, for each of such sessions, and per diem of three (3) dollars for each day actually occupied, to be paid upon the certificate of the Chairman of the Committee.

The said Committee shall reduce all their judgments and decisions to writing, and file the same with the Grand Secretary.

All processes, whether in the nature of summons, subpoenas, or otherwise, shall be under the seal of the Grand Lodge and the signature of the Grand Secretary. All appeals hereafter taken from the final judgment or action of any Subordinate Lodge shall be taken and referred to the said Committee on Judiciary and Appeals. And the decisions and judgments of said Committee shall, unless appealed within thirty (30) days to the Court of Appeals as provided in Sections 6 to 15, stand as the final judgment and decision of this Grand Lodge.

Sec. 6. A Court of Appeals is hereby created, to consist of three members to be appointed by the Grand Master within twenty (20) days after he is installed, said appointees to be members of the Order, of approved integrity, and versed in Odd Fellows' law; one of whom shall be appointed for the term of one year, one for the term of two years, and one for the term of three years; and thereafter, at each annual session the Grand Master, immediately after the installation of the Grand Officers, shall appoint one member of said Court.

Sec. 7. The said Court of Appeals shall organize by electing the one whose term expires at the end of the first year, presiding justice of said Court, and thereafter the member whose term expires at the end of the year shall act as such presiding justice.

Sec. 8. The Grand Secretary shall be the clerk of said Court and shall keep an accurate record of all their transactions and shall have

the care, custody and control of all its records, papers, etc. The said Court of Appeals shall have appellate jurisdiction to hear and determine all cases which may be appealed from the decisions of the Committee on Judiciary and Appeals.

Writs of error to the Committee on Judiciary and Appeals may issue by said Court of Appeals in all cases where such process is recognized as proper and necessary to bring records of cases before such court for hearing.

Sec. 9. The said Court of Appeals shall hear and determine all cases properly appealed to them by regular procedure from the Committee on Judiciary and Appeals. They shall reduce their opinions to writing and file same with the clerk.

Sec. 10. The Judiciary and Appeals Committee, in all cases where their decision is appealed from, shall send a copy of their opinion, together with the records, papers and files, to the Court of Appeals for its use and consideration.

Sec. 11. Said Court shall hold three sessions annually, viz.: On the third Tuesday in April, the third Tuesday in July, and the third Tuesday in October in each year. Special sessions may be called by the presiding justice.

Sec. 12. The members of said Court of Appeals shall be paid mileage at the rate of six (6) cents per mile by the nearest traveled route from their respective places of residence to the office of the Grand Secretary or place of holding the session of said Court, as the case may be, for each of said sessions, and a per diem of three ($3.00) dollars for each day actually occupied, to be paid upon the certificate of the presiding justice of said Court.

Sec. 13. The duties of the clerk of said Court shall be similar to those required as Clerk of the Judiciary and Appeals Committee.

Sec. 14. The decision of said Court of Appeals shall be final in all cases, except such as may be appealed to the Sovereign Grand Lodge.

In case any such appeal is taken to the Sovereign Grand Lodge, the opinion of the Judiciary and Appeals Committee and the opinion of the said Court of Appeals shall be sent up with the records, papers, and files belonging to such case so appealed.

Sec. 15. The purport and intention of this act being that no case will be further considered by the Grand Lodge of this state after being passed upon by the said Court of Appeals.

Original Section.

AGED ODD FELLOWS' REGISTER.

Art. X., Sec. 4. Any Odd Fellow over fifty years of age, who has been in continuous membership for twenty-five (25) years or more,

and whose Subordinate Lodge shall surrender its charter, and who would under the laws of the Grand Lodge be entitled to receive a Grand Lodge card, may petition the Grand Lodge to place his name on the Aged Odd Fellows' Register. Said petition shall be accompanied with a certificate from the Grand Secretary, setting forth the actual standing of the applicant at the time his Lodge surrendered its charter. Upon such petition being granted by this Grand Lodge, the Grand Secretary shall place the name of such petitioner upon the Aged Odd Fellows' Register.

Proposed Amendment

Journal 1914, Doc. 16.

Art. X., Sec. 4. Any Odd Fellow over fifty (50) years of age, who has been in continuous membership for five (5) years or more, and whose Subordinate Lodge shall surrender its charter, and who would under the Laws of the Grand Lodge be entitled to receive a Grand Lodge card, may petition the Grand Lodge to place his name on the Aged Odd Fellows' Register. Said petition shall be accompanied with a certificate from the Grand Secretary, setting forth the actual standing of the applicant at the time his Lodge surrendered its charter. Upon such petition being granted by this Grand Lodge, the Grand Secretary shall place the name of such petitioner upon the Aged Odd Fellows' Register.

Not adopted.

Original Section.

Art. X., Sec. 6. Any Odd Fellow enrolled upon the Aged Odd Fellows' Register may be admitted to membership in a Subordinate Lodge; he shall pay to the Grand Secretary, through the Lodge to which he has been admitted, an admission fee of five dollars ($5.00) and shall pay as dues the sum of five dollars and twenty cents ($5.20) per year. Said admission fee and dues shall be placed to the credit of the Aged Odd Fellows' Fund.

Proposed Amendment.

Journal 1914, Doc. 17.

Art. X, Sec. 6. Any Odd Fellow enrolled upon the Aged Odd Fellows' Register may be admitted to membership in a Subordinate Lodge; he shall pay to the Grand Secretary, through the Lodge to which he has been admitted, an admission fee of one dollar ($1.00), and shall pay as dues the sum of six dollars ($6.00) per year. Said admission fee and dues shall be placed to the credit of the Aged Odd Fellows' Fund.

Not adopted.

Resolution.

Journal 1914, Doc. 90.

CHANGING THE RULES OF THE ORPHANS' HOME.

Resolved, That the Judiciary Committee of the Grand Lodge of Illinois, or the Committee on Legislation, prepare a statute to be presented to the Grand Lodge of the State of Illinois in 1915 at its regular session, which shall cover distinctly, precisely and legally the following:

First. That each child shall be received into said Institution in accordance with the rules and regulations laid down by the Board of Directors, who have been duly appointed by the Grand Masters, and their appointment approved by the Grand Lodge of the State of Illinois.

Second. That each child shall be kept in said Institution for the term of one year and not longer than three years, and at the end of said term of years, the Superintendent, by and with the advice and consent of the Board of Directors of said Institution, shall find a home for said child or children given into their care.

Third. That when any child has been placed by the said Superintendent, by and with the consent of the said Board of Directors, it shall be the duty of the Superintendent of said Institution to visit said child twice each year, or said Superintendent may by and with the advice of the Board of Directors, select the Matron of said Institution to visit said child or children and that the person in whose home the child shall have been placed, shall report to the Superintendent of said Institution monthly concerning the health and general condition and progress of said child, which report shall be submitted to the Board of Directors at the regular or special meeting, and a record kept of the same.

Fourth. That the said Board of Directors shall have full power to direct the Superintendent when any child has been mistreated, who has been admitted into the Institution, or who has been thrown upon the charity of the world, to take said child back into the Instituion and to care for it until another home has been secured for said child or children.

Fifth. It shall be the duty of the Board of Directors to see that each and every child so placed in a home by them, shall receive a liberal education as well as being properly cared for during its stay with the person with whom it has been placed.

Sixth. That at the expiration of the term for which said child has been placed, namely, 18 years for girls and 21 years for boys, the person to whom said child has been given and in whose home it has been placed, shall, when said girl arrives at the age of 18, pay to her the sum of $150.00 and to each boy who has been placed in the home of said person by said Board of Directors shall pay to said boy the sum of $150.00.

Seventh. That a record shall be kept showing the name, age, and full description of said child; also the name of the person with whom said child is given, and a general history of the character and ability of the individual in whose home the said child has been placed.

Eighth. That, whenever said Board of Directors find a person who is willing, able and capable to take care of the child in said Institution and adopt the same, under the statutes of the State of Illinois, the said Board of Directors shall have full power to take a release from the parents or parent of said children, or the guardian of said children, either by order of the court or otherwise, providing the same is legal, and that it shall be the duty of said Board of Directors to see that whenever said child or children are adopted into a family every proper legal step be taken for the purpose of the protection of said child.

That the said Judiciary Committee or the Committee on Legislation, to whom this Document is referred by order of the Grand Lodge, shall prepare a statute in accordance with the above mentioned suggestions, submitting the same to the Grand Lodge of the Grand Jurisdiction, I. O. O. F. of Illinois, at its next Grand Lodge convention in the year 1915, and if the Grand Lodge so orders and directs, after the consideration of said law so presented by said Committee, that it be referred to the Subordinate Lodges of the State of Illinois to act upon, and that said Subordinate Lodges shall report their action to the Grand Secretary, and he to report the vote upon said proposition to the Grand Lodge of the State of Illinois in the year 1916.

Laid over one year. (See Document No. 78.)

UNFINISHED BUSINESS.

The following resolutions were referred to the Committee on Legislation to report in 1915:

Resolution.

Journal 1914, Doc. 30.

Resolved, That the Committee on Legislation present such amendments to our Subordinate Lodge Constitution as will prevent members while sick, who are in arrears, from paying their benefits and thereby become beneficiary, and also prevent members who are sick and in arrears from paying their dues during that same sickness and enable their beneficiaries to draw death benefits.

Postponed one year.

Resolution.

Journal 1914, Doc. 31.

Resolved, That the Committee on Legislation shall report an amendment to the Subordinate Lodge Constitution, providing that Subordinate Lodges shall pay as a funeral benefit, where their mem-

bers are residents of the Old Folks' Home, such an amount as shall be fixed by the Board of Trustees of the Old Folks' Home.

Postponed one year.

Journal 1914, Doc. 35.

Resolved, That this Grand Body appoint a committee of five, who shall draft amendments to the Constitution and by-laws of the Grand Lodge of Illinois to the extent that the election of the Grand Lodge officers shall be held by referendum ballot in the Subordinate Lodges in lieu of election by Representatives in the Grand Lodge, and be it further

Resolved, That this committee shall present the same to the next regular session of the Grand Lodge, to be held in 1915, for action to be taken by that Grand Body.

Not adopted.

Journal 1914, Doc. 87.

Resolved, That that part of the Constitution pertaining to the payment of dues be so amended whereby the non-resident member may pay his semi-annual dues to any Lodge Secretary in this jurisdiction, receiving receipt for the same.

Not adopted.

WILLIAM H. PEASE, GRAND MASTER.

It has been a great pleasure to your Secretary to work with Grand Master William H. Pease, whose earnestness and untiring zeal for Odd Fellowship have been an inspiration to the entire membership.

CONCLUSION.

I extend most sincere thanks to my associates and co-workers in all departments, and particularly to Gen. Joseph Fairhall, Department Commander of the Patriarchs Militant; Grand Patriarch Norman Waltrip; Grand Scribe Sam J. Baker; President of the Rebekah Assembly, Sister Myrtle W. Tandy, and Sister Mae E. Crowell, Secretary of the Rebekah Assembly.

A Grand Officer can do nothing without the co-operation of the membership.

I acknowledge, with grateful appreciation, the invaluable assistance and many courtesies shown to your Secretary by the Brothers and Sisters during the past year.

Let us press on to greater services for humanity.

Fraternally yours,

Jno. H. Sikes.

Grand Secretary.

GRAND TREASURER'S ANNUAL REPORT.

M. P. Berry, Grand Treasurer, in Account with the Grand Lodge of Illinois, I. O. O. F.

GENERAL FUND.

DR.

1914.		
Nov. 5.	To balance in this fund per last report	$ 33,794 21
1915.		
Jan. 9.	To cash received from John H. Sikes, Grand Secretary	5,000 00
15.	To cash received from John H. Sikes, Grand Secretary	5,000 00
Feb. 11.	To cash received from John H. Sikes, Grand Secretary	3,000 00
17.	To cash received from John H. Sikes, Grand Secretary	10,000 00
Apr. 8.	To cash received from John H. Sikes, Grand Secretary	13,000 00
12.	To cash received from John H. Sikes, Grand Secretary	10,000 00
20.	To cash received from John H. Sikes, Grand Secretary	20,000 00
May 3.	To cash received from John H. Sikes, Grand Secretary	9,649 55
July 26.	To cash received from John H. Sikes, Grand Secretary	8,000 00
Oct. 1.	To cash received from John H. Sikes, Grand Secretary	3,000 00
6.	To cash received from John H. Sikes, Grand Secretary	5,000 00
8.	To cash received from John H. Sikes, Grand Secretary	8,000 00
14.	To cash received from John H. Sikes, Grand Secretary	10,000 00
19.	To cash received from John H. Sikes, Grand Secretary	15,000 00
Nov. 3.	To cash received from John H. Sikes, Grand Secretary	15,558 10
	Total receipts	$ 174,001 86
	To transfer from Grand Secretary's Office Building Fund for items charged to this account	16,069 90
	To transfer of balance in the Peace Monument Fund	300 50
	To transfer from Orphans' Home Endowment Fund on account of order charged in error	7 50
	To transfer from Old Folks' Home Endowment Fund on account of order charged in error	7 50
	Total	$ 190,387 26

CR.

By orders paid, issued by the Grand Master and countersigned by the Grand Secretary, as follows:

No.		
18313	A. G. Hartnagel, clerical work for Grand Treasurer	$ 100 00
18314	G. J. Feldkamp, Special Deputy Old Folks' Home Com.	23 34
18318	Wm. H. Pease, Special Dep. J. R. Kewley Lodge, No. 1022	14 65
18320	E. L. Stahl, M. D., Special Deputy Old Folks' Home Com.	87 75
18325	Edward Furrow, architect and superintendent	50 00
18326	H. A. Raney, contractor Grand Secretary's Office Building, Estimate No. 7	315 00
18327	Nora Mason, Special Deputy, closing Rebekah Lodge, No. 459	2 00
18379	H. M. Blood, School of Instruction, Springfield	11 00
18380	Chas. S. Harris, Mattoon Commission	52 00
18381	H. M. Blood, official visit, Springfield	100 00
18382	H. M. Blood, official visit, degree work	30 00
18442	J. H. McFarlin, Grand Secretary Office Building, removing tree	10 00
18444	Warren C. Darnall, official visits, Springfield, Sullivan and Heyworth	25 21
18445	A. H. Gardner, Special Deputy, State Fair tent	40 00
18446	W. E. P. Anderson, Chrm. J. and A. Committee, Nov. session	62 09
18447	E. F. Verry, mileage and per diem, Grand Lodge session 1914	12,500 00
18448	Oscar H. Wylie, Special Deputy, Old Folks Home Com.	70 40
18449	Fred D. Silloway, Asst. Grand Secretary, Grand Lodge session, 1914	30 00
18450	H. J. Reeziger, Journal Clerk, G. L. session, 1914	30 00

No.		
18451	Owen Scott, Proofreader, G. L. session, 1914	25 00
18452	Margery Melin, Stenographer, G. L. session, 1914	17 50
18453	M. Blumle, Custodian, G. L. session, 1914	15 00
18454	D. H. Chapman, Messenger, G. L. session, 1914	15 00
18455	H. B. Carley, Messenger, G. L. session, 1914	10 00
18456	Owen Scott, Reporter, G. L. session, 1914	15 00
18457	Fred Wilde, Asst. Grand Guardian, G. L. session, 1914	10 00
18458	J. H. Byers, Asst. Grand Guardian, G. L. session, 1914	10 00
18459	J. Q. A. Ledbetter, Asst. Grand Guardian, G. L. session, 1914	10 00
18460	F. W. Jackson, Asst. Grand Guardian, G. L. session, 1914	10 00
18461	Claude D. Jordan, Asst. Grand Guardian, G. L. session, 1914	10 00
18462	F. J. McComb, Custodian State House	50 00
18463	J. W. Jackson, Chairman, M. and P. D. Com	15 00
18464	J. A. Lucas, expenses Home children to G. L.	58 90
18465	Geo. F. Koester, Chairman, expenses Finance Com	170 00
18466	James Ewing Davis, Building Committee	20 00
18467	M. P. Berry, Building Committee	20 00
18468	H. A. Raney, Grand Secretary Bldg., Estimate No. 8	975 00
18469	Phillips Bros., part payment, Grand Lodge printing	800 00
1	E. F. Verry, salary, Grand Treasurer	50 00
2	John H. Sikes, G. S., salary	208 33
3	John H. Sikes, G. S., clerk and stenographer	143 33
4	John H. Sikes, G. S., office expenses	233 53
5	Wm. H. Pease, Grand Master, salary	100 00
7	Wm. H. Pease, Grand Master, clerk and stenographer	100 00
8	Wm. H. Pease, office expenses	50 00
9	H. A. Raney, contractor, Grand Secretary Office Building Estimate No. 9	3,109 00
107	H. M. Blood, official visits, LaSalle and Oglesby	8 46
108	John B. Goodwin, Grand Secretary, supplies	992 50
109	H. A. Raney, contractor, Grand Secretary Office Building, Estimate No. 10	796 00
111	Wm. H. Pease, Grand Master, official visit, Mason City	10 38
112	H. M. Blood, Special Deputy, stamps, files, etc	3 09
113	Wm. H. Pease, Grand Master, salary	100 00
114	Wm. H. Pease, Grand Master, clerk and stenographer	100 00
115	Wm. H. Pease, Grand Master, office expenses	50 00
116	John H. Sikes, Grand Secretary, salary	208 33
117	John H. Sikes, Grand Secretary, clerk and stenographer	143 33
118	John H. Sikes, Grand Secretary, office expenses	386 13
166	John B. Goodwin, Grand Secretary, S. G. L., supplies	80 00
229	H. M. Blood, Special Deputy, postage and telegrams	4 03
231	John B. Goodwin, Grand Secretary, S.G.L. tax	150 00
232	D. H. Chapman, Chairman, Printing Com., expenses	26 40
233	Phillips Bros., Grand Lodge printing, journals, circular letters, etc	688 38
234	E. F. Verry, P.G.T., balance for mileage and per diem, 1914 session	2,516 17
236	Wm. H. Pease, Grand Master, official visits, Peoria, Staunton, Springfield, Carbondale, W. Liberty	47 59
237	H. M. Blood, School of Instruction, Carbondale	22 18
238	Owen Scott, editing Grand Lodge Journal, 1914 session	200 00
240	Wm. H. Pease, Grand Master, salary	100 00
241	Wm. H. Pease, Grand Master, clerk and stenographer	100 00
242	Wm. H. Pease, Grand Master, office expenses	50 00
243	John H. Sikes, Grand Secretary, salary	208 33
244	John H. Sikes, Grand Secretary, clerk and stenographer	143 33
245	John H. Sikes, Grand Secretary, office expenses	312 06
247	Wm. H. Pease, Grand Master, official visits	11 84
248	I. C. Abney, School of Instruction, Carbondale	6 12
249	H. M. Blood, School of Instruction, Kewanee	13 59
294	A. Otis Arnold, official visit, Kewanee	7 09
295	John H. Sikes, Grand Secretary, official visit, Freeport	10 90
296	Wm. H. Pease, Grand Master, School of Instruction, Freeport	5 62
297	H. M. Blood, School of Instruction, Freeport	11 52
298	Mrs. Kate Laughlin, Special Deputy	1 75
299	Phillips Bros., printing 2,500 G. L. Journals	1,678 40
357	A. Otis Arnold, official visit, Freeport	11 72
358	John B. Goodwin, Grand Secretary S. G. L., supplies	350 00
359	Owen Scott, Chairman, expenses Judiciary and Appeals Committee	62 09
360	F. D. P. Snelling, expenses Endowment Committee	7 05
361	C. M. Turner, expenses Endowment Committee	31 00

No.		
362	H. M. Blood, Schools of Instruction at Centralia, Joliet and Springfield	46 71
363	John B. Goodwin, Grand Secretary S. G. L., supplies	100 00
364	I. C. Abney, Schools of Instruction, Freeport and Carbondale	24 95
365	Wm. H. Pease, G. M., Schools of Instruction, Centralia, Joliet and Springfield	36 48
367	Wm. H. Pease, Grand Master, salary	100 00
368	Wm. H. Pease, Grand Master, clerk and stenographer	100 00
369	Wm. H. Pease, Grand Master, office expenses	50 00
370	John H. Sikes, Grand Secretary, salary	208 33
371	John H. Sikes, Grand Secretary, clerk and stenographer	143 33
372	John H. Sikes, Grand Secretary, office expenses	258 74
469	Wm. H. Pease, Grand Master, Schools of Instruction, Chicago Heights, LaSalle and Urbana	16 96
470	H. M. Blood, Schools of Instruction, LaSalle and Urbana	31 10
471	John H. Sikes, Grand Secretary, official visits to LaSalle and Urbana	13 95
473	H. M. Blood, Schools of Instruction, Aurora and Paris	25 55
475	Wm. H. Pease, Grand Master, salary	100 00
476	Wm. H. Pease, Grand Master, clerk and stenographer	100 00
477	Wm. H. Pease, Grand Master, office expenses	50 00
478	John H. Sikes, Grand Secretary, salary	208 33
479	John H. Sikes, Grand Secretary, clerk and stenographer	143 33
480	John H. Sikes, office expenses	466 60
482	F. L. Starbuck, Schools of Instruction, Peoria and Springfield	5 87
483	H. M. Blood, Schools of Instruction, Peoria, Jacksonville and Monticello	34 30
484	A. M. Ott, School of Instruction, Peoria	8 07
485	Wm. H. Pease, Grand Master, Schools of Instruction, Aurora, Springfield, Peoria, Jacksonville and Monticello	44 66
487	John H. Sikes, Grand Secretary, official visit to Monticello	4 10
545	State Savings, Loan and Trust Co., Quincy, Ill., to pay note	10,075 00
546	H. M. Blood, Schools of Instruction, Peoria and Havana	18 46
618	John B. Goodwin, Grand Secretary S. G. L., supplies	95 00
620	Wm. H. Pease, Grand Master, official visit to Mattoon	11 34
621	Wm. H. Pease, Grand Master, Schools of Instruction, Carlinville and Decatur	14 38
622	H. M. Blood, Schools of Instruction, Carlinville and Decatur	20 98
623	Wm. H. Pease, Grand Master, salary	100 00
624	Wm. H. Pease, Grand Master, clerk and stenographer	100 00
625	Wm. H. Pease, Grand Master, office expenses	50 00
626	John H. Sikes, Grand Secretary, salary	208 35
627	John H. Sikes, Grand Secretary, clerk and stenographer	142 35
628	John H. Sikes, Grand Secretary, office expenses	229 08
629	John H. Sikes, Grand Secretary, official visit to Decatur	2 00
630	Honorable Veteran Jewel Account	220 00
631	Sovereign Grand Lodge Journal Acct., Journals to Grand Master	37 50
633	Geo. F. Koester, expenses, Finance Committee	51 50
738	H. M. Blood, stamps, etc., Schools of Instruction	2 79
739	Owen Scott, Chairman, expenses, Judiciary and Appeals Committee, May session	62 09
741	Wm. H. Pease, Grand Master, salary	100 00
742	Wm. H. Pease, Grand Master, clerk and stenographer	100 00
743	Wm. H. Pease, Grand Master, office expenses	50 00
744	John H. Sikes, Grand Secretary, salary	208 33
745	John H. Sikes, Grand Secretary, clerk and stenographer	143 33
746	John H. Sikes, Grand Secretary, office expenses	572 35
646	John J. Crowder, Schools of Instruction, Kewanee and LaSalle	6 65
843	Wm. H. Pease, Grand Master, official visits for May; also Lincoln, Anchor and Tiskilwa	49 25
845	John B. Goodwin, Grand Secretary, S. G. L., supplies	549 00
846	John B. Goodwin, Grand Secretary S. G. L., supplies	700 00
847	Wm. H. Pease, Grand Master, salary	100 00
848	Wm. H. Pease, Grand Master, clerk and stenographer	100 00
849	Wm. H. Pease, Grand Master, office expenses	50 00
850	John H. Sikes, Grand Secretary, salary	208 33
851	John H. Sikes, Grand Secretary, clerk and stenographer	143 33
852	John H. Sikes, Grand Secretary, office expenses	102 47

No.		
854	Miss J. E. Pitkin, stenographic work for H. M. Blood, Chief of Examiners and Instructors	15 00
950	Wm. H. Pease, Grand Master, official visits, Mt. Carmel, Savannah, Mahomet, Evanston and Chicago	21 78
951	Wm. H. Pease, Grand Master, salary	100 00
952	Wm. H. Pease, Grand Master, clerk and stenographer	100 00
953	Wm. H. Pease, Grand Master, office expenses	50 00
954	John H. Sikes, Grand Secretary, salary	208 33
955	John H. Sikes, Grand Secretary, clerk and stenographer	143 33
956	John H. Sikes, Grand Secretary, office expenses	137 02
958	Wm. H. Pease, Grand Master, official visits, River Grove, Canton, Stronghurst and Carrollton	31 80
959	John B. Goodwin, Grand Secretary, S.G.L., supplies	232 50
1050	H. M. Blood, Schools of Instruction, postage	2 00
1052	Owen Scott, expenses, Judicial and Appeals Committee, August session	43 89
1054	Wm. H. Pease, Grand Master, official visits, Lincoln, De Pue, Mattoon and Hammond	34 08
1055	Wm. H. Pease, Grand Master, salary	100 00
1056	Wm. H. Pease, Grand Master, clerk and stenographer	100 00
1057	Wm. H. Pease, Grand Master, office expenses	50 00
1058	John H. Sikes, Grand Secretary, salary	208 33
1059	John H. Sikes, Grand Secretary, clerk and stenographer	143 33
1060	John H. Sikes, Grand Secretary, office expenses	74 25
1062	H. M. Blood, official visits, Wilmington and Joliet	3 53
1164	H. M. Blood, official visits, Carthage	20 75
1165	Wm. H. Pease, Grand Master, official visits, Princeton, Bureau, Mattoon, Lincoln, Carthage, Springfield, Lincoln and Lomax	38 66
1166	D. H. Chapman, Chairman, expense, Printing Committee	24 40
1167	Wm. H. Pease, Grand Master, official visits, Rockford, Paxton and Springfield	21 82
1168	H. M. Blood, Schools of Instruction, Rockford and Paxton	20 14
1169	Wm. H. Pease, Grand Master, salary	100 00
1170	Wm. H. Pease, Grand Master, clerk and stenographer	100 00
1171	Wm. H. Pease, Grand Master, office expenses	50 00
1172	John H. Sikes, Grand Secretary, salary	208 33
1173	John H. Sikes, Grand Secretary, clerk and stenographer	143 33
1174	John H. Sikes, Grand Secretary, office expenses	107 86
1175	John H. Sikes, Grand Secretary, expenses attending S.G.L. meeting, San Francisco	100 00
1177	Phillips Bros., Grand Lodge printing	496 43
1178	Wm. H. Pease, Grand Master, official visits, Danville, Lawrenceville, South Chicago and Bloomington	22 78
1179	H. M. Blood, official visits, Danville and Lawrenceville	18 43
1180	H. M. Blood, School of Instruction, Bloomington	11 88
1181	John B. Goodwin, Grand Secretary, S.G.L., supplies	384 00
1182	H. M. Blood, School of Instruction, Cairo	39 33
1228	Wm. H. Pease, Grand Master, Schools of Instruction, Cairo, East St. Louis and Springfield	32 63
1229	A. Otis Arnold, School of Instruction, Bloomington	9 38
1277	John B. Goodwin, Grand Secretary, S.G.L., supplies	930 00
1278	H. M. Blood, School of Instruction, Abingdon	14 46
1279	Wm. H. Pease, Grand Master, salary	100 00
1280	Wm. H. Pease, Grand Master, clerk and stenographer	100 00
1281	Wm. H. Pease, Grand Master, office expenses	50 00
1282	John H. Sikes, Grand Secretary, salary	208 35
1283	John H. Sikes, clerk and stenographer	143 35
1284	John H. Sikes, Grand Secretary, office expenses	171 91
1286	Past Grand Master Jewel Account, presented by Grand Lodge P.G.M. Jewels	56 00
1287	Honorable Veteran Jewel Account, 15 Honorable Veteran Jewels, presented by Grand Lodge	300 00
1288	M. P. Berry, Grand Treasurer, salary	100 00
1290	John H. Sikes, G. S., official visits, Shelbyville and Roodhouse	5 84
1291	Wm. H. Pease, Grand Master, Schools of Instruction, Geneseo, Abingdon, Toledo, Shelbyville and Roodhouse	32 60
1293	H. M. Blood, Schools of Instruction, Shelbyville and Roodhouse	22 42
1294	Henry A. Stone, P.G.M., expense By-laws Dept., J. and A. Com.	13 59
	Total disbursements	$ 52,403 47
	By appropriation transferred to Orphans' Home Fund	40,000 00
	By appropriation transferred to Old Folks' Home Fund	35,000 00

	By appropriation transferred to Old Folks' Home Building Fund	13,500 00
	By appropriation transferred to Orphans' Home Building Fund	2,500 00
	By appropriation transferred to Grand Secretary's Office Building Fund	7,500 00
	By transfer to Grand Secretary's Office Building Fund:	
	Appropriation of year 1913	5,000 00
	Springfield bonus	5,000 00
	Borrowed money	5,000 00
	Total	$165,903 47
1915. Nov. 3.	By cash in this fund to balance	24,483 79
		$190,387 26
	The following order has been issued, but has not been presented for payment: No. 1292, Jno. J. Crowder, expenses School of Instruction, Abingdon	3 75

PEACE MONUMENT FUND.

Dr.

1914. Nov. 5.	To balance in this fund	$ 300 50
	Total	$ 300 50

Cr.

	Remitted to Peace Monument Fund	$ 300 50
	Total	$ 300 50

AGED ODD FELLOWS' FUND.

Dr.

1914. Nov. 5.	To balance in this fund	$ 1,855 90
1915. Nov. 3.	To cash received from John H. Sikes, Grand Secretary	119 22
	Total	$ 1,975 12

Cr.

1915. Nov. 3.	By cash in this fund to balance	$ 1,975 12
	Total	$ 1,975 12

ORPHANS' HOME EXCURSION FUND.

Dr.

1914. Nov. 5.	To balance in this fund	$ 254 88
	Total	$ 254 88

Cr.

1915. Nov. 3.	By cash in this fund to balance	$ 254 88
	Total	$ 254 88

SPECIAL RELIEF FUND.

Dr.

1914. Nov. 5.	To balance in this fund	$ 1,941 59
	Total	$ 1,941 59

CR.

1914.		
Nov. 25.	By order No. 18240, paid W. I. Ross, special relief....$	15 00
Dec. 30.	By order No. 110, paid Wm. H. Pease, G. M., special relief for W. I. Ross.....	15 00
1915.		
Jan. 26.	By order No.18443, paid J. A. Ozee, special relief.....	20 00
27.	By order No. 230, paid W. I. Ross, special relief.....	10 00
27.	By order No. 18441, paid W. I. Ross, special relief...	15 00
April 7.	By order No. 474, paid W. I. Ross, special relief.....	10 00
May 10.	By order No. 634, paid W. I. Ross, special relief.....	10 00
10.	By order No. 635, paid W. I. Ross, special relief.....	17 50
29.	By order No. 740, paid W. I. Ross, special relief.....	10 00
June 2.	By order No. 747, paid Wm. H. Pease, G. M., presents for Orphans' Home graduating class.....	90 00
29.	By order No. 853, paid W. I. Ross, special relief.....	10 00
Aug. 2.	By order No. 957, paid W. I. Ross, special relief.....	10 00
Sept. 1.	By order No. 1061, paid W. I. Ross, special relief.....	10 00
29.	By order No. 1175, paid W. I. Ross, special relief.....	10 00
Oct. 25.	By order No. 1285, paid W. I. Ross, special relief.....	10 00
25.	By order No. 1289, paid Greenfield Lodge, No. 195, I. O. O. F., special relief for J. S. Hawkins and wife.....	50 00
Nov. 3.	By cash in this fund to balance.....	1,629 09
	Total .....$	1,941 59

OLD FOLKS' HOME TRUST FUND.

DR.

1914.		
Nov. 5.	To balance in this fund.....$	654 55
	Total .....$	654 55

CR.

1914.		
Nov. 25.	By order No. 18432, paid Ellen S. Franke.....$	4 00
Dec. 7.	By order No. 97, paid Ellen S. Franke.....	4 00
1915.		
Jan. 23.	By order No. 222, paid Ellen S. Franke.....	4 00
Feb. 17.	By order No. 349, paid Ellen S. Franke.....	4 00
Mar. 30.	By order No. 461, paid Ellen S. Franke.....	4 00
April 28.	By order No. 599, paid Ellen S. Franke.....	4 00
May 12.	By order No. 727, paid Ellen S. Franke.....	4 00
June 10.	By order No. 834, paid Ellen S. Franke.....	4 00
July 12.	By order No. 943, paid Ellen S. Franke.....	4 00
Aug. 10.	By order No. 1040, paid Ellen S. Franke.....	4 00
Sept. 14.	By order No. 1151, paid Ellen S. Franke.....	4 00
Oct. 12.	By order No. 1268, paid Ellen S. Franke.....	4 00
12.	By order No. 1276, paid Old Folks' Home Maintenance Fund	156 00
Nov. 3.	By cash in this fund to balance.....	450 55
	Total .....$	654 55

GRAND SECRETARY'S OFFICE BUILDING FUND.

DR.

1914.		
	To transfer from General Fund, Grand Lodge appropriation of 1913.....$	5,000 00
	To transfer from General Fund, Springfield bonus.....	5,000 00
	To transfer from General Fund, money borrowed.....	5,000 00
	To transfer from General Fund, Grand Lodge appropriation of 1914.....	7,500 00
1915.		
Nov. 3.	To balance (overdrawn).....	378 02
	Total .....$	22,878 02

Cr.

By the following items which were paid and charged to the General Fund:		
Grand Secretary's office expense	$ 140 90	
Building lot	6,000 00	
Edw. Furrow, architect	250 00	
Estimate No. 1	288 00	
Estimate No. 2	575 00	
Estimate No. 3	233 00	
Estimate No. 4	848 00	
Estimate No. 5	1,307 00	
Estimate No. 6	1,170 00	
Estimate No. 7	315 00	
Estimate No. 8	975 00	
Estimate No. 9	3,109 00	
Estimate No. 10	796 00	
Order No. 18442, removing tree	10 00	
Order No. 17665, expenses Building Committee	53 00	
Total amount transferred to General Fund		$ 16,069 90

1915.		
Jan. 11.	By order No. 119, Estimate No. 11	402 00
22.	By order No. 228, Estimate No. 12	317 00
20.	By order No. 167, paid Edward Furrow, architect	50 00
26.	By order No. 235, paid Columbia Wire and Iron Works for filing racks	147 00
Feb. 3.	By order No. 239, paid H. A. Raney, Estimate No. 13	659 00
10.	By order No. 246, paid John Underfanger, freight and hauling	1 50
12.	By order No. 293, paid Oscar Ansell, labor and material on filing racks	64 90
23.	By order No. 356, paid H. A. Raney, Estimate No. 14	624 00
Mar. 3.	By order No. 366, paid H. A. Raney, Estimate No. 15	417 00
3.	By order No. 373, paid Edw. Furrow, architect	75 00
16.	By order No. 472, paid H. A. Raney, Estimate No. 16	265 00
Apr. 15.	By order No. 548, paid Dearborn Foundry Co. for iron electric light posts	28 00
8.	By order No. 481, paid H. A. Raney, Estimate No. 17	2,907 80
12.	By order No. 486, paid Moran & Hastings Mfg. Co. for balance electrical fixtures	245 00
24.	By order No. 614, paid J. H. McFarlin, cement walks	364 87
24.	By order No. 615, paid A. L. Sexton, painting	23 95
24.	By order No. 616, paid C. R. Seward, sodding and grading	75 00
24.	By order No. 617, paid Edw. Furrow, architect	29 62
30.	By order No. 619, paid Chas. A. Meador, balance electrical work	44 98
May 8.	By order No. 632, paid Geo. F. Koester, Chairman, expenses, Building Committee	66 50
	Total	$ 22,878 02

ORPHANS' HOME BUILDING FUND.

Dr.

1914.		
Nov. 5.	To balance in this fund	$ 65 90
1915.		
May 5.	To appropriation transferred from General Fund	2,500 00
Nov. 3.	To balance (overdrawn)	719 45
	Total	$ 3,285 35

Cr.

1915.		
May 5.	By transfer to Orphans' Home Fund of balance in this fund (8th report G. F. Koester)	$ 65 90
July 6.	By Order No. 894, paid Grachek and Stockford	1,057 40
Aug. 9.	By Order No. 1001, paid Grachek and Stockford	1,330 25
Sept. 14.	By Order No. 1073, paid Grachek and Stockford	556 85
14.	By Order No. 1080, paid W. E. Bouillon	158 89

Nov. 3.	By transfer to the Orphans' Home Fund on account of two vouchers which should have been drawn on this fund as follows:		
	Order No. 1088, paid to Irwin & Labow		100 00
	Order No. 1105, paid to Irwin & Labow		16 06
	Total	$	3,285 35
	The following order has been issued on this fund, but has not been presented for payment:		
	No. 1216, Irwin & Labow		39 78

OLD FOLKS' HOME BUILDING FUND.

Dr.

1915.			
May 3.	To cash received from John H. Sikes, Grand Secretary	$	1,076 25
5.	To appropriation transferred from General Fund		13,500 00
Nov. 3.	To cash received from John H. Sikes, Grand Secretary		973 80
	Total	$	15,550 05

Cr.

1914.			
Nov. 25.	By order No. 18439, paid Ed. F. Lampitt	$	1,000 00
Dec. 15.	By order No. 98, paid White & Hanson		1,049 19
21.	By order No. 105, paid Ed. F. Lampitt		403 14
21.	By order No. 106, paid Ed. F. Lampitt		2,087 00
1915.			
Jan. 28.	By order No. 199, paid Ed. F. Lampitt		923 00
21.	By order No. 215, paid White & Hanson		500 00
Feb. 19.	By order No. 300, paid Ed. F. Lampitt		1,953 00
Apr. 8.	By order No. 464, paid White & Hanson		500 00
23.	By order No. 601, paid White & Hanson		65 95
23.	By order No. 602, paid White & Hanson		982 73
25.	By order No. 603, paid Ed. F. Lampitt		3,000 00
May 12.	By order No. 703, paid George Kaelberer		115 43
12.	By order No. 729, paid Rubart & McCaskey		78 00
12.	By order No. 732, paid Ed. F. Lampitt		1,622 00
July 12.	By order No. 903, paid The Caldwell Co		193 00
Aug. 10.	By order No. 1033, paid Gus Schlicker		65 00
Nov. 3.	By cash in this fund to balance		1,012 61
	Total	$	15,550 05

ORPHANS' HOME FUND.

Dr.

1914.				
Nov. 5.	To balance in this fund		$	4,170 07
1915.				
May 5.	To cash received from John H. Sikes, Grand Secretary		$	2,437 90
5.	To cash transferred from Orphans' Home Building Fund			65 90
Nov. 3.	To cash received from John H. Sikes, Grand Secretary			3,419 90
	To appropriation transferred from General Fund			40,000 00
Nov. 3.	To transfer from Orphans' Home Building Fund on account of the following orders, which were drawn on this account in error:			
	No. 1088, Irwin & Labow	$ 100 00		
	No. 1105, Irwin & Labow	16 06		
				116 06
	Total		$	50,209 83

Cr.

By orders paid, issued by the Grand Master and countersigned by the Grand Secretary, as follows:		
For vouchers issued in November, 1914	$	4,000 52
For vouchers issued in December, 1914		3,332 63
For vouchers issued in January, 1915		4,726 38
For vouchers issued in February, 1915		3,220 05
For vouchers issued in March, 1915		3,547 94

		For vouchers issued in April, 1915	3,883 82
		For vouchers issued in May, 1915	3,172 70
		For vouchers issued in June, 1915	3,367 60
		For vouchers issued in July, 1915	2,289 27
		For vouchers issued in August, 1915	3,620 04
		For vouchers issued in September, 1915	4,262 20
		For vouchers issued in October, 1915	3,726 13
1915. Nov.	3.	By balance	7,060 55
		Total	$ 50,209 83

OLD FOLKS' HOME FUND.

Dr.

1914. Nov.	5.	To balance in this fund	$ 5,906 79
1915. May	5.	To cash received from John H. Sikes, Grand Secretary	1,504 69
Nov.	3.	To cash received from John H. Sikes, Grand Secretary	4,714 55
		To appropriation transferred from General Fund	35,000 00
		Total	$ 47,126 03

Cr.

		To orders paid, issued by the Grand Master and countersigned by the Grand Secretary, as follows:	
		For vouchers issued in November, 1914	$ 3,833 86
		For vouchers issued in December, 1914	4,647 58
		For vouchers issued in January, 1915	4,702 28
		For vouchers issued in February, 1915	3,636 32
		For vouchers issued in March, 1915	2,550 28
		For vouchers issued in April, 1915	3,385 38
		For vouchers issued in May, 1915	3,743 81
		For vouchers issued in June, 1915	2,571 52
		For vouchers issued in July, 1915	4,375 99
		For vouchers issued in August, 1915	3,067 38
		For vouchers issued in September, 1915	2,712 55
		For vouchers issued in October, 1915	2,809 87
		Total disbursements	$ 42,036 82
1915. Nov.	3.	By cash in this fund to balance	5,089 21
		Total	$ 47,126 03
		The following order drawn on this fund has not been presented for payment:	
		No. 1145, Standard Oil Co.	3 80

ORPHANS' HOME ENDOWMENT FUND.

Cash Account.

Dr.

1914. Nov.	5.	To balance in this fund	$ 4,023 06
Dec.	3.	To cash received from John H. Sikes, Grand Secretary	1,800 00
1915. May	5.	To cash received from John H. Sikes, Grand Secretary, Morrison, Ill., bonds paid	1,000 00
	5.	To cash received from John H. Sikes, Grand Secretary	58 73
Nov.	3.	To cash received from John H. Sikes, Grand Secretary	14 75
1914. Nov.	25.	To interest collected on United States 3% bonds	37 20
1915. Jan.	2.	To interest collected on Hugh Clements mortgage	350 00
	2.	To interest collected on Jacksonville, Ill., bonds	80 00
	2.	To interest collected on Peoria Park bonds	17 50
Mar.	1.	To interest collected on A. W. Ball mortgage	275 00
	1.	To interest collected on Curtis Williams mortgage	200 00
	1.	To interest collected on Wm. J. Morris mortgage	150 50
May	3.	To interest collected on Auburn Twp. school bonds	62 50
	3.	To interest collected on Morrison, Ill., bonds	50 00

5.	To interest collected on Margaret A. Morse mortgage..	275 00
July 12.	To interest collected on Jacksonville, Ill., bonds.....	80 00
12.	To interest collected on Peoria, Ill., park bonds.....	17 50
12.	To interest collected on Scott Co. drainage bonds.....	120 00
Sept. 15.	To interest collected on United States Govt. bonds.....	27 90
	Total .....$	8,639 64

Cr.

1914. Dec. 7.	By order No. 6, paid for Auburn Township, Sangamon Co., district building bonds.....$	2,500 00
7.	By order No. 6, paid for accrued interest on Auburn Twp., Sangamon Co., district building bonds.....	12 15
1915. Feb. 12.	By order No. 292, paid for Isabelle W. Hubbell real estate mortgage loan purchased.....	3,300 00
12.	By order No. 292, paid for accrued interest and premium on Isabelle W. Hubbell loan.....	106 87
May 5.	By cash transferred to General Fund on account of order drawn in error.....	7 50
Sept. 17.	By interest remitted to J. A. Lucas, Supt., for Orphans' Home Maintenance Fund	1,624 08
Nov. 3.	By cash in this fund to balance.....	1,089 04
	Total .....$	8,639 64

Securities Account.

Dr.

1914. Nov. 5.	To total securities in this fund.....$	33,750 00
Dec. 7.	To Auburn Twp., Sangamon Co., district building 5% bonds (new loan).....	2,500 00
1915. Feb. 12.	To Isabelle W. Hubbell farm mortgage loan (new loan).	3,300 00
	Total .....$	39,550 00

Cr.

1915. Nov. 3.	By Hugh C. Clements farm land mortgage in this fund..$	7,000 00
3.	By Curtis Williams farm land mortgage in this fund....	4,000 00
3.	By Andrew Ball farm land mortgage in this fund.....	5,500 00
3.	By Wm. J. Morris farm land mortgage in this fund.....	3,010 00
3.	By Margaret A. Morse farm land mortgage in this fund.	5,000 00
3.	By Isabelle W. Hubbell farm land mortgage in this fund.	3,300 00
3.	By United States 3% bonds in this fund.....	1,240 00
3.	By Jacksonville, Ill., 4% bonds in this fund.....	4,000 00
3.	By Peoria, Ill., 3½% park bonds in this fund.....	1,000 00
3.	By Scott Co. 6% drainage bonds in this fund.....	2,000 00
3.	By Auburn Twp., Sangamon Co., 5% school bonds in this fund	2,500 00
	Total securities .....$	38,550 00
	By cash collected on Morrison, Ill., bonds and remitted to John H. Sikes, Grand Secretary.....	1,000 00
	Total .....$	39,550 00

OLD FOLKS' HOME ENDOWMENT FUND.

Cash Account.

Dr.

1914. Nov. 5.	To balance in this fund.....$	6,199 53
Dec. 3.	To cash received from John H. Sikes, Grand Secretary..	1,700 00
5.	To cash received from John H. Sikes, Grand Secretary..	3,000 00
1915. May 5.	To cash received from John H. Sikes, Grand Secretary..	107 74
29.	To cash received from John H. Sikes, Grand Secretary..	1,500 00
Nov. 3.	To cash received from John H. Sikes, Grand Secretary..	79 35
1914. Dec. 5.	To interest collected on Ezekial Walton mortgage.....	165 00

1915.			
Jan. 2.	To interest collected on Albert A. Neal mortgage.....		400 00
2.	To interest collected on Albert Hull mortgage.....		105 00
2.	To interest collected on Henderson Co. drainage bond...		15 00
2.	To interest collected on Jacksonville bonds.....		40 00
2.	To interest collected on Peoria, Ill., park bonds.....		35 00
Feb. 12.	To discount $94.50 and interest $26.95 collected on Gustav W. Doll mortgage (purchased).....		121 45
Mar. 1.	To interest collected on Wm. J. Morris mortgage.....		94 50
Apr. 9.	To interest collected on John S. Monier mortgage.....		150 00
May 3.	To interest collected on Auburn Twp. school bonds....		62 50
June 1.	To interest collected on Ida M. Darnall mortgage.....		155 00
1.	To interest collected on Hans F. Rohr mortgage.....		67 50
19.	To interest collected on Henderson Co. drainage bonds..		15 00
10.	To discount collected on Georgetown, Ill., bonds. $1,500 Purchased at 98½.....	$22 50	
	Less accrued interest on these bonds.....	21 04	
			1 46
July 12.	To interest collected on Scott Co. drainage bonds.....		240 00
12.	To interest collected on Jacksonville bonds.....		40 00
12.	To interest collected on Peoria, Ill., park bonds.....		35 00
Sept. 15.	To interest collected on Georgetown, Ill., bonds.....		25 00
	Total		$ 14,354 03

Cr.

1914.		
Dec. 7.	By order No. 6, paid for Auburn Twp., Sangamon Co., district school bonds purchased.....	$ 2,500 00
7.	By order No. 6, paid for accrued interest on Auburn Twp., Sangamon Co., school bonds purchased.....	12 15
1915.		
Feb. 12.	By order No. 291, paid for Roy Ericson farm mortgage loan purchased	1,900 00
12.	By order No. 291, paid for accrued interest and premium on Roy Ericson farm mortgage purchased.....	54 46
12.	By order No. 291, for $6,178.55 paid for Gustav W. Doll farm mortgage loan purchased. (For discount and interest collected on account of coupon being clipped in advance, see Dr. side of this account).....	6,300 00
May 5.	By cash transferred to General Fund on account of order charged in error.....	7 50
June 10.	By order No. 844, for $1,498.54 paid for Georgetown, Ill., improvement bonds purchased. (For discount and accrued interest see Dr. side of this account)....	1,500 00
Sept. 17.	By interest remitted to J. W. Yantis, Sec'y, for Old Folks' Home Maintenance Fund.....	1,700 80
Nov. 3.	By cash in this fund to balance.....	379 12
	Total	$ 14,354 03

Securities Account.

Cr.

1914.		
Nov. 5.	To total securities in this fund.....	$ 30,990 00
Dec. 7.	To Auburn Twp., Sangamon Co., district 5% school bonds (new security).....	2,500 00
1915.		
Feb. 12.	To Roy Ericson farm land mortgage loan (new security)	1,900 00
12.	To Gustav W. Doll farm land mortgage loan (new security)	6,300 00
June 10.	To Georgetown, Ill., 5% improvement bonds (new security)	1,500 00
	Total	$ 43,190 00

Cr.

By Albert H. Hill farm land mortgage in this fund....	$ 2,000 00
By Albert A. Neal farm land mortgage in this fund....	8,000 00
By Ida M. Darnall farm land mortgage in this fund....	3,100 00
By John S. Monier farm land mortgage in this fund....	3,000 00
By Wm. J. Morris farm land mortgage in this fund....	1,890 00
By Gustav A. Doll farm land mortgage in this fund....	6,300 00
By Roy Ericson farm land mortgage in this fund.....	1,900 00
By Peoria, Ill., 3½% park bonds in this fund.....	2,000 00

By Henderson Co., 4% bonds in this fund	500 00
By Jacksonville, Ill., 4% bonds in this fund	2,000 00
By Scott Co., Ill., 6% drainage bonds in this fund	4,000 00
By Auburn Twp., Sangamon Co., 5% school bonds in this fund	2,500 00
By Georgetown, Ill., 5% improvement bonds in this fund	1,500 00
Total securities	$ 38,690 00
By cash collected on Ezekial Walton mortgage and remitted to John H. Sikes, Grand Secretary	3,000 00
By cash collected on Hans F. Rohr mortgage and remitted to John H. Sikes, Grand Secretary	1,500 00
Total	$ 43,190 00

SECURITIES ON HAND NOVEMBER 1, 1915.

Hugh C. Clements Mortgage Note in Orphans' Home Endowment Fund	$ 7,000 00
Curtis Williams Mortgage Note in Orphans' Home Endowment Fund	4,000 00
Andrew Ball Mortgage Note in Orphans' Home Endowment Fund	5,500 00
Wm. J. Morris Mortgage Note in Orphans' Home Endowment Fund	3,010 00
Margaret A. Morse Mortgage Note in Orphans 'Home Endowment Fund	5,000 00
Isabelle Hubbell Mortgage Note in Orphans' Home Endowment Fund	3,300 00
United States 3% Bonds in Orphans' Home Endowment Fund	1,240 00
Jacksonville, Ill., 4% Bonds in Orphans' Home Endowment Fund	4,000 00
Peoria, Ill., 3½% Park Bonds in Orphans' Home Endowment Fund	1,000 00
Scott County 6% Drainage Bonds in Orphans' Home Endowment Fund	2,000 00
Auburn Township, Sangamon County, 5% School Bonds in Orphans' Home Endowment Fund	2,500 00
Albert H. Hill Mortgage Note in Old Folks' Home Endowment Fund	2,000 00
Albert A. Neal Mortgage Note in Old Folks' Home Endowment Fund	8,000 00
Ida M. Darnall Mortgage Note in Old Folks' Home Endowment Fund	3,100 00
John S. Monier Mortgage Note in Old Folks' Home Endowment Fund	3,000 00
Wm. J. Morris Mortgage Note in Old Folks' Home Endowment Fund	1,890 00
Gustav A. Doll Mortgage Note in Old Folks' Home Endowment Fund	6,300 00
Roy Ericson Mortgage Note in Old Folks' Home Endowment Fund	1,900 00
Henderson County, 6% Drainage Bond in Old Folks' Home Endowment Fund	500 00
Peoria, Ill., 3½% Park Bonds in Old Folks' Home Endowment Fund	2,000 00
Jacksonville, Ill., 4% Bonds in Old Folks' Home Endowment Fund	2,000 00
Scott County, Ill., 6% Drainage Bond in Old Folks' Home Endowment Fund	4,000 00
Auburn Township, Sangamon County, 5% School Bonds in Old Folks' Home Endowment Fund	2,500 00
Georgetown, Ill., 5% Improvement Bonds in Old Folks' Home Endowment Fund	1,500 00
Total	$ 77,240 00

SUMMARY.

Cash in General Fund	$ 24,483 79
Cash in Aged Odd Fellows' Fund	1,975 12
Cash in Orphans' Home Excursion Fund	254 88
Cash in Special Relief Fund	1,629 09
Cash in Old Folks' Home Trust Fund	450 55
Cash in Old Folks' Home Building Fund	1,012 61
Cash in Orphans' Home Fund	7,060 55
Cash in Old Folks' Home Fund	5,089 21

Grand Treasurer,
Carthage.

Cash in Orphans' 'Home Endowment Fund		1,089 04
Cash in Old Folks' Home Endowment Fund		379 12
Total		$ 43,423 96
Less accounts overdrawn, as follows:		
Orphans' Home Building Fund	$ 719 45	
Grand Secretarys Office Building Fund	378 02	
		1,097 47
Cash in treasury (net)		$ 42,326 49
Total securities		77,240 00
Total cash, notes and bonds on hand November 3, 1915		$ 119,566 49

Fraternally submitted,

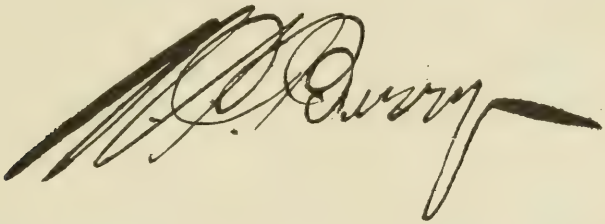

Grand Treasurer.

Carthage, Ill., Nov. 3, 1915.

GRAND REPRESENTATIVES' REPORT.

To Hon. William H. Pease, Grand Master:

Conforming to the established laws, usages and customs of the Order, your Grand Representatives deem it a privilege to submit to you and through you to the Grand Lodge of the Independent Order of Odd Fellows of the Jurisdiction of Illinois for consideration, and we trust for approval, a brief report of the proceedings of the ninety-first annual communication of The Sovereign Grand Lodge I. O. O. F., together with such statistical and other information as may appear of interest and value on the records of this Grand Lodge.

TIME AND PLACE.

The ninety-first annual communication of the Sovereign Grand Lodge I. O. O. F. was held in Scottish Rite Temple in the city of San Francisco, California, commencing September 20, and continuing up to and including Friday, September 24, 1915.

PROGRAM.

The following official information circular and program was observed with only slight and unimportant variations:

GENERAL INFORMATION CIRCULAR.

Information for the Officers and Representatives of the Sovereign Grand Lodge I. O. O. F., Grand Secretaries, Grand Scribes, Subordinate Lodges, Encampments, Rebekah Lodges, and Patriarchs Militant, I. O. O. F. of California.

Greetings:

The annual session of the Sovereign Grand Lodge I. O. O. F. will be held in San Francisco from September 20 to 25, 1915. The Bellevue Hotel, corner Geary and Taylor streets, has been selected as headquarters for the Sovereign Grand Lodge and Patriarchs Militant.

Bureau of information headquarters, Odd Fellows' Building, Seventh and Market streets.

The entire Patriarchs Militant army visiting San Francisco during the week will be located in Exposition Barracks, situated at the foot

of Van Ness avenue, within one block of the Zone entrance of the Panama-Pacific International Exposition.

The following program is herewith submitted for your information and guidance:

Sunday, September 19, 1915.

Arrival of special trains and boats with officers, members, Cantons, Representatives, visitors, etc.

11 o'clock a. m. Divine services, Calvary Presbyterian church, corner Fillmore and Jackson streets. Sermon by Rev. Josiah Sibley. Take Geary street car fronting headquarters hotel and transfer at Fillmore street.

Monday, September 20, 1915.

9 o'clock a. m. Reception of Sovereign Grand Lodge at "Lodge room, Scottish Rite Temple," entrance 1290 Sutter street. Jas. W. Harris, Grand Treasurer, Chairman of Executive Committee, presiding. Welcome addresses by Mayor James Rolph, Jr.; Frank D. Macbeth, Grand Master; W. M. Avis, Grand Patriarch; Adele Stockwell, President Rebekah Assembly, and Major-General J. K. Ritter, Department Commander, P. M. Response by J. B. A. Robertson, Acting Grand Sire.

10 o'clock a. m. Session of Sovereign Grand Lodge at "Scottish Rite Auditorium."

10 o'clock a. m. General Military Council at Bellevue Hotel, corner Geary and Taylor streets.

4 o'clock p. m. Annual meeting of Grand Secretaries' and Grand Scribes' Associations, Scottish Rite Auditorium—parlor. Future meetings in Odd Fellows' building.

7:30 p. m. Annual banquet of Grand Secretaries and Grand Scribes, Bellevue Hotel, corner Geary and Taylor streets.

Tuesday, September 21, 1915.

8 o'clock a. m. Special session of Grand Lodge of California and conferring of Grand Lodge degree, Odd Fellows Building, Seventh and Market streets.

9 o'clock a. m. Session of Sovereign Grand Lodge, Scottish Rite Auditorium.

9 o'clock a. m. Annual session of Grand Encampment, Odd Fellows' Building.

10 o'clock a. m. Session of Association of Rebekah Assemblies, Odd Fellows' Building.

10 o'clock a. m. Session of International Odd Fellows' Home Association, Odd Fellows' Building.

10 o'clock a. m. General Military Council, Bellevue Hotel.

4 o'clock p. m. Annual meeting of Fraternal Press Association, Bellevue Hotel.

8 o'clock p. m. Conferring Patriarchs Militant degree, Memorial Hall, Odd Fellows' Building.

Wednesday, September 22, 1915.

10 o'clock a. m. General parade, continuing into Panama-Pacific International Exposition grounds to the California State Building. After parade is disbanded there will be a general review of the Patriarchs Militant army on the Marina.

8:30 p. m. Presentation of commemorative bronze medal by official of the exposition in the California State Building. Acceptance of same by J. B. A. Robertson, Acting Grand Sire; James W. Harris, Chairman, and Frank D. Macbeth, Grand Master.

3:30 p. m. Meeting of State Military Council in Recital Hall, Festival Hall Building, exposition grounds.

Extra entertainments, features, aviation flights, special emblematic fireworks, afternoon and evening. Music by the Philippino Constabulary Band.

Thursday, September 23, 1915.

9 o'clock a. m. Session of Sovereign Grand Lodge, Scottish Rite Auditorium.

9 o'clock a. m. Session of Grand Encampment, Odd Fellows' Building.

10 o'clock a. m. Session of Association of Rebekah Assemblies, Odd Fellows' Building.

10 o'clock a. m. Session of International Odd Fellows' Home Association, Odd Fellows' Building.

10 o'clock a. m. Competitive drill for prizes by Cantons, at Civic Auditorium.

8 o'clock p. m. At the Civic Auditorium, Grove and Larkin streets, address by Acting Grand Sire J. B. A. Robertson; conferring of the Grand Decoration of Chivalry, after which, dancing. (Admission will be by official souvenir badge.)

Friday, September 24, 1915.

9 o'clock a. m. Session of Sovereign Grand Lodge, Scottish Rite Auditorium.

9 o'clock a. m. Session of Grand Encampment, Odd Fellows' Building.

10 o'clock a. m. Session of Association of Rebekah Assemblies, Odd Fellows' Building.

10 o'clock a. m. Session of International Odd Fellows' Home Association, Odd Fellows' Building.

10 o'clock a. m. Continuation of competitive drills by Cantons, Civic Auditorium, during the day.

8 o'clock p. m. Reception and ball at the Civic Auditorium (admission will be by official souvenir badge), when the entire Patriarchs Militant army will assemble in full dress uniform and the prizes will be awarded.

Fraternally yours in F., L. and T.,

FRANK D. MACBETH,
Grand Master.

JAS. W. HARRIS,
President.

H. D. RICHARDSON,
Grand Secretary.

PRELIMINARY.

The attending Grand Officers, Past Grand Sires, Grand Representatives, many accompanied by their wives, prominent Rebekahs and Chevaliers, the latter in full dress uniform, were privileged to listen to a most excellent sermon by the resident pastor, Rev. Josiah Sibley, at Calvary Presbyterian church on Sunday morning, September 19.

The discourse was based upon the divine covenant between Jonathan and David and was from the theme, "For this cause came I to work." Rev. J. A. Lucas, of Illinois, Chaplain of the Sovereign Grand Lodge, assisted in the service.

Among those observed from Illinois were Grand Secretary John H. Sikes and wife, Past Grand Sire E. S. Conway and wife, Grand Representative Warren C. Darnall, wife and daughter, Grand Representative Henry A. Stone and wife, Grand Representative Andrew J. Mourer and wife, Grand Representative George B. Roller and wife, Department Commander Joseph Fairhall and members of his staff, Past President May C. Keiser, and Past President and present Secretary Mae E. Crowell.

CALIFORNIA'S WELCOME.

The official welcoming exercises were conducted in the "Lodge room" of the Scottish Rite Temple according to program, with James W. Harris, Chairman of the Executive Committee, presiding, and were exceedingly cordial and impressive. The response by Acting Grand Sire J. B. A. Robertson, was delivered in his usual happy vein and with becoming dignity.

A PASSING TRIBUTE.

The new San Francisco, with its more than half a million residents, rising from the ashes of its heartrending calamity of only eight years ago, presents to the astonished consideration of the traveler an example of true American confidence, pluck and perseverance unequalled in the annals of history. Standing on the shores of the Sunset Sea, typical of life's age in its sweet and tranquil maturity, this young, vigorous and robust child of destiny with its heterogeneous family gathered from the four winds of earth, presents a striking contrast to the poetical significance of its location and promises one day to become in fact, as it is now in name, the Golden Gateway between the Occident and Orient, and the world's greatest emporium of travel and trade.

THE COMMUNICATION.

Immediately following the reception the Sovereign Grand Lodge went into regular session at 10:00 a. m. with the following officers in their respective stations and places:

J. B. A. Robertson.....Acting Grand Sire
John B. Goodwin.....Grand Secretary, Past Grand Sire
Wm. H. Cox.....Grand Treasurer
J. Edw. Kroh.....Asst. Grand Secretary
J. A. Lucas.....Grand Chaplain
D. E. Bird.....Grand Messenger

PAST GRAND SIRES.

Alfred S. Pinkerton.....Massachusetts
E. S. Conway.....Illinois
John B. Cockrum.....Indiana
Together with Representatives from thirty-nine Grand Lodges and twenty-seven Grand Encampments also answered to roll call.

OFFICIAL ANNOUNCEMENT.

The Acting Grand Sire announced the death of our beloved Grand Sire Robert T. Daniel, of Georgia.

APPOINTMENT OF OFFICERS PRO TEM.

Following the appointment of Grand Representative Phelps, of California, as Deputy Grand Sire, pro tem., Ben F. Lafayette, P.G.R., of Oklahoma, Grand Marshal, pro tem., and E. E. Sharon, P.G.R., and

Grand Secretary, of Oregon, as Grand Guardian, pro tem., the Deputy Grand Sire and Grand Marshal examined the Grand Representatives and declared them duly qualified.

OPENING PRAYER.

Rev. J. A. Lucas, of Illinois, Grand Chaplain, addressed the Throne of Grace in these words:

"Our Father in Heaven, we thank Thee for all the blessings of the past and implore Thee to vouchsafe to us the joys of a happy future.

The past year has brought to us much of pleasure on account of our success and great prosperity, but with the joys have come great sorrows.

Our beloved Grand Sire, Brother Daniel, has gone to his reward. How we miss his kindly hand clasp, his genial smile, his eloquent words, his wise counsel, his gracious and manly presence. God bless Sister Daniel in her sorrow. God bless the memory of our dear departed Grand Treasurer, Brother Muckle, whose presence was ever a benediction to all of us. Bless his dear ones.

Then, too, dear Lord, remember our Acting Grand Sire in the loss of his dear mother. Give to our Grand Secretary, Brother Goodwin, Thy richest blessing and help in the loss of his good wife.

Some of our Grand Representatives have passed away during the year. Grant to pour out in rich abundance the soothing panacea that can come only from Thy love and sympathy.

Bless all the sorrowing ones who mourn the loss of brothers and sisters throughout the world.

Our Heavenly Father, we are devoutly thankful that the United States is at peace with all the world. May the time speedily come when we shall have peace throughout the world.

Bless the brothers of our Order who are on the battle field. Bless our loved ones at home. Preserve and protect them during our absence.

Let Thy presence be manifested in our Orphans' and Old Folks' Homes.

May the spirit of loyalty prevail in this session of the Sovereign Grand Lodge under the benign influence of Friendship, Love and Truth.

Preserve our lives and permit us to return to our homes where we shall again be permitted to take up our duties as fathers and sons.

These favors we ask in Thy name. Amen."

SEATING OF NEW REPRESENTATIVES.

The Committee on Credentials having made due examination reported favorably on the admission of Grand Representatives to seats in the Sovereign Body from fifty-six Grand Lodges and fifty-five Grand Encampments, including your two Representatives and Brother A. J. Mourer from the Encampment Branch, Bro. Geo. B. Roller being the only hold-over Representative from this jurisdiction.

ELECTIONS AND APPOINTMENTS.

The death of our lamented Grand Sire, Robert T. Daniel, created a vacancy in the office of Grand Sire and, after negatively disposing of a motion to adjourn until 1:30 p. m., the Sovereign Grand Lodge on motion proceeded to fill the vacant chairs, Past Grand Sire Pinkerton presiding.

Deputy Grand Sire J. B. A. Robertson, of Oklahoma, was declared unanimously elected Grand Sire for the ensuing year.

Seven names were presented for consideration in the choice of Deputy Grand Sire, three being afterwards withdrawn by consent of the Sovereign Grand Lodge.

The election resulted in the choice of Representative Frank C. Goudy, of Colorado, who received 128 votes out of a total of 202 votes cast on first ballot.

The formal installation of these officers followed, after which the Grand Sire announced the following appointments which were duly confirmed:

Official Reporter—A. E. Gipson, P.G.M., P.G.Rep., of Idaho.

Assistant Grand Messenger—Frank E. Rapp, P.G.M., P.G.Rep., Dist. of Columbia.

Assistant Grand Guardians—R. H. Ketcheson, P.G.Rep., of Ontario; Geo. A. Ellsperman, P.G.M., P.G.Rep., of Washington, and C. H. Burden, P.G.M., P.G.Rep., of California.

The Grand Secretary announced the following appointments, which were likewise duly confirmed:

Journal Clerk—Louis F. Hart, G. Sec., P.G.Rep., of Washington.

Mailing Clerk—Richard Hoe, G. Sec., P.G.Rep., of Wisconsin.

Reading Clerk—Peter A. Simpkin, G. Sec., P.G.Rep., of Utah.

ILLINOIS ASSIGNMENTS.

In the appointment of Standing Committees the Representatives from Illinois were assigned as follows:

Darnall to Committee on Finance.

Stone to Committee on Appeals.

Mourer to Committee on Returns.

Roller to Committee on Miscellaneous Business.

THE FRATERNAL PRESS.

Fifteen fraternity newspapers and magazines applied for seats for their representatives at the table prepared for the fraternal press. These requests were all granted and judging from the zeal and energy manifested by this splendid bunch of live wires the brethren will receive most interesting accounts of the proceedings through the columns of these several publications. The Odd Fellows Herald, of Springfield, Illinois, was represented by Henry A. Stone and the Three Links Bulletin, of Chicago, by Henry A. Moberg.

REPORTS.

Among the several reports of officers and committees submitted at this time were the annual reports of the Acting Grand Sire, Grand Secretary, Adjutant General and Grand Treasurer, all of which had been published and placed in the hands of the Representatives for their consideration before leaving their homes. The Sub-Committee on Finance also presented an auditing report. Extracts from these reports will be treated separately under the captions "Statistics," "Decisions," and "State of the Order."

The Committee on Appeals reported disposition of two interesting cases, one coming up from the jurisdiction of West Virginia and the other from Manila Lodge No. 1, of Manila, Philippine Islands. In both cases the actions of the lower Lodges were reversed, the West Virginia case on error, and the Manila case on statement of facts.

The Special Committee on Codification of the Laws presented its report and with it handed to each Representative a copy of the Code which is the result of long and painstaking labor on the part of the committee. Further reference will be made to this Code under the caption "Legislation."

COMPENSATION.

The compensation for Grand Representatives, Grand Officers and Past Grand Sires was fixed at the usual amount of $5.00 per day for six days and ten cents per mile for one way.

CENTENNIAL EXERCISES.

The Representatives from Maryland renewed their petition for the Sovereign Grand Lodge to hold the centennial exercises of the Order in the city of Baltimore, the birthplace of American Odd Fellowship, in 1919.

SPECIAL ORDER.

After the disposition of numerous committee reports and making the hour of 10.00 a. m., Tuesday, a special order for the selection of a place of meeting for the 1916 session, the Sovereign Grand Lodge, on motion of Past Grand Sire Cockrum, adjourned for the day out of respect to the memory of our beloved Grand Sire and venerable Grand Treasurer.

SOME GENERAL IMPRESSIONS AND OBSERVATIONS.

It will be observed that we have reported the labors of the first day somewhat more fully than usual in order that those of the brethren who have never been privileged to attend a session of the Sovereign Grand Lodge may have a clear conception of its organization and method of procedure.

The routine work is performed very much as it is in our own Grand Lodge, but with an atmosphere of dignity and courtesy that is in marked contrast to the informality that is usually manifested and of necessity is inseparable from the conduct of business when transacted by large representative bodies. Long and impassioned debate is rarely attempted and usually ends in disaster to the cause espoused. Such tactics seem to be discouraged by common consent and we are told that such a thing as stampeding the Sovereign Grand Lodge is about as rare as the proverbial "frost in dog days." Practically all of the real work is done in committee and it is extremely difficult to reverse the action of a standing committee on the floor. After the organization and assignments are once completed the Sovereign Grand Lodge settles down into the old familiar grind of Reports of Committees, punctuated here and there with some special privilege.

OUR GRAND SIRE.

Grand Sire Robertson represents a splendid type of American citizenship. His appearance is talented and distinguished, yet withal his kindly greeting and hearty grasp of the hand invites the confidence and wins the admiration of all who are so fortunate as to come in personal contact with him.

As a presiding officer he has demonstrated marked ability. His decisions were prompt and positive and the quick sharp rap of his gavel gained and held the respect and approval of those over whom he had been called to preside, not only relieving the monotony of the proceedings, but vastly increasing the volume of work actually accomplished.

STATE OF THE ORDER.

Odd Fellowship is not yet sufficiently free from its entangling alliance with finance to escape entirely the vagaries of the world's commercialism, and thus it happens that the financial depression that has clouded the commercial atmosphere for the past two years has been keenly felt in the work of the Order.

The nobler aspirations of the human heart should be cultivated as zealously in the shadow of adversity as in the golden sunlight of fortunate achievement.

Nature deals as kindly with the lily as with the rose and yet when troublous times hoists a danger signal the eternal laws of self-preservation and the survival of the fittest are unfortunately most plainly manifested in human experience.

However, we may congratulate ourselves and the Order on the substantial progress of the past year, even though we have not accomplished all that could have been desired.

From the report of Grand Sire Robinson we copy the following:

"Notwithstanding the general depression in the business world, and the untoward conditions that confront our brethren overseas, the Order, taken as a whole, is in a fairly prosperous condition. In North America, with very few minor exceptions, peace and harmony prevail and later reports show a substantial gain in membership, while our finances are in good condition. The so-called "club" or class membership fallacy has had its day and while the reaction, which such unnatural efforts to secure members always brings, has been marked in some jurisdictions, and the evil effects of which will be felt for years to come, yet the lessons taught thereby will be of value to us in future years. One of these lessons, patent to all observers, is that Odd Fellows cannot be made simply by taking men's money and conferring the degrees upon them. Quality in Odd Fellowship, as in most other things, is more valuable than mere numbers. Let it be generally understood, anew, that Odd Fellowship seeks to improve and elevate the character of men and that too much care cannot be taken to improve and preserve the high standard of our membership, and this happy condition can best be brought about and maintained by a zealous watchfulness in our subordinate bodies."

LEGISLATION.

The 1915 session of the Sovereign Grand Lodge will hold a distinguished place in the history of the Order because of the adoption of the proposed revised Constitution and the new Code of Laws.

It will be remembered that at the session of 1914 a revised Constitution was submitted and laid over under the rules. A copy of this Constitution was included in the report of the Illinois Representatives and printed in the 1914 Journal of this Grand Lodge on pages 289 to 299, inclusive.

The question recurring upon the adoption of the revised Constitution, the vote was taken and resulted as follows: 205 yeas, 2 nays and 1 absent. Illinois Representatives voted solidly with the majority. More than the constitutional three-fourths of the Grand Representatives having voted therefor, the proposed Constitution was declared adopted and is now the Constitution of the Sovereign Grand Lodge.

THE CODE.

During the 1910 session of the Sovereign Grand Lodge Representative Reinhart, of Florida, introduced the following resolution, which was adopted:

"Resolved, that the incoming Grand Sire be authorized to appoint a committee of three to revise and codify the General Laws of the Order and report at the next session of this Grand Lodge."

At the following session the committee reported to the effect that the work had been found more difficult than anticipated and requested more time. At each succeeding session progress was reported.

At last it was finished and an advance copy consisting of 496 closely printed pages was placed on the desk of each Representative, a work that will stand as a monument to the ability and perseverance of the committee, and it was the unanimous sentiment that those five years had been well and properly spent.

The report of the committee was referred to a special committee consisting of sixteen Representatives and the Past Grand Sires present, whose duty it was to take the report "under advisement, receive suggestions from all members desiring to be heard, and report their findings relative thereto."

After an exhaustive consideration of the subject matter of the report resulting in some minor corrections and substitutions, the whole matter was referred back to the Sovereign Grand Lodge with the recommendation that the Code as corrected should be adopted and stand as the supreme law of the Order, all laws and parts of laws in conflict therewith being repealed.

In submitting its report the Examining Committee said in part:

"We cannot conclude our report without adding a word in reference to the committee that has given such faithful and efficient service. A careful study of the plan of the work will make apparent its great value to the Order and reveal the enormous amount of labor, as well

as the high order of ability required to produce it. This Code will constitute in the records of our Order an enduring testimonial to the ability and self-sacrificing loyalty to our Order of the Brothers composing this committee, so long as the Order exists. It is a work performed, not only pursuant to a duty imposed by the Sovereign Grand Lodge, but pursuant to their high conception of service to and love for our fraternity." * * * "A better committee in point of ability for the service, and in point of high character, and noble, unselfish manhood, would be difficult to name." * * * "We congratulate the Sovereign Grand Lodge that at last our Order may be able to work under a Code wherein all our laws may be conveniently found and a Code that is so complete and reliable."

After some further discussion the report was adopted as presented.

We take this opportunity to advise the brethren that a copy of this Code should be in every Lodge. It is the clearing house of all past legislation of the Sovereign Grand Lodge and a convenient and reliable reference on the laws of Odd Fellowship. The work may be procured through the office of the Grand Secretary as rapidly as printed and ready for distribution.

AMENDMENTS BARRED.

The adoption of the new Constitution, as a whole, summarily disposed of all proposed amendments, the Grand Sire ruling that such amendments referred to the old Constitution and not to the one now in effect; thus with one swing of the gavel all hope of reducing the age limit from twenty-one to eighteen years and many other favorite bones of contention went into the waste basket so far as this session was concerned.

It must be observed, however, that, notwithstanding the remarkable unanimity with which the new Constitution was adopted, it had scarcely become Lodge law when some good brethren were anxious to pick it to pieces and amendments were being introduced which will come up for action next year.

RETRENCHMENT.

As the result of a determined effort on the part of the Finance Committee, the Sovereign Grand Lodge is at last on record in the matter of retrenchment.

This matter has been the subject of particular concern to the Finance Committee and the Grand Treasurer for a number of years, and has attracted considerable attention. It has been mentioned at various times on the floor of this Grand Lodge as well as elsewhere.

Retrenchment became the favorite theme for discussion, but the discussion had no definite point of beginning and as the wag would have it "ended in the same place."

After an earnest consideration of the whole situation in the committee, Representative Darnall moved that a sub-committee of three be appointed to formulate a memorial to be submitted to the Sovereign Grand Lodge with certain recommendations which had just been suggested, in order that the committee might be guided and supported in a radical change of procedure, calculated to safeguard the finances of the Sovereign Grand Body.

The motion prevailed unanimously and a sub-committee, consisting of Darnall, as chairman, associated with Representatives Emmons, of Texas, and Sargent, of Massachusetts, was so appointed.

Much to the surprise and gratification of the Finance Committee, the paper, when laid before the Sovereign Grand Lodge, touched the popular chord and the applause which greeted the reading was so pronounced that the expected objection failed to materialize, the report being adopted without a dissenting vote.

The report was couched in the following words:

"To the Sovereign Grand Lodge of the Independent Order of Odd Fellows:

Your Committee on Finance deem it their duty to call the special attention of this Sovereign Grand Lodge to the present condition of its treasury as shown in the reports of the sub-committee of this committee, on pages 28 and 29 of the Daily Journal of this session, and to make certain recommendations which, in the present emergency, they deem imperative and proper.

According to the report just mentioned, there was in the treasury a cash balance on July 31, 1915, in the amount of $69,125.35. When the bills of the present session are all paid, we regret to advise, this balance will be almost if not entirely wiped out.

During the fiscal year ending July 31, 1915, the expenditures of this Sovereign Grand Lodge exceeded the total receipts by $6,292.68, and if to this be added the sum of $5,700.00 received from interest on the permanently invested funds of the Sovereign Grand Lodge, it will be observed that the expenditures actually exceeded the income to the extent of $11,992.68.

A continuation of the same financial policy during the current fiscal year can only produce the same general results, and, with the extraordinary expenses of the present session added, will undoubtedly show the appalling deficit of approximately $40,000.00 for the year ending July 31, 1916.

It therefore becomes clearly apparent that a radical change in the financial policy of this Sovereign Grand Lodge is imperative in order

to maintain a working balance in the treasury and preserve our permanent securities. Your committee would, therefore, respectfully submit the following recommendations and earnestly request your approval of the same.

First—That for several years and at least until the normal condition of the treasury is restored, the locations for the annual sessions of this Sovereign Grand Body should be fixed with a view of reducing the necessary expenses thereof to the lowest consistent amount.

Second—That, in future sessions of the Sovereign Grand Lodge, salaried officers and employees should be reimbursed for their actual reasonable expenses only, and not be allowed fixed mileage as heretofore.

Third—That, in future sessions of this Sovereign Grand Lodge, no bills for automobiles, decorations, or such other expenses be paid unless contracts for the same shall have been submitted to and approved by the Finance Committee or its chairman prior to the opening of said session.

Fourth—That in future sessions of this Sovereign Grand Lodge, so far as possible, preference should be given to local men in the employment of clerks, messengers and doorkeepers, and that the number of such employees be limited to the smallest number consistent with actual needs and good service.

Fifth—That all the officers and committees of this Sovereign Grand Lodge be requested to exercise the most rigid economy consistent with competent service, in the disbursement of funds appropriated for their use.

Finally, the Committee on Finance deem it but just to themselves to explain that a number of items in the budget submitted by them were included under protest and were only allowed for the reason that the bills were contracted in good faith by parties who were following the beaten path of custom in this Sovereign Grand Body, and your committee considered it a matter of honor that such bills be allowed, with a distinct understanding that a radical change of policy shall govern in the future.

Signed by the Committee."

BOUND VOLUMES FOR THE DANVILLE BRETHREN.

"Rep. Stone, of Illinois, moved the following, which was referred to the Committee on Finance:

"Whereas, The Odd Fellows of Danville, State of Illinois, on February 17, 1915, suffered a great and almost irreparable loss by the destruction of their building by fire, in which all the possessions belonging to Danville Lodge No. 69, Feurbach Lodge No. 499, Marsh En-

campment No. 46, Mercy Rebekah Lodge No. 72, and Canton Danville No. 11 were utterly destroyed, thereby losing all furniture, paraphernalia, Lodge records and valuable library containing proceedings of the Sovereign Grand Lodge and Grand Lodge of Illinois; and,

Whereas, The members of Danville are striving to replace their former conditions as nearly as possible; therefore, be it

Resolved, That this Sovereign Grand Body render the assistance in their power by donating a set of bound volumes of the Sovereign Grand Lodge Proceedings to replace those consumed."

The Finance Committee reported favorably on the proposition and the report was finally adopted. The request of the Danville Lodges will be granted, although the proposition met with spirited opposition on the floor of the Sovereign Grand Lodge.

THE PARADE.

Any report of the proceedings of the 1915 session of the Sovereign Grand Lodge would be sadly incomplete without some particular reference to the mammoth parade on Wednesday and the special features provided by the management of the Panama-Pacific Exposition for the entertainment of the brethren.

The San Francisco papers claim that more than 20,000 Odd Fellows and Rebekahs participated in the parade, which extended farther than the entire length of that popular thoroughfare, Van Ness avenue, the advance guard having entered the exposition grounds long before the last division had passed out of Market street.

The extra aviation flights and emblematic fireworks, followed by the presentation of the commemorative bronze medal to the Grand Sire, were among the special features introduced and thoroughly enjoyed.

NEXT PLACE OF MEETING.

Reps. David and Collins, of Tennessee, extended an invitation to hold the next session at Chattanooga.

Rep. Black, of Oklahoma, invited the Sovereign Grand Lodge to hold its next session at Tulsa, Oklahoma.

Chattanooga was chosen by a vote of 132 to 66 and will be the next place of meeting.

LODGE LAW AND DECISIONS.

Section 412, of the new Code, contains the following clause, "Nor shall any Grand or Subordinate Body, or member of the Order, issue any electioneering letters or circulars."

Harry C. Darnall

Grand Representative,
McLean.

Your Representatives sincerly hope that this law will be enforced.

Section 509, of the new Code, provides: "Grand Lodges and Grand Encampments shall have the power to provide by law that applicants who shall be over fifty years of age, may be received into membership as non-beneficial members by initiation."

DECISION OF THE GRAND SIRE APPROVED.

Statement—A withdrawal card was issued from a Subordinate Lodge of the jurisdiction of Illinois, in October, 1914, to a member 62 years of age. The Brother to whom the withdrawal card was granted applies for membership to a Subordinate Lodge in the jurisdiction of Arkansas, in which jurisdiction he is now a resident. The Lodge in Arkansas refused to consider the application for the reason that said Lodge has a By-Law of age limitation, limiting all applications for membership to over sixty years.

Question 1—Is such a By-Law, even if approved by the Grand Lodge of any jurisdiction, constitutional?

Answer—No.

Question 2—Does not the Sovereign Grand Lodge Constitution prohibit an old age limit, if otherwise qualified?

Answer—The Sovereign Grand Lodge alone has the power to fix the qualifications of membership in the Order, and **old age limitation is not one of the qualifications.**

STATISTICAL.

Statistics of the Order Throughout the World from 1830 to December 31, 1914.

Including Australia, Denmark, Germany, Netherlands, Sweden and Switzerland.

Initiations in Subordinate Lodges	4,201,061
Members relieved	4,430,534
Widowed families relieved	349,537
Members deceased	452,461
Total relief	$160,833,492.50
Total revenue	350,338,476.67

Condition of the Order Throughout the World December 31, 1914.

Sovereign Grand Lodge	1
Quasi-Independent Grand Lodges (Australia, Denmark, Germany, Netherlands, Sweden and Switzerland)	6
Grand Lodges	68
Grand Encampments	57

Subordinate Lodges	18,179
Subordinate Encampments	3,604
Rebekah Lodges	9,740
Lodge Members	1,686,176
Encampment members	234,438
Rebekah Lodge members	744,176
Total number of persons belonging to the Order	2,194,773
Total relief paid in 1914	$ 6,177,492.13
Total receipts of Subordinate Bodies for 1914	18,848,205.01
Total expenses of Grand and Subordinate Bodies for 1914	10,116,361.43
Invested funds of Grand and Subordinate Bodies December 31, 1914	68,284,512.59

PROPOSED LEGISLATION LAID OVER ONE YEAR.

The following resolutions were presented, and laid over one year under the rule:

By Rep. Pardee, of Arkansas, on qualifications of Grand Representatives. (Daily Journal, page 125.)

By Rep. Millar, of Manitoba, to determine qualifications of proposed members. (Daily Journal, page 125.)

By Rep. Christensen, of Utah, on changing annual sessions to biennial sessions. (Daily Journal. page 126.)

By Rep. Robinson, of Virginia, on substituting a ribbon and jewel for the present Lodge regalia. (Daily Journal, page 126)

By Rep. Christensen, of Utah, on dropping members over 60 years of age. (Daily Journal, page 127.)

By Rep. Brueck, of California, on qualifications for membership. (Daily Journal, page 110.)

By Rep. Bradford, of District of Columbia, on qualifications of Grand Representatives. (Daily Journal, page 111.)

By Reps. Sheerin and Schreiner, of Wisconsin, on the 18 year question. (Daily Journal, page 53.)

FREAKS.

As usual several extraordinary propositions were presented for consideration and failed. A persistent attempt was made to induce the Sovereign Grand Lodge to include fire insurance in the category of its activities. It is unfortunate that nothing short of hanging can convince some very good people that this is not a commercial organiza-

tion for pecuniary profit, either individually or collectively, and that it has to do with the character of its votaries rather than with their pocketbooks.

It is needless to report that scant consideration was accorded this proposition in the committee and even less on the floor.

CONCLUSION.

Your Representatives are deeply mindful of their obligation to this Grand Body for all honors bestowed upon them. The Sovereign Grand Lodge was indeed very gracious in the distribution of its favors when Illinois was reached. Representative Stone is justly proud of his position on the Committee on Appeals, this committee being second only to the Sovereign Grand Lodge in judicial authority.

The Committee on Finance in the Sovereign Grand Lodge, as it is in this Grand Lodge, is the balance wheel of the activities of the Order, and is in many respects the most important committee in the entire list. Being desirous of broadening to the limit our field of labor, it naturally devolves upon this committee to safeguard and in a way superintend the distribution of the funds so that every angle may receive due consideration. Being a new member Representative Darnall was fortunate in being placed on this committee.

For all of these and many other marks of consideration received, your Representatives are very grateful and shall ever deem it a pleasure and a privilege to faithfully and conscientiously perform any service in our power for the brethren or the Order that we may in a small measure at least manifest our heartfelt appreciation.

Fraternally submitted,

Harry C. Darnall

Henry A. Stone,

Grand Representatives.

DOCUMENT NO. 4.

First report by Bro. Jennings of No. 158.

To the Grand Lodge of the State of Illinois, I. O. O. F.:

Your Committee on Analysis and Distribution would respectfully report as follows:

Special Committee.

That part of the Grand Master's report, entitled "Necrology," be referred to a Special Committee appointed by the Grand Master.

State of the Order.

That part of the Grand Master's report, under "Salutatory," "Officers and Committees for 1915," "Schools of Instruction and Special Grand Lodge Sessions," "Official Visitations," "Summary of Schools," "Constitution and By-Laws," "Transfer Law," "Grand Officers' Visit to Cook County," "Anniversary Proclamation," "Memorial Day Proclamation,' "New Subordinate Lodges," "New Rebekah Lodges," "Subordinate Lodges Closed," "Rebekah Lodges Closed," "Consolidations," "Loss by Fire and Expelled Members," "The Press," "The Grand Secretary," "Dedication and Laying of Corner Stones," "Moving Pictures of Our Homes," "County Organizations," "A Final Appeal," "Our Homes," "Dropping for Non-Payment of Dues," Odd Fellows' League and Relief Board," "Eastland Boat Disaster," "Reports of Deputy Grand Master," "Grand Warden," "Grand Chaplain," "Department of Ritualistic Instruction;" that part of the Grand Secretary's report relating to "Statistics," "Relief," "Membership," "Disbursements," "Table of Averages" and "Sick Benefits," "Judiciary and Appeals" and the Grand Representatives' reports be referred to the Committee on State of the Order.

Rebekah Degree.

That part of the Grand Master's report, entitled "New Rebekah Lodges," "Rebekah Lodges Closed," "Rebekah Lodges Consolidated," "Rebekah Lodges Loss by Fire," and that part entitled "The Rebekah Branch of the Order," be referred to the Committee on Rebekah Degree.

Finance.

That part of the Grand Master's report entitled, "Odd Fellows' Oakridge Memorial Association," "Surety Bonds and Special Relief," all that relates to "W. I. Ross," "Brother Coffey" and "John S. Hankins and Wife," "First Report of the Endowment Trustees;" that part of the Grand Master's report giving "Twenty-third Annual Report of the Odd Fellows' Orphans' Home" and the "Directory of the I. O. O. F. Old Folks' Home;" that part of the Grand Secretary's report entitled, "Receipts and Disbursements, Grand Treasurer's Receipts, Stock on

Hand, Cash Statement, May 1, 1915, Honorable Veteran Jewels, Grand Lodge Journal, 1914, Trustees of the Orphans' and Old Folks' Homes;" that part of the Grand Secretary's report giving "Orphans' Home" and "Old Folks' Home Accounts" and "Endowment Funds," and the Grand Treasurer's report be reported to the Committee on Finance.

Orphans' Home Board.

That part of the Grand Master's report entitled, "Fraternal Homes' Association," and entitled, "Orphans' Home Picnic," be referred to the Orphans' Home Board.

Judiciary and Appeals Committee.

That part of the Grand Master's report entitled, "Revision of the Code," be referred to the Committee on Judiciary and Appeals.

Legislation Committee.

That part of the Grand Secretary's report entitled, "Unfinished Business in the Sovereign Grand Lodge, I. O. O. O. F., Grand Lodge Constitution," and that part of the Grand Secretary's report entitled, "Unfinished Business in the Grand Lodge, I. O. O. F., of Illinois, Grand Lodge Constitution," be referred to the Committee on Legislation.

For Approval.

That part of the Grand Master's report, being reports of the Finance Committee, stand as they are for approval or disapproval, of this Grand Lodge; that part of the Grand Secretary's report entitled, "Grand Secretary's Office Building;" that part of the Grand Secretary's report entitled, "Grand Secretary's Building Account;" that part of the Grand Secretary's report giving action of Committee on Judiciary and Appeals, stand for approval.

JOHN E. JENNINGS,	THOS. C. STOBBS,
E. E. SKILLIN,	D. H. CHAPMAN.
FRED B. MERRILLS,	HENRY PHILLIPS,
GEO. F. KOESTER,	H. E. MAKUTCHAN,
JNO. J. BROWN,	WM. M. GROVES,
NELSON FOLEY,	F. D. P. SNELLING.

Adopted.

DOCUMENT NO. 5.

Fourth report by Bro. G. F. Koester of No. 601.

To the Grand Lodge of the State of Illinois, I. O. O. F.:

Your Committee on Finance would respectfully report as follows:

We made our annual visit to the Old Folks' Home on Thursday, October 21, 1915, for the purpose of auditing the accounts and inspecting the Home.

The hospital building is now completed—fulfilling a long felt want—and same is a great comfort to the old folks, who, owing to their condition, are obliged to reside therein.

The Home is in good physical condition outside of some repairs necessary in old building, such as plastering, which must be replaced, roof repaired, and new floor and change in the kitchen arrangement.

We remained over to the evening's entertainment at the chapel—a moving picture show—which we were informed is a weekly occurrence at the Home. It certainly was a great satisfaction to us to see the pleasure that the old people derived from this entertainment.

There were admitted during the year, 37; withdrawn, 1; asylum, 1; loss by death, 17; leaving a membership at present of 158. Forty-two Sisters and 116 Brothers.

We have examined the books and vouchers and find the receipts and disbursements as follows:

Receipts.

Balance as per last report		$ 6,560.34
Error Last Year's Donations—		
Entered as $578.07 instead of $597.07		1.00
Maintenance Account—		
Grand Lodge appropriation	$ 35,000.00	
Interest on Endowment Fund	1,700.80	
Donations	1,594.14	
Collections	1,429.24	
Collections (Trustees' Trust Account)		358.31
Farm products	1,136.75	
		41,219.24
Building Account—		
Grand Lodge appropriation	$ 13,500.00	
Rebekah Assembly donation	2,018.05	
Sundry Rebekah Lodges, donation	32.00	
		15,550.05
Total		$ 63,330.63

Disbursements.

Maintenance account	$ 42,040.62	
Building account	14,537.44	
Grand Lodge trust account (Franke)	204.00	
Total		$ 56,782.06
Balance in hands of Grand Treasurer		$ 6,548.57

Made up as follows:

Maintenance account		$ 4,213.15
Building fund		1,012.61
Chapel fund		25.81
Organ fund		846.45
Grand Lodge trust account:		
Franke	$ 180.00	
Latas	270.55	
		450.55
Total		$ 6,548.57

Trustee's Trust Account.

Balance on hand, as per last report			$ 945.16
Received of sundry members:			
John H. Deem		$ 20.00	
Fred Saathoff		64.00	
S. H. Howser		25.00	
Christian Hauser		32.00	
John Cronin		52.00	
Samuel Ney		41.00	
John Watson		1.00	
Adam Schneider		2.75	
Jesse Gustin		8.00	
W. S. Tandy		60.00	
David Hamilton		400.00	
Garner Oliver		105.00	
John Latas		154.50	
			965.25
Total			$ 1,910.41

Amounts Disbursed During Year:

Allowance to members:		
Regina Schaler	$ 44.00	
John Fornier	20.00	
John H. Deem	2.00	
Mrs. Latas	10.00	
		$ 76.00
To Maintenance Fund:		
Anna Kindt	$78.00	
Regina Schaler	78.00	
John H. Deem	21.31	
S. H. Howser	25.00	
Christian Hauser	32.00	
Fred Saathoff	64.00	

W. S. Tandy	60.00		
		358.31	
To Endowment Fund:			
Wm. Richter (deceased)	$11.85		
Samuel Ney (deceased)	41.00		
John Watson (deceased)	1.00		
A. Schneider (deceased)	2.75		
Jesse Gustin (deceased)	8.00		
		64.60	
			498.91
Balance on hand (on deposit in State National Bank of Mattoon)			1,411.50
			$1,910.41

Above balance is made up as follows:

Anna Kindt	$321.00
John Fornier	10.00
Regina Schaler	379.00
John Cronin	52.00
David Hamilton	400.00
Garner Oliver	105.00
John Latas	144.50
	$1,411.50

Adopted.

DOCUMENT NO. 6.

Resolution for the organization and government of General Relief Committees, in the State of Illinois by the Grand Lodge I. O. O. F. of Illinois.

Whereas, At a meeting of the Sovereign Grand Lodge of the Independent Order of Odd Fellows, held at Winnipeg, Manitoba, Canada, September 16th to 20th, 1912, the following resolution was presented, (Page 715 of the Journal of the proceedings of the Sovereign Grand Lodge of the Independent Order of Odd Fellows, 1912).

Resolved, That Grand Lodges and Grand Encampments may be appropriate legislation, require the organization and maintenance, in cities and towns having more than one subordinate Lodge or Encampment, of a General Relief Committee, composed of one or more members from each Lodge or Encampment; such committees to have charge of all sick and distressed sojourning members of the Order who may be within the jurisdiction of such Lodges or Encampments, with the same authority as to paying benefits, providing watchers and nurses and otherwise caring for such sojourning members as is given by law to the Relief Committee of Lodges or Encampments where no such General

Relief Committee exists; and to provide for the apportionment of expenses of such committee among the Lodges or Encampments interested and for the payment of the same, and to fix the amount of funds to be held by such committee, and fix such rules and regulations for the conduct of the business of such committee as shall be necessary;

Whereas, This Grand Lodge has not had the above resolution under consideration;

Resolved, That the Grand Master of this Grand Lodge refer this resolution to the proper committee, to investigate this subject, and the need of such organizations in the State of Illinois, and report at the next meeting of this Grand Lodge;

See Code, pages 345-346 and 347.

Grand Lodge Journal, 1905, pages 343-345.

G. T. HILSMAN, No. 642, Burton, Ill.
W. A. HUBBARD, No. 342, Carrollton, Ill.
H. E. MAKUTCHAN, No. 428, Princeton, Ill.

Not adopted.

DOCUMENT NO. 7.

Whereas, The membership of the I. O. O. F. has erected two Homes, one at Lincoln, Ill., and one at Mattoon, Ill., for the benefit of the membership, at a great expense to the Order, and are maintained by the Order;

Whereas, It has come to our notice that some of the employees at the Homes are in no way affiliated with the Order; therefore, be it

Resolved, That it is the sense of this Lodge that on account of the Homes being maintained by the membership for the benefit of the members; therefore, be it

Resolved, That it is the sense of this Lodge that all employees at the various Homes be affiliated or members of some branch of the Order in some way, either being a member of the Subordinate, if a male, or a member of the Rebekah Lodge, if a lady, or the daughter of an Odd Fellow or Rebekah. Be it further

Resolved, That the Representative of this Lodge present this resolution in proper form at the coming session of the Grand Lodge for consideration.

JAMES BENTON,
Representative Witt Lodge, No. 943.

Not adopted.

DOCUMENT NO. 8.

To the Grand Lodge of the State of Illinois, I. O. O. F.:

Decatur, Ill., November 3, 1915.

I submit the following amendment to Section 1034, Article II, Subordinate Lodge Constitution, so that when amended it shall read as follows:

When the report of the Investigating Committee has been submitted to the Lodge, the ballot shall be held as required by law, after which the box shall be passed by the Warden to the Vice Grand, who shall examine the ballot and inform the Noble Grand whether the ballot is favorable or unfavorable. The Warden shall then pass the box to the Noble Grand, who shall inspect the ballot and announce the result. After the Noble Grand has declared the candidate elected or rejected, as the case may be, he shall instruct the Warden to again replace the ballot on the altar, and shall rise and ask, "Does any brother wish to inspect the ballot?" After the brothers have been given an opportunity to inspect the ballot they shall resume their seats and shall not discuss the contents of the ballot. It is understood that no member can handle the ballot, as the ballot box is directly under the supervision of the Warden. If not more than two black balls appear, the candidate shall be elected; but if three or more appear, he shall be rejected. A favorable ballot shall entitle the applicant to receive any degree or degrees of the Subordinate Lodge not previously attained, without further ballot, unless written objection by at least two members of the Lodge shall be filed with the Noble Grand prior to the conferring of the same; in which case the Noble Grand shall announce the fact to the Lodge, together with the reasons so given; whereupon the brother against whom such objection shall have been made, after having received due notice of such objection and the reasons given, shall, if he so desires, have a hearing upon such objection, and receiving such notice of said objection and reasons, notify his Lodge in writing of his wish to have such hearing; which hearing shall be had upon such objections and reasons in the same manner, and with like effect, as is by law provided for the trial of an accused brother. And if the majority of the members of said Lodge present at such hearing shall, by vote by ballot, determine that the Brother is entitled to receive any degree or degrees of the Subordinate Lodge, then such degree or degrees shall be conferred upon the brother. ALEX. VAN PRAAG, P.G.M.

Not adopted.

DOCUMENT NO. 9.

To the Officers and Members of the Grand Lodge of the State of Illinois, I. O. O. F.:

Whereas, The Grand Lodge Railroad Committee was denied special rates by the Western and Central Passenger Associations; and,

Whereas, The C. P. & St. L. Railroad being a member of these associations, and charging three cents (3c) per mile, while the others only charged two cents (2c); therefore, be it

Resolved, That the Railroad Committee of this and future Grand Lodges make special efforts with the C. P. & St. L. Railroad for rates for the Representatives and members attending Grand Lodge.

EDW. TURNER, No. 93.
FRED E. CRANDALL, No. 143, Havana.
E. A. SMART, No. 333, Champaign.

Report adopted.

DOCUMENT NO. 10.

Whereas, The Sovereign Grand Lodge has, by Section 509 of the new Code, passed a new law providing for the admission of applicants over the age of 50 years into membership as non-beneficial members by initiation; now, therefore, be it

Resolved, By the Grand Jurisdiction of the State of Illinois, in conformity with the action of the Sovereign Grand Lodge, that this Grand Jurisdiction does hereby grant permission to Subordinate Lodges and Encampments to incorporate in their By-Laws a law permitting the admission of applicants over the age of 50 years as non-beneficial members by initiation. R. J. TEETER, P.G., No. 244.

Not adopted.

DOCUMENT NO. 11.

November 16, 1915.

Whereas, The Illinois State Association for the Prevention of Tuberculosis, incorporated by the State of Illinois not for profit, has brought about the establishment of some thirty-two anti-tuberculosis societies, and is desirous of establishing other similar organizations; and,

Whereas, The State and local associations are working for the prevention of tuberculosis by spreading information, by the establishment of community nursing, dispensaries for the free treatment of persons suffering from this disease, open air schools and sanatoriums for treatment; therefore, be it

Resolved, That the Grand Lodge of the I. O. O. F. of Illinois endorse the work of the Illinois State Association for Prevention of Tuberculosis; and, further

Resolved, That it endorse the use of the Red Cross Seal, which the American Red Cross has permitted to be sold annually for the benefit and support of anti-tuberculosis work in each State.

EDWARD H. TAYLOR, No. 717.

No action taken.

DOCUMENT NO. 12.

Whereas, There is some sentiment among the membership favoring a change in the age limit for admission into this Order from twenty-one (21) years of age to eighteen (18) years of age; and,

Whereas, We feel that such a change would work harm to this great Order; therefore, be it

Resolved, That it is the sense of this Grand Lodge that the age for admission should remain as it now is, and we do hereby instruct our Grand Representaties to so vote at the next session of the Sovereign Grand Lodge.

Respectfully submitted,

G. E. TEAGONDEN,
Galva Lodge, No. 408.

Not adopted.

DOCUMENT NO. 13.

First report by Bro. Chapman of No. 782.

To the Grand Lodge of the State of Illinois, I. O. O. F.:

Your Committee on Printing would respectfully report as follows:

For printing the Grand Lodge Journal, the Officers' Reports, the Daily Journal, the Report of the Proceedings of the Committee on Judiciary and Appeals, and the stationery and supplies needed by the various officers of the Grand Lodge, we received bids from the Illinois State Register, Illinois State Journal, Phillips Bros., of Springfield.

The bids from the various firms were as follows:

	Per Page.	Pick Ups.	Changes.
Printing Grand Lodge Journal.			
Illinois State Journal	$3.00	$0.50	$0.80
Phillips Bros.	2.50	.60	.20
Illinois State Register	3.45	.50	.75
Printing Daily Journal.			
Illinois State Journal	2.85	....	.80
Illinois State Register	3.40	....	.75
Phillips Bros.	3.00	....	.75
Printing Grand Officers' Reports.			
Illinois State Register	2.00	.60	.75
Illinois State Journal	1.65	.50	.80
Phillips Bros.	1.70	.60	.20
Printing Report on Judiciary and Appeals Committee.			
Illinois State Register	2.25	....	....
Phillips Bros.	1.75	....	....
Illinois State Journal	1.65	....	....

Contract awarded to Phillips Bros.

D. H. CHAPMAN,
WM. A. MUNEA.

Adopted.

DOCUMENT NO. 14.

Resolved, That Section 1 of Article X of the Subordinate Lodge Constitution be amended by striking out of the fifth line the words "and as a non-beneficial member $1.00;" so that said section, when amended, shall read as follows:

Section 1. No person shall be admitted to membership in this Lodge for a less sum than is herein provided, viz.: By initiation, five dollars; by deposit of card, two dollars; as an Ancient Odd Fellow, five dollars. Provided, that no admission fee shall be charged a brother who shall be admitted by transfer certificate, except he shall pay for a medical certificate regarding his health, should one be required by the By-Laws of this Lodge. And, provided further, that no admission fee shall be charged an applicant for membership under Article X, Section 4, of the Constitution of the Grand Lodge of the State of Illinois, regarding the "Aged Odd Fellows' Register." Provided, further, that a fee of 25 cents shall be charged for issuing a transfer certificate, to be paid by the applicant.

FRED. B. MERRILLS, P. G., No. 454.

Adopted.

DOCUMENT NO. 15.

Whereas, It has been the practice of the Grand Lodge to publish in its printed journals the names of those members who have been suspended or expelled; and

Whereas, Such practice reveals private business transacted in the Subordinate Lodge and is contrary to the fundamental regulations of the Order, and calculated to injure such persons as may be suspended or expelled; therefore, be it

Resolved, That hereafter such practice be discontinued.

FRED. B. MERRILLS, P. G., No. 454.

Adopted.

DOCUMENT NO. 16.

Resolved, That Section 5 of Article X of the Subordinate Lodge Constitution be amended by striking out of the third, fourth and fifth lines the words "that the Lodge shall, by its By-Laws, prescribe some less rate, not exceeding five cents per week, for the dues of non-beneficial members," and inserting in lieu thereof the words "non-beneficial members shall pay dues at the rate of fifty cents per quarter;" so that the said section, when amended, shall read as follows:

Section 5. The regular contributions to the Lodge fund shall not be at a less rate than seven cents a week, to be determined by the By-Laws; non-beneficial members shall pay dues at the rate of fifty cents per quarter. Provided, members resident of the I. O. O. F. Old

Folks' Home may be, by By-Law, exempt from the payment of weekly dues so long as resident therein. And, provided, further, said members while residents of the I. O. O. F. Old Folks' Home shall not receive sick benefits from their Lodge, if exempt from the payment of weekly dues." FRED B. MERRILLS, P.G., No. 650.

Postponed one year.

DOCUMENT NO. 17.

Resolved, That Section 4 of Article II of the Subordinate Lodge Constitution be amended to read as follows:

"Section 4. Any person who is fifty years of age or over, who is otherwise qualified for membership in the Order, may, at the discretion of the Lodge, be admitted as a non-beneficial member, either by card or by initiation."

FRED B. MERRILLS, P. G., No. 650.

Not adopted.

DOCUMENT NO. 18.

Resolved, That sections numbered eighteen, nineteen and twenty of Article IV. of the Grand Lodge Constitution be repealed and in lieu thereof the following sections be adopted:

"Sec. 18. The nomination of candidates for Grand Lodge office shall be made in the following manner: At the regular installation of officers in April the Past Grands of any Subordinate Lodge may, by a majority vote, nominate one candidate for each Grand Lodge office to be filled at the next regular election. Such nomination or nominations, if made, shall be immediately certified by the Secretary of the Lodge to the Grand Secretary.

"Sec. 19. Any Past Grand who has received a nomination for a Grand Lodge office from no less than fifty Lodges situated in no less than five counties shall be notified of his nomination by the Grand Secretary, and, unless he declines such nomination within ten days after such notification, his name shall be placed upon the election ballot by the Grand Secretary. But no Past Grand shall be a candidate for more than one Grand Lodge office. That Grand Secretary shall, not later than the first day of May of each year publish to the Lodges the names of all Past Grands who have been nominated for Grand Lodge offices, and shall prepare the election ballots and forward them to the Secretaries of the Subordinate Lodges in time for them to be used at the election.

"Sec. 20. Grand Officers shall be elected by a plurality vote of the Past Grands and the Past Grand who receives the highest number of votes for any office shall be declared elected to that office. Elections for Grand Lodge officers shall be held in the Subordinate Lodges

at the first stated meetings of each Subordinate Lodge held in July. All Past Grands who are members in good standing shall be entitled to vote in their respective Lodges for Grand Lodge officers. The ballots used at such elections shall be prepared by the Grand Secretary and forwarded to the Lodges. Immediately after the vote has been taken in the Lodge the ballots shall be counted and a record thereof shall be entered upon the minutes of that meeting. The Secretary of the Lodge shall then seal up the ballots and transmit them to the Grand Secretary, together with a report by the Secretary under seal of the Lodge of the result of the count in that Lodge.

"Sec. 21. The Grand Master, after his installation, shall, when he appoints the regular standing committees of the Grand Lodge, appoint a standing committee, which shall be known as the Committee on Elections and Returns, which shall consist of five Past Grands in good standing, who are members of the Grand Lodge. This Committee shall meet at the office of the Grand Secretary on the first Tuesday in August and open and canvass the returns from the Subordinate Lodges, count the ballots for Grand Lodge officers and report to the Grand Master. Upon the receipt of the report, the Grand Master shall announce the result.

"Sec. 22. When two or more Past Grands shall receive an equal and the highest number of votes for a Grand Lodge office, they shall appear at the next Annual Session of the Grand Lodge, and, in the presence of the Grand Lodge determine by lot which of them is to be declared to be elected.

"Sec. 23. In case of a vacancy in any Grand Lodge office occurring during the recess of the Grand Lodge, such vacancy shall be filled by appointment by the Grand Master ad iterim, until the next regular session of the Grand Lodge, when the vacancy shall be filled by election upon the floor of the Grand Lodge at which election all Past Grands may vote."

Resolved, further, That the present sections numbered twenty-one, twenty-two and twenty-three of Article IV. of the Grand Lodge Constitution be numbered as sections numbered twenty-four, twenty-five and twenty-six respectively.

FRED B. MERRILLS, P. G., No. 650.

Laid over for one year.

DOCUMENT NO. 19.

Whereas, The provision of our Laws which prevents the removal of our Rituals from the Lodge rooms, works a great hardship upon many of the officers of our Lodges throughout the state; and,

Whereas, It would be of great benefit to our members to have this provision changed; Therefore be it

Resolved, That our Representatives to the Sovereign Grand Lodge be instructed to introduce such legislation at the next session of the Sovereign Grand Lodge as may bring about such a change, and that our Grand Representatives be further instructed to use their best efforts to secure the enactment of such legislation.

FRANK B. TATRO,

Representative of Twentieth Century Lodge No. 320.

Not adopted.

DOCUMENT NO. 20.

To the Grand Lodge of the State of Illinois, I. O. O. F.:

Monmouth, Ill., November 15, 1915.

Dear Brothers—Kindly accept my warmest fraternal greetings, with the hope that your annual session for 1915 may be harmonious and enthusastic for the cause, rich in good work accomplished under the princely banner of Friendship, Love and Truth.

May Heaven's richest blessings descend on you and on our Grand Order, whose sublime benefactions are boundless.

Fraternally yours,

GEORGE C. RANKIN,

Past Grand Master.

DOCUMENT NO. 21.

SUPPLEMENTARY REPORT OF THE GRAND MASTER.

NEW REBEKAH LODGES.

In addition to the new Rebekah Lodges instituted and found in general report, there was instituted the following:

No.	Name.	Town.	County.	Date.	Instituting Officer.
786.	Delray.	Madison.	Madison.	Nov. 8, 1915.	Mollie D. Smith.

I would recommend that a charter be granted the above Lodge by this Grand Lodge.

Adopted.

DOCUMENT NO. 22.

MEDICAL EXAMINATION OF CANDIDATES.

I have found that much of the correspondence coming from Subordinate Lodges related to sick benefits are from Lodges mostly who do not require a medical examination from candidates, and that our law at present makes it optional with a Subordinate Lodge as to whether such examination is required. It is my opinion that a large amount of money that is now paid for sick benefits could be avoided, and I

T. Lewis Starbuck

Grand Chaplain,
Peoria.

would recommend that this Grand Lodge pass a law requiring a medical certificate to accompany every application for membership in our Subordinate Lodges. Respectfully submitted,

WILLIAM H. PEASE, Grand Master.

Not adopted.

DOCUMENT NO. 23.

To the Grand Lodge of the State of Illinois, I. O. O. F.:

Whereas, It is the duty of every Lodge of the Independent Order of Odd Fellows to see that the bodies of its members who die are decently and properly buried; and,

Whereas, We are bound by solemn obligation, and which is one of the fundamental principles of Odd Fellowship, which each member is taught, that we bury the dead; and,

Whereas, Our Great Order of Odd Fellows holds no fellowship with any creed or sect; be it

Resolved, That the Grand Lodge of the State of Illinois instruct its Grand Representatives to the Sovereign Grand Lodge to revise the funeral service by striking out paragraphs nine and ten of the Chaplain's reading on page sixteen of the funeral service, used by the Subordinate Lodges of the State of Illinois.

ROBERT SILVERMAN, Rep. No. 903.
A. H. FAIWELL, Rep. No. 698.
JOHN J. STEINER, No. 665.
LOUIS J. HURWITZ, No. 521.

Not adopted.

DOCUMENT NO. 24.

Whereas, The Sovereign Grand Lodge has passed a resolution that male persons over the age of fifty years may become non-beneficial members, the same as Ancient Odd Fellows; therefore, be it

Resolved, That the Constitution of the Subordinate Lodges be amended, of this jurisdiction, to admit male persons over the age of fifty years to become members, non-beneficial, the same as Ancient Odd Fellows. ROBERT H. MUIR, No. 800.

Not adopted.

DOCUMENT NO. 25.

To the Grand Lodge of the State of Illinois, I. O. O. F.:

Chicago, Ill., November 16, 1915.

Whereas, The Subordinate Lodges find it necessary to levy assessments upon their members to pay sick or death benefits, and at times impose fines for failing to visit the sick or otherwise neglecting their duties; and,

Whereas, The members, when paying their dues, assessments or fines, demand a detailed receipt for their money; and,

Whereas, Our official receipt does not have the necessary blank space on the face thereof for the above named purposes; therefore, be it

Resolved, That our Representatives to the Sovereign Grand Lodge be instructed to prepare a receipt that will meet the requirements of this resolution and present the same to the next regular session of the Sovereign Grand Lodge for action to be taken by that Grand Body.

Yours in F., L. and T.,

CHARLES J. JOHNSON.
Representative, Fortschritt, No. 271.

Not adopted.

DOCUMENT NO. 26.

RESOLUTION.

Whereas, There are no provisions at the I. O. O. F. Old Folks' Home at Mattoon, Ill., for taking care of the old people who are afflicted with tuberculosis or other contagious diseases.

Whereas, It has been forcibly demonstrated during the past year that there is an urgent need of such a place being provided; therefore, be it

Resolved, That the Grand Lodge of Illinois endeavor to make some arrangements for taking care of such cases and if necessary build a place on their grounds at Mattoon for this purpose.

JOHN H. SHELTON, No. 374.
GEORGE B. SPALDING, No. 435.
W. P. PHELPS, No. 52.
E. TAMASI, No. 889.
J. R. JOHNSON, No. 233.
J. M. LAWS, No. 879.

Not adopted.

DOCUMENT NO. 27.

Resolved, That the United States Flag shall be displayed in the Lodge room during every Lodge meeting held in this State.

WILLIAM H. MILLER, Rep. No. 357.
JOHN H. STEINER, Rep. No. 12.
WILLIAM KRAMER, Rep. 365.
THEO. VAN DE MARK, Rep. No. 31.
JOHN M. ANDERSON, Rep. No. 799.

Adopted.

DOCUMENT NO. 28.

Resolved, That the Grand Representatives of this State to the Sovereign Grand Lodge be and they are hereby instructed to urge the adoption, and if presented, vote for the following resolution:

"Resolved, That the flag of the country in which a Lodge is located shall be displayed at each meeting of said Lodge."

WILLIAM H. MILLER, Rep. No. 357.
JOHN H. STEINER, Rep. No. 12.
WILLIAM KRAMER, Rep. 365.
THEO. VAN DE MARK, Rep. No. 31.
JOHN M. ANDERSON, Rep. 799.

Adopted.

DOCUMENT NO. 29.

To the Grand Lodge of the State of Illinois, I. O. O. F.:

Whereas, We have a large number of children of school age at our Home at Lincoln who are attending school under our supervision; and,

Whereas, It is now recognized throughout the world that the proper care of teeth during school age of children is most important, if we would avoid many of the ills incident to present and later life; and,

Whereas, There is no regular and proper examination, care and advice given to our children at Lincoln at the present time, that they may not only have any defects corrected, but that they may be educated in the use of proper agent for the care of disinfection of teeth and mouth; therefore, be it

Resolved, That the Board of Trustees, the Superintendent and the Grand Master take proper steps to establish a dental infirmary at our Orphans' Home at Lincoln at the earliest possible moment; and, be it further

Resolved, That in the securing of a reputable dental surgeon, that it should be understood that their services shall not be rewarded in a pecuniary manner.

A. G. NAUMAN,
Good Samaritan Lodge, No. 540.

Not adopted.

DOCUMENT NO. 30.

Whereas, Brother George W. Young, of No. 392, who since the last session of our Grand Lodge has been called to the Grand Lodge above; and,

Whereas, Brother Young has been an active member of this Grand Lodge for a period of more than forty years; and,

Whereas, It is proper and fitting that this Grand Lodge commemorate the memory of this faithful and devoted brother; therefore, be it

Resolved, That a page of the Grand Lodge Journal of 1915 be set aside as a memorial page to Brother Young, and that a cut of Brother Young be published in said Journal, and that the Grand Secretary shall be instructed to furnish one dozen copies of said Journal to the family of Brother Young.

JAMES EWING DAVIS, P.G.M.

Referred to a Special Committee to be named by the Grand Master.

DOCUMENT NO. 31.

Whereas, Our present Code was adopted in 1906; and,

Whereas, On account of numerous changes in our laws, not only in this jurisdiction, but in the Sovereign Grand Lodge as well, which makes our Code most misleading as to just what are our laws; therefore, be it

Resolved, That there be prepared a simplified Code, bringing our laws down to date, and that they be prepared in pamphlet form and distributed to the Lodges at the earliest possible moment; and that plates be made of the pages, and that the same be corrected after each session of the Grand Lodge and new copies sent out, that the Lodges may know what our laws are all of the time, by reason of an up-to-date simplified Code; further

Resolved, That in the compiling and printing of this Code that it be borne in mind that it is not expected to last more than a year, and therefore be on cheap paper and inexpensively bound, and to be in size about the same as our present Constitution and By-Laws.

(Signed) H. M. BLOOD, No. 645.

Adopted as modified. (See Document No. 67.)

DOCUMENT NO. 32.

Springfield, Ill., November 16, 1915.

Be it hereby resolved, That the Delegates from this State of Illinois to the Sovereign Grand Lodge of the I. O. O. F. be hereby instructed to work and vote for an amendment to the Constitution, favoring the admission of members to this Grand Order, I. O. O. F., who have attained the age of 18 years and over.

Presented by A. J. KRAFT,
Representative of Belleville Lodge, No. 338, I. O. O. F.

Not adopted.

DOCUMENT NO. 33.

Resolution to amend Section 2 of Article X of the Subordinate Lodge Constitution by changing the minimum fee for initiation in cities where there are fifty or more Lodges, from $5.00 to $10.00. Said section to read as follows, when amended:

"Section 2. No person shall be admitted to membership in this Lodge for a less sum than is herein provided, viz.: By initiation, five dollars: Provided, that in cities where there are fifty or more Lodges the fee for initiation shall be ten dollars, five dollars to accompany the application and five dollars to be paid before receiving the initia-

tory degree; by deposit of card, two dollars; as an Ancient Odd Fellow, five dollars; and as a non-beneficial member, five dollars: Provided, that no admission fee shall be charged a brother who shall be admitted by transfer certificate, except he shall pay for a medical certificate regarding his health, should one be required by the By-Laws of this Lodge: And, provided, further, that no admission fee shall be charged an applicant for membership under Article X, Section 6, of the Constitution of the Grand Lodge of the State of Illinois, regarding the 'Aged Odd Fellows' Register:' Provided, further, that a fee of twenty-five cents shall be charged for issuing a transfer certificate."

R. B. ROWLAND, Rep. No. 831.
S. V. RYDIN, Rep. No. 544.
HENRY BAIRD, Rep. No. 362.
EDWIN SLADE, Rep. League and Relief Board.
WILLIAM WARNOCK, Rep. No. 868.
H. H. JACKSON, M. D., Rep. No. 141.

Not adopted.

DOCUMENT NO. 34.

To the Grand Lodge of the State of Illinois, I. O. O. F.:

Peoria, Ill., November 16, 1915.

Dear Brothers—I respectfully submit the following proposed amendment to the Grand Lodge Constitution, to be considered in full accordance with the existing laws which govern such amendments.

The section which it is proposed to amend now reads:

326. Election—Sec. 20 (Merrills' Code, 1906)—All elective Grand Officers shall be chosen separately by a majority of the valid votes cast by the duly accredited Representatives of this Grand Lodge. When there are but two candidates for the same office, in the event of a tie for two successive ballots, the election shall be decided by lot. When there are more than two candidates in nomination, and neither received a majority of votes cast at a balloting, the one receiving the fewest number of votes shall, after the result of the ballot has been announced, be, by the Chair, declared dropped from the nomination, and the balloting shall proceed.

It is now resolved by this Grand Lodge that the section above referred to shall be amended to read as follows:

Article IV, Section 20. All elective Grand Officers shall be chosen separately by a majority of the valid votes cast by the duly accredited members of this Grand Lodge. When there are but two candidates for the same office, in the event of a tie for two separate ballotings, the election shall be decided by lot. When there are more than two candidates in nomination, and neither receives a majority of the votes

at a balloting, the one receiving the fewest number of votes shall, after the result of the ballot has been announced, be, by the Chair, declared dropped from the nomination, and the balloting shall proceed.

Respectfully, WILLIAM A. MUNEA,
Representative Ft. Clark Lodge, No. 109.

Laid over for one year.

DOCUMENT NO. 35.

To the Officers and Members of the Grand Lodge of the Grand Jurisdiction of Illinois, I. O. O. F.:

At the last session of the Grand Lodge of Illinois a resolution was introduced, being Document No. 90, found on page 391 of the Grand Lodge Proceedings of the Grand Jurisdiction of Illinois, presented to the Grand Lodge on Wednesday, November 18, 1914.

From examination of said resolution, being known as Document No. 90, it was never referred to the Judiciary Committee nor to the Committee on Legislation. As this reference was an oversight, and as the matters contained therein are of great importance to the Orphans' Home at Lincoln, Ill., and as all matters therein should be given careful, sincere and timely consideration, therefore, I move that the said resolution, Document No. 90, found on page 391, be referred to the Committee on Legislation and that they be directed, as shown in said resolution, to prepare legislation in accordance with the provisions as set out in said resolution, and that the resolution be so amended that where the figures occur, namely 1915, that they be changed to 1916; and that where the figures occur 1916, that they be changed to 1917, so that the Committee on Legislation shall have a year in which to prepare and present to this Grand Lodge in the year 1916 an enactment setting forth clearly and legally the propositions as set forth in said document.

JOHN J. BROWN, P.G.M.

Which, on motion, was adopted.

DOCUMENT NO. 36.

To the Grand Lodge of the State of Illinois, I. O. O. F.:

The petition of Milmine Lodge, No. 276, respectfully represents that Brother Hugh B. Gaston was a member in good standing of this Lodge on the 7th day of December, A. D. 1911, and at that time was on the sick list and believed himself to be entitled to benefits amounting on that date to the sum of $90.00; that at a meeting of said Lodge on said date, during the absence of Brother Hugh B. Gaston, said Lodge, at the request of one of its members, made orally in open Lodge, by a regular vote of the Lodge, granted to Brother Hugh B. Gaston a Withdrawal Card, and at the same meeting decided by vote of the

Lodge to pay to Brother Hugh B. Gaston said sum of $90.00 in full of his claim for benefits; that within a short time thereafter Brother Hugh B. Gaston left this State and was absent for some months when he discovered that said Lodge had granted him a Withdrawal Card, he believing at that time that no request had ever been made by him for a Withdrawal Card, but that his request to his Lodge on December 7, 1911, made orally, through a member of the Lodge, was for a Visiting Card, instead of a Withdrawal Card; that on the 15th day of May, 1915, this Lodge having become satisfied that the Withdrawal Card was issued to Brother Hugh B. Gaston by mistake, and without his having made application therefor, reinstated Brother Hugh B. Gaston to membership.

On the 15th day of July, A. D. 1915, acting on the advice of Grand Master W. H. Pease, and having become satisfied that the Withdrawal Card was issued to Brother Hugh B. Gaston by mistake, this Lodge passed a resolution annulling the action of December 7, 1911, in granting a Withdrawal Card. On November 4, 1915, this Lodge issued an order for the sum of $1.50 to the Grand Secretary to pay the capitation tax on Brother Hugh B. Gaston, which had not been paid for three terms, and on November 6, 1915, the Grand Secretary acknowledged receipt of the money to pay this capitation tax.

This Lodge has, since the reinstatement of Brother Hugh B. Gaston, made application for admission to the Old Folks' Home, which application was acted upon adversely by the Board of Trustees of said Home, on the ground that Brother Hugh B. Gaston had not been a member in continuous good standing in the Order for ten years prior to the date of his application.

This Lodge believes that the Withdrawal Card to Brother Hugh B. Gaston was granted and issued by mistake and without request of Brother Gaston. This Lodge believes that Brother Hugh B. Gaston's membership in the Order should be treated as continuous during the period of the life of the Withdrawal Card which was so issued.

Your petitioner, Milmine Lodge, No. 276, I. O. O. F., therefore asks that this Grand Lodge approve the action of this Lodge of July 15, 1915, annulling the action of this Lodge in granting said Withdrawal Card. Your petitioner further asks that this Grand Lodge declare the membership of Brother H. B. Gaston continuous during the time of the life of said Withdrawal Card; and your petitioner will ever pray.

Fraternally submitted,

MILMINE LODGE, NO. 276, I. O. O. F.,

By A. J. Taylor, Representative.

Adopted.

DOCUMENT NO. 37.

To the Committee on Legislation:

We respectfully request you to prepare some legislation empowering the Grand Master to grant a dispensation to any Lodge to admit members at reduced fees, that in his judgment would be benefited thereby. The dispensation not to be granted oftener than once in three years, the price and length of time to be determined by the Grand Master.

(Signed) J. H. MAURER, No. 64.
M. V. MORGAN, No. 487.
G. R. CROUCH, No. 116.

Not adopted.

DOCUMENT NO. 38.

Resolved, That this Grand Lodge have published and distributed to its members at cost an Odd Fellows' paper, said paper to be published monthly. (Signed) F. C. HOLTON, No. 888.
F. M. WALTON, No. 926.
C. E. VAN HORN, No. 965.
CHARLES HATFIELD, No. 864.
GEORGE MAJOR, No. 844.
E. J. OGILVIE, No. 701.

Not adopted.

DOCUMENT NO. 39.

Resolved, That Subordinate Lodges be granted the privilege of using ten per cent of the annual gross receipts as a special fund to be used in banquets or entertainments not conflicting with the laws of the Order. (Signed) A. T. SHORT,
E. L. PARKS,
R. C. PANCAKE,
Committee.

Not adopted.

DOCUMENT NO. 40.

Whereas, Our Order has lost a large number of members by being dropped for the non-payment of dues; and,

Whereas, This loss has been a source of great anxiety to the Grand Masters and others interested in the progress of the Order; and,

Whereas, Dropped members very rarely apply for reinstatement; be it

Resolved, That it is the sense of this Grand Body that a man once an Odd Fellow should always be an Odd Fellow; and, be it further

Resolved, That our Representatives to the Sovereign Grand Lodge be instructed to use their influence at the next session of said Sovereign Grand Lodge to have legislation passed that will enable Subordinate Lodges to retain delinquent members on their roster of members as non-beneficiary members, and that said Subordinate Lodges be not required to pay per capita taxes on such delinquent members after they are one year in arrears, and that said delinquent members may at any time be reinstated and become beneficiary members by the payment of one year's dues.

W. J. SCHATZ,
Representative of A. T. Sherman, No. 892.

Not adopted.

DOCUMENT NO. 41.

Whereas, An anti-temperance organization, known as the United Societies for Local Self Government, held a wet parade in the city of Chicago on Sunday, November 7, 1915; and,

Whereas, Harmonia Lodge, No. 221, I. O. O. F., participated in said parade, with a banner of the Lodge and emblems of the Order; and,

Whereas, also, The Independent Order of Odd Fellows, as an organization, is opposed to intemperance, is in favor of the enforcement of law, and "wars against vice in all its forms, including Sunday parades of this character;" now, therefore, be it

Resolved, That we, the officers and members of Kenwood Lodge, No. 288, I. O. O. F., hereby condemn in immeasured terms the action of Harmonia Lodge, No. 221, I. O. O. F., in participating in such parade as a Lodge of Odd Fellows, with banner and emblems of the Order, such action on the part of Odd Fellows is a disgrace to the Order and tends to bring stigma and reproach upon Odd Fellowship.

Resolved, That our Representative to the Grand Lodge be instructed to present this resolution to the Grand Lodge of Illinois at its next session, and urge that Body to take proper action in the premises.

W. E. SWAIN, No. 288.

Not adopted.

DOCUMENT NO. 42.

Whereas, Our Order has suffered by reason of the existing law covering the jurisdiction of Lodges over rejected candidates; and,

Whereas, Persons not possessing the qualifications necessary to become good Odd Fellows have succeeded in getting into our Order; Therefore be it

Resolved, That the Committee on Legislation be and they hereby are instructed to prepare legislation which will give a Lodge perpetual jurisdiction over a candidate who has filed his application with said Lodge; and, be it further

Resolved, That if this Grand Lodge has not the power to enact legislation of this nature, that the same be referred to the Grand Representatives with instructions to bring this question before the Sovereign Grand Lodge.

(Signed) R. B. ROWLAND, Rep. No. 831.

Not adopted.

It was moved by Past Grand Master Merrills that the decision of the Grand Master *In re* Brother David Wiener vs. James R. Kewley Lodge be referred to the Committee on Judiciary and Appeals, which was carried.

Whereupon the Grand Lodge adjourned until 9:00 o'clock Wednesday morning.

Wednesday, November 17th, 1915

REPRESENTATIVES' HALL, STATE HOUSE.

Wednesday, November 17, 1915, 9:00 A. M.

The Grand Lodge met, pursuant to adjournment, Grand Master William H. Pease in the chair.

Present: All the Grand Officers and a quorum of Representatives.

The Grand Marshal, with his assistants, having examined the members present, reported all correct.

The Opening Ode was sung and the Grand Chaplain offered prayer.

The Grand Lodge was then declared regularly opened for the transaction of business.

The Daily Journal of yesterday's proceedings was received and distributed.

The Grand Lodge proceeded to consideration of reports of committees.

The first report of the Endowment Trustees was considered and was adopted.

The first report of the Committee on Finance was considered and was adopted.

The second report of the Committee on Finance was considered and was adopted.

The third report of the Committee on Finance was considered and was adopted.

The fifth report of the Committee on Finance was considered and was adopted.

Second report of Endowment Trustees.

To the Grand Lodge of the State of Illinois, I. O. O. F.:

Your Endowment Trustees submit the following report of donations by Lodges, Rebekah Lodges, Encampments, other organizations and individuals, at the session of the Grand Lodge held Tuesday evening, Nov. 16th.

DONATIONS TO THE ENDOWMENT FUND.

Grand Lodge, November, 1915.

1	Western Star	$ 5.00	234	West Jersey	10.00
13	Marion	20.00	240	Cook County	25.00
23	DesPlaines	5.00	241	Southern	5.00
24	Friendship	20.00	244	Wyoming	5.00
29	Powhan	60.00	249	Sumner	20.00
34	Mokena	61.88	254	Prairie View	10.00
38	Erie	10.00	266	Stillman Valley	5.00
40	Montgomery	20.00	270	LaClyde	10.00
41	Ottawa	30.00	284	Benton	10.00
43	Madison	10.00	288	Kenwood	30.00
44	Memento	20.00	295	River Grove	10.00
58	Robert Blum	10.00	310	Unity	20.00
75	Star	30.00	315	Macedonia	20.00
77	Remembrance	50.00	319	McKinley Park	10.00
87	Six Mile	2.00	320	20th Century	10.00
88	Lacon	5.00	325	Reliance	10.00
102	Arcanus	25.00	329	Goethe	18.00
107	Carlinville	10.00	338	Belleville	5.00
110	Suburban	10.00	343	Dongola	15.00
124	Crawford	10.00	350	New Century	10.00
127	Marceline	20.00	353	Hoffnung	10.00
128	Kewanee	50.00	361	John Ericsson	50.00
144	Tazewell	10.00	377	Minonk	10.00
164	Savanna	10.00	388	North Western	10.00
165	Commercial	20.00	396	Fountain	5.00
184	Abingdon	10.00	400	Bloomington	26.00
187	Danby	10.00	402	Eagle	10.00
190	Irving Park	5.00	406	Kempton	5.00
201	Juniata	5.00	407	Lily of the West	20.00
206	McLean	10.00	409	Rose	10.00
213	Orphans' Hope	20.00	412	Bentley	10.00
219	William Tell	10.00	414	Dalton City	5.00
221	Harmonia	10.00	419	Dale	5.00
222	Temple	25.00	421	Greenwood	5.00
225	Sidell	25.00	429	Marble City	5.00
226	Scottville	10.00	430	Herrin	10.00
229	Illinois City	10.00	431	O'Fallon	3.00

432	Douglas	10.00
435	Pride of the Valley	10.00
446	First Scandinavian	5.00
451	Crystal	4.80
454	Mt. Pulaski	57.25
455	Berwyn	10.00
461	Pan American	10.00
462	Pleasant Hill	10.00
466	Upper Alton	5.00
471	Piper	10.00
475	Crab Orchard	5.00
479	First Swedish	20.00
485	Manufacturers	25.00
489	Morning Star	5.00
496	R. C. Marsh	15.00
499	Feuerbach	10.00
501	Palmer	5.00
506	New Chicago	25.00
509	Normal	20.00
513	Dwight	21.15
517	Golden Link	25.00
519	Coal City	5.00
531	Rising Sun	5.00
544	Northern Light	5.00
555	Clinton	10.00
561	Jno. G. Potts	10.00
562	Rogers Park	10.00
567	Aurora	5.00
573	Badger Springs	5.00
579	Bradford	10.00
583	Swedish Olive	30.00
584	Linne	15.00
588	New Athens	5.00
590	Advance	10.00
592	Fraternal	5.00
598	Wataga	5.00
601	Loyal	50.00
613	Peabody	10.00
626	Orient	20.00
629	Victoria	10.00
630	Palacky	25.00
631	Edinburg	10.00
637	Cable	5.00
639	Brighton Park	10.00
643	Elco	5.00
658	Humboldt Park	10.00
660	Monee	10.00
662	Sheridan	10.00
666	J. G. Whittier	20.00
673	Evanston	17.20
698	James A. Garfield	10.00
699	Norden	25.00
706	Harvel	6.00
708	Palatine	10.00
718	Rock City	10.00
727	Modesto	10.00
740	DeLand	10.00
742	Arthur	5.00
750	Downer's Grove	3.00
759	Stone Prairie	3.00
766	Hegewisch	6.00
771	Momence	10.00
772	Delta	5.00
793	Waukegan	20.00
812	Three Links	50.00
819	Gridley	10.00
820	St. Anne	10.00
822	Greater Chicago	10.00
831	Souvenir	20.00
832	Boone	10.00
834	Summit	20.00
838	Gallatin	10.00
844	West Point	5.00
856	Barrington	16.23
863	Johnsonville	10.00
864	Bowen	10.00
867	Grant Park	10.00
870	Ben Hur	124.30
871	Avondale	10.00
878	White City	20.00
886	Hidalgo	10.00
892	A. T. Sherman	9.70
903	Golden Star	10.00
908	Denmark	15.00
909	Golden Deeds	10.00
912	Illiopolis	5.00
913	Industry	10.00
933	Carnation	30.00
934	Automobile	10.00
936	Brownfield	10.00

937	Lerna	7.80
944	Pilgrim	5.00
949	Beechwood	5.00
952	Richview	5.00
956	Libertyville	10.00
963	Bridge City	10.00
965	Augusta	10.00
969	Tilden	2.00
970	Big Neck	3.60
980	West Sharon	4.00
986	Mulkeytown	5.00
990	Jno. Corson Smith	10.00
1003	Wheaton	10.00
1006	Hyperion	10.00
1007	South Side	10.00
1009	Mississippi Valley	10.00
1014	Elburn	5.00
1015	Hanna City	10.00

From individuals—	
E. S. Conway	100.00
Cook County Picnic and Anniversary Organization	100.00
F. D. P. Snelling, P.G.R.	50.00
Mahomet R. No. 417	2.50
Grove R. No. 431	50.00
S. H. McClurg No. 877	2.00
Wm. W. Reemts No. 667	2.00
S. S. Lownes, No. 974	1.00
C. N. Turner, No. 190	5.00
Royal Purple Encampment No. 205	5.00
P. A. King, No. 852	1.00
Momence Encampment, No. 57	10.00
Total	$2,840.41

Report adopted.

DOCUMENT NO. 43.

Sixth report by Bro. George F. Koester of No. 601.

To the Grand Lodge of the State of Illinois, I. O. O. F.:

Your Committee on Finance would respectfully report as follows:

We made our semi-annual visit to the office of our Grand Treasurer, M. P. Berry, at Carthage, Illinois, Saturday, November 6, 1915, for the purpose of auditing his books and accounts. We checked them—verifying his statement of receipts and disbursements—and give herewith a summary of same, showing cash and securities in his possession at this time.

We find that owing to the payments necessary, early in the year, on the completion of the hospital building at the Old Folks' Home, and the Grand Secretary's building at Springfield, that the Grand Treasurer was compelled to advance at certain times of the year amounts ranging from $10,000 to $12,000. This was necessary because the appropriation for these improvements, amounting to $21,000, while made last November, was not available until collected from the per capita tax, which was not payable until April and October. The Grand Treasurer has made these advances without charging the Order any interest on same. In addition to this he is carrying without interest a five thousand dollar ($5,000) note, the last installment for the completion of the Grand Secretary's building, for all of which our Order is duly grateful and appreciative.

We recommend that all cancelled vouchers paid by the Grand Treasurer be filed with the Grand Secretary for future reference.

Receipts.

May 1, 1915, to November 1, 1915.

Cash on hand as per last report		$ 25,614.48
Received from Grand Secretary for following accounts:		
General Fund	$ 64,558.10	
Orphans' Home	3,419.90	
Orphans' Home Endowment Fund	1,014.75	
Old Folks' Home	4,714.55	
Old Folks' Home Endowment Fund	1,579.35	
Old Folks' Home Building Fund	973.80	
Aged Odd Fellows' Fund	119.22	
		76,379.67
Orphans' Home Endowment Fund:		
Reimbursed from interest collection—		
Difference on investments made	5,800.00	
And amount paid for same	5,919.02	
		119.02
Total		$102,113.17
Less items included in last report and which are included in above receipts from Grand Secretary:		
Interest, Old Folks' Home Endowment Fund	$ 1,067.00	
Interest, Orphans' Home Endowment Fund	1,497.70	
Collections, Orphans' Home Endowment Fund	1,000.00	
		3,564.70
Total		$ 98,548.47

Disbursements.

May 1, 1915, to November 1, 1915.

General Fund		$ 9,297.26	
Orphans' Home		20,321.88	
Orphans' Home Building Fund		3,219.45	
Old Folks' Home		19,281.12	
Old Folks' Home Endowment Fund		1,498.54	
Old Folks' Home Trust Account		180.00	
Old Folks' Home Building Fund		2,073.43	
Special relief		227.50	
Grand Secretary's Building Account		66.50	
Old Folks' Home Endowment—			
Paid out as interest collected difference on investments made	$ 12,200.00		
And amount paid for same	12,143.70		
		56.30	
Total disbursements			$ 56,221.98
Cash balance on hand November 1, 1915			$ 42,326.49

After transferring out of the General Fund and crediting the balance of appropriations as follows:

Orphans' Home, balance one-half appropriation	$ 20,000.00
Old Folks' Home, balance one-half appropriation	17,500.00
Total	$ 37,500.00

the balance in hands of Treasurer at this date is in the respective accounts as follows:

General Fund	$ 24,483.79
Orphans' Home Fund	7,060.55
Orphans' Home Endowment Fund	1,089.04
Orphans' Home Excursion	254.88
Old Folks' Home Fund	5,089.21
Old Folks' Home Endowment Fund	379.12
Old Folks' Home Trust Account	450.55
Old Folks' Home Building Fund	1,012.61
Aged Odd Fellows' Fund	1,975.12
Special Relief Fund	1,629.09
Total	$ 43,423.96

Overdrawn:

Orphans' Home Building Account	$ 719.45	
Grand Secretary's Building Account	378.02	
		$ 1,097.47
Total		$ 42,326.49

We find outstanding and unpaid at this time the following vouchers:

Old Folks' Home	$ 3.80
Orphans' Home Building Account	39.78
General Fund	3.75
	$47.33

When above voucher for $39.78 is paid the overdraft on Orphans' Home Building Account will be $759.23, which should be charged to Orphans' Home Fund as suggested by the Board of Trustees.

We would also suggest that Grand Secretary's Building Account be closed by charging the overdraft of $378.02 to General Fund.

During the past six months there have been paid off the following investments:

Old Folks' Home Endowment Fund, Hans F. Rohr, 4½% mortgage ..... $ 1,500.00

and new investments were made as follows:

Old Folks' Home Endowment Fund, City of Georgetown, Vermilion County, Ill., improvement bonds 5% ..... $ 1,500.00

Edward H. Taylor

Grand Marshal,
Chicago.

The Grand Treasurer exhibited to us the following evidence of the cash held by him belonging to the Grand Lodge:

Cashier's check No. 10844, dated Quincy, November 4, 1915, of the State Savings, Loan & Trust Co., Quincy, Ill., signed by F. W. Crane, cashier, payable to M. P. Berry, Grand Treasurer, for ten thousand dollars ($10,000.00).

Cashier's check No. 156539, dated Chicago, November 4, 1915, of the Central Trust Company of Illinois, signed by Addison Corneau, assistant cashier, countersigned by L. W. Schell, teller, payable to M. P. Berry, Grand Treasurer, I. O. O. F., of Illinois, for fifteen thousand dollars ($15,000.00).

Certificate of deposit No. 1017, dated Carthage, November 5, 1915. of the Dime Savings Bank, Carthage, Illinois, signed by G. B. Miller, assistant cashier, payable to M. P. Berry, Grand Treasurer, for seventeen thousand three hundred twenty-six dollars and forty-nine cents ($17,326.49).

We give herewith a list of securities in his possession on November 1, 1915:

Old Folks' Home Endowment Fund:

Mortgages.

Ida M. Darnall, 5% mortgage	$ 3,100.00	
William J. Morris, 5% mortgage	1,890.00	
Albert N. Neal, 5% mortgage	8,000.00	
Albert H. Hill, 5¼% mortgage	2,000.00	
John S. Monier, 5% mortgage	3,000.00	
Gustav A. Doll, 5% mortgage	6,300.00	
Roy Erickson, 6% mortgage	1,900.00	
		$ 26,190.00

Bonds.

Jacksonville, Ill., 4% bonds	$ 2,000.00	
Henderson County, Drainage Dist. No. 2, 6% bonds	500.00	
Scott County Drainage 6% bonds	4,000.00	
Peoria Park, 3½% bonds	2,000.00	
School District No. 164, Auburn, Sangamon County, 5% bonds	2,500.00	
Georgetown, Vermilion County, improvement bonds, 5%	1,500.00	
		12,500.00
Total bonds and mortgages in Old Folks' Home Endowment Fund		$ 38,690.00

Orphans' Home Endowment Fund—

Mortgages.

Andrew Ball, 5% mortgage	$ 5,500.00	
William J. Morris, 5% mortgage	3,010.00	
Curtis Williams, 5% mortgage	4,000.00	
Hugh C. Clements, 5% mortgage	7,000.00	
Margaret A. Morse, 5% mortgage	5,000.00	
Isabelle Hubbell, 6% mortgage	3,300.00	
		$ 27,810.00

Bonds.

U. S. 3% bonds	$ 1,240.00	
Jacksonville, Ill., 4% bonds	4,000.00	
Scott County Drainage 6% bonds	2,000.00	
Peoria Park 3½% bonds	1,000.00	
School District No. 164, Auburn, Sangamon County 5% bonds	2,500.00	
		10,740.00
Total bonds and mortgages in Orphans' Home Endowment Fund		$ 38,550.00

Recapitulation.

Total cash	$ 42,326.00
Old Folks' Home Endowment Fund securities	38,690.00
Orphans' Home Endowment Fund securities	38,550.00
Total cash and securities	$119,566.49

Signed by the Committee.

Report adopted.

DOCUMENT NO. 44.

To the Grand Lodge of the State of Illinois, I. O. O. F.:

Be it resolved, That Subordinate Lodges, be and are hereby authorized to have a special "Seal," for the use and convenience of the Financial Secretary, in issuing official receipts outside of the Lodge room. Said seal to be exactly like the original seal of the Lodge, except that it shall have the words: "Financial Secretary" on the face of it.

DAVID G. PATTERSON,
Representative.

Not adopted.

Bro. James Ewing Davis, P.G.M., moved that Document 39 be referred to Committee on Legislation. Carried.

Bro. James Ewing Davis moved that the Grand Lodge proceed to consider unfinished business, which was carried.

Art. IV, Sec. 1—Bro. James Ewing Davis, P.G.M., moved that the proposed amendment be not adopted, which was carried.

Art. X, Sec. 4, relative to Aged Odd Fellows' Register, was not adopted.

Art. X, Sec. 6, relative to same subject matter, was not adopted.

Doc. 30, page 341, Journal 1914, relative to members in arrears paying dues while under disability, and Doc. 31, page 342, providing for payment of funeral benefit to residents of Old Folks' Home, were on motion postponed for one year.

Doc. 35, Journal 1914, page 344, same report, was on motion laid on the table.

Doc. 87, same Journal, page 396, and report, relative to payment of dues by non-resident members, was laid on the table.

Art. VI, Sec. 5, same Journal, page 338, was on consideration not adopted.

The Grand Master made the following appointments to fill vacancies:

Committee on Legislation—P. C. Elsey, No. 357.

State of the Order—R. K. Dewey, No. 3; E. E. Baltzer, No. 566.

On motion of Past Grand Master James Ewing Davis, the Grand Lodge proceeded to the

Election of Grand Officers.

The Grand Master appointed the following brothers as tellers:

Chas. E. Boyer, No. 55, Chairman; S. W. Carr, No. 21; Geo. Behrens, No. 48; A. F. Short, No. 44; Thomas R. Kenny, No. 236; A. H. Gardner, No. 192; W. S. Crowder, No. 166; Oscar Allen, No. 196; Wm. Nathan, No. 913; H. Robertson, No. 645; D. H. Chapman, No. 782; A. W. Turk, No. 817; G. J. Johnson, No. 418; C. T. Turner, No. 416; D. J. Berliant, No. 484.

FOR GRAND MASTER.

Bro. Merrills, P.G.M., nominated for Grand Master, Bro. John J. Crowder, of No. 21.

There being but one nomination, Bro. Howard, P.G.M., moved that the Grand Secretary cast the unanimous ballot of the Grand Lodge for Bro. Crowder.

The motion was carried and the Grand Secretary cast the unanimous ballot of the Grand Lodge and Bro. John J. Crowder was declared elected Grand Master for the ensuing term.

FOR DEPUTY GRAND MASTER.

Bro. Owen Scott, of No. 186, nominated Bro. A. Otis Arnold, of No. 12.

There being but one nomination, Bro. Hubbard, P.G.M., moved that the Grand Secretary cast the unanimous ballot of the Grand Lodge for Bro. Arnold.

The motion was carried, and the Grand Secretary cast the unanimous ballot and Bro. A. Otis Arnold was declared elected Deputy Grand Master for the ensuing term.

NOMINATIONS FOR GRAND WARDEN.

Bro. O. H. Richards, of No. 53, nominated Bro. H. M. Blood, of No. 645.

Bro. Chas. T. Brown, of No. 416, nominated Bro. J. J. Steiner, of No. 665.

Bro. Sam'l Bennett, of No. 39, nominated Bro. C. A. Robbins, of No. 39.

The Tellers having collected the ballots and retired, the Grand Master announced the following appointments on Committees to fill vacancies:

COMMITTEE ON MILEAGE AND PER DIEM.

Bro. Roy W. Kewley, No. 450; Bro. M. W. Stables, No. 275.

ASSISTANT GRAND GUARDIANS.

J. J. Lyell and Wm. B. Fritz.

Bro. Joseph B. Brown, P.G.P.; Bro. Sam J. Baker, Grand Scribe, and Bro. Wm. J. North, Grand Senior Warden, were introduced and invited to seats on the Grand Master's platform.

Past Grand Sire E. S. Conway in the Chair.

FOR GRAND SECRETARY.

Bro. E. R. Sayler, P.G.M., nominated Bro. John H. Sikes, of No. 465.

There being no other nomination, on motion, Bro. John J. Crowder, Grand Master-elect, was instructed to cast the entire vote of the Grand Lodge for Bro. Sikes. It was done and Bro. Sikes was declared duly elected Grand Secretary for the ensuing term.

GRAND TREASURER.

Bro. James Ewing Davis, P.G.M., placed in nomination Bro. Melvin P. Berry, P.G.M.

There being but one nomination, on motion of Bro. Alex Van Praag, P.G.M., the Grand Secretary was instructed to cast the unanimous vote of the Grand Lodge for Bro. Berry for Grand Treasurer.

Thereupon, the Grand Secretary cast the entire vote of the Grand Lodge for Bro. Berry for Grand Treasurer for the ensuing year, and Bro. Berry was declared duly elected Grand Treasurer for the ensuing term.

GRAND REPRESENTATIVE.

Bro. Henry A. Stone, P.G.M., of No. 122, placed in nomination Bro. William H. Pease, Grand Master.

There being but one nomination, Bro. Owen Scott, P.G.M., moved that the Grand Secretary be instructed to cast the entire vote of the Grand Lodge for Bro. William H. Pease for Grand Representative for one year.

This being done, Bro. William H. Pease was declared duly elected Grand Representative for the ensuing year.

Grand Master Pease in the Chair.

The Grand Secretary-elect Bro. Sikes, Grand Treasurer-elect Bro. Berry and Grand Master Pease delivered brief addresses, after which a recess was had and the Orphans' Home Band was admitted. After playing several selections, the Grand Lodge resumed executive session.

DOCUMENT NO. 45.

First report by Bro. Chas. E. Boyer of No. 55.

To the Grand Lodge of the State of Illinois, I. O. O. F.:

Your Tellers would respectfully report as follows:

There were 885 ballots cast; necessary for choice, 443, of which—

Bro. H. M. Blood receives	539
Bro. C. A. Robbins receives	306
Bro. J. J. Steiner receives	38
Scattering	2
Total	885

CHARLES E. BOYER, T. R. KENNY,
WM. NATHAN, H. ROBERTSON,
OSCAR ALLEN, D. J. BERLIANT,
A. W. TURK, W. S. CROWDER,
G. J. JOHNSON, A. T. SHORT,
A. H. GARDNER, GEO. BEHRENS,
D. H. CHAPMAN.

Bro. H. M. Blood, of No. 645, having received the majority of the votes cast, was declared duly elected Grand Warden for the ensuing term.

Bro. Blood briefly addressed the Grand Lodge.

The Grand Lodge proceeded to the consideration of reports.

The first report of the Committee on Credentials was considered and adopted.

The second report of the Committee on Credentials was considered and adopted.

The third report of the Committee on Credentials was considered and adopted.

The supplementary report of the Grand Master, Document 21, was considered and adopted.

DOCUMENT NO. 46.

First report of the Committee on Railroads.

Your Committee on Railroads would respectfully report that we have been unable to make any arrangements for reduced rate fares for this session with any of the steam railroads of the State.

This matter was taken up and energetically pushed with both the Central and Passenger Associations, who stated that rates could not be granted on account of the law recently passed in this State fixing

passenger rates at two cents per mile. That a full fare at the two-cent rate enabled the passenger to travel at the same expense as a rate of one and one-third fares under the old three-cent rate. Your committee, however, is pleased to report that several railroads who carry a large percentage of the Representatives, voted in their respective associations.

Your committee would further report that the Illinois Traction System (McKinley Lines) have granted us a rate of one and one-third fare rate, on the certificate plan. Your committee does not recommend the certificate plan, but was unable to obtain an open rate.

Respectfully submitted,

E. B. KINNE,
EDWIN SLADE,
A. B. CHADWICK,
Railroad Committee.

Report adopted.

DOCUMENT NO. 47.

Whereas, Under our law as it now stands our Grand Master must appoint a certain number of Representatives on each of several standing committees; and,

Whereas, The Representatives so appointed on such committees devote their time to committee work and are unable to attend and hear the proceedings of the sessions of the Grand Lodge and are therefore unable to make a full or satisfactory report to their Lodges upon their return home of what transpired at the Grand Lodge; therefore, be it

Resolved, that the Committee on Legislation be instructed to prepare and submit to this or the next session of the Grand Lodge an amendment to our Grand Lodge Constitution so that the Grand Master may, if he so desires, make up the standing committees from Past Grand Masters, Past Noble Grands or Representatives as he may deem to the best interest of the Order.

E. E. BALTZER, 566, GEO. I. STATON, 51.
ERNEST C. FARWELL, 141, A. DITTMANN, 239.
NELSON FOLEY, 8, GEORGE H. WHITE, 28,
T. E. PIERSON, 626, P. G. STERN, 4,
R. J. TEETER, 244, R. E. HOYT, 146,
L. W. FRIBOURG, 65, J. D. WARREN, 742,

Declared out of order.

DOCUMENT NO. 48.

To the Grand Lodge of the State of Illinois, I. O. O. F.:

Whereas, That inasmuch as the present time for holding the sessions of the Grand Lodge makes it inconvenient or impossible for

many of the members who wish to attend either as Representatives or Past Guards; therefore, be it

Resolved, That the first sentence of Sec. 1, Art. VII, of the Constitution of the Grand Lodge which now reads, "The Grand Lodge shall meet annually on the third Tuesday in November," be changed to read, "The Grand Lodge shall meet annually on the third Tuesday in October"; and, be it further

Resolved, That the time of closing the fiscal year of the Grand Lodge be changed from October 31 to December 31.

A. H. SHELBY, Representative,
Sidney Lodge, No. 473.

Declared out of order.

DOCUMENT NO. 49.

Report by Directors of the I. O. O. F. Orphans' Home.

To the Grand Lodge of the State of Illinois, I. O. O. F.:

Your Board of Directors would respectfully report as follows:

In compliance with the request of Flora Rebekah Lodge, No. 152 (Document No. 52) 1914 Journal.

We beg to acknowledge with thanks the receipt of $250.00 for the furnishing of a room at the Odd Fellows' Orphans' Home at Lincoln, Illinois, "known as Flora Rebekah Lodge room."

The following is a detailed statement of expenditures, also showing a balance on hand to the credit of this room.

Fraternally submitted,

H. E. MAKUTCHAN,
J. PARKER SMITH,
W. A. HUBBARD,
J. W. JACKSON,
J. W. BIRNEY,
Board of Directors of the Odd Fellows' Orphans' Home.

FLORA REBEKAH LODGE, NO. 152.

By appropriation		$250.00
8 beds and 8 springs @ $6.70	$53.60	
8 mattresses @ $4.60	36.80	
1 dresser	18.75	
8 chairs @ $1.84	14.72	
2 rockers @ $2.50	5.00	
24 sheets @ 65¢	15.60	
16 pillow cases @ 20¢	3.20	
8 comforts	10.00	
6 rugs @ $1.04 (1½ yds.)	8.32	

1 rug (8 yds.)	5.60	
4 prs. curtains @ 75¢	3.00	
6 bed spreads @ 95¢	7.60	
8 pillows @ $1.47½	11.80	
		193.99
		$56.01

Report approved.

DOCUMENT NO. 50.

To the Grand Lodge of the State of Illinois, I. O. O. F.:

The following is offered as an amendment to Article IV of the Grand Lodge Constitution, relating to the election of Grand Lodge officers; and, if adopted, will read as follows:

Section 1. The officers of the Grand Lodge of the State of Illinois shall be: Grand Master, Deputy Grand Master, Grand Warden, Grand Secretary, Grand Treasurer, Grand Chaplain, Grand Marshal, Grand Conductor, Grand Guardian and Grand Herald; and the first five of whom shall be elected in the manner hereinafter described, and the others shall be appointed by the Grand Master.

Sec. 2. If any officer shall neglect or refuse to attend the Grand Lodge, his office may be declared vacant, and the same shall be filled by the officers and members present; provided, that should such absence be caused by sickness or disability, the officer may be excused by a majority of the members present.

Sec. 3. Should such vacancy occur, by resignation or otherwise, in any of the elective offices of the Grand Lodge, not otherwise provided for, the Grand Master, or, in his absence, the Deputy Grand Master, shall appoint a member of the Grand Lodge to fill such vacancy until the next regular session of the Grand Lodge, and he shall be entitled to all the honors and emoluments of the office, as though elected by the Grand Lodge.

Sec. 4. Nominations of candidates for Grand Officers may be made by any Past Grand transmitting the name of any Past Grand elegible for office, to the Grand Master, stating the office for which he is nominated, at any time prior to the first day of May. The Grand Master shall, immediately after the first day of May, transmit to each Past Grand nominated, a notice of his nomination, requesting his acceptance or declination of the same; and, if he accepts, he shall furnish the Grand Master with the notice of his acceptance, and a certificate of good standing in his Subordinate Lodge; failing to do so, the Grand Master shall not place his name on the ticket. On the first day of June the Grand Master shall transmit to the Grand Secretary the names of all Past Grands who have accepted nomina-

tions; and the Grand Secretary shall, before July 1st, transmit to the several Lodges, together with suitable election blanks, the names of all of the nominees who have accepted the nominations, and the location of the respective Lodges in which they hold membership, stating the several offices for which they were nominated; provided, that no Past Grand can accept the nomination or be a candidate for more than one office at the same time.

Sec. 5. At the last regular meeting of each Subordinate Lodge in the month of July, the Past Grands in good standing of such Lodge shall be entitled to vote by ballot for Grand Officers. The tellers shall be furnished by the Secretary with a list of all the Past Grands of the Lodge who are not more than thirteen weeks in arrears for dues, and no Past Grand shall be permitted to vote whose name does not appear in said list; provided, if any Past Grand whose name has been omitted shall pay his dues so as to make him less than thirteen weeks in arrears for dues at the time, he shall be allowed, on presenting a receipt to that effect, to have his name added to said list and to cast his vote. Immediately after the reading of the minutes the Noble Grand shall appoint two tellers from among the members of the Lodge, and thereupon declare the ballot open, and the same shall remain open until the order of business "Good of the Order" shall have been reached, when the ballot shall be declared closed; whereupon the tellers, assisted by the Secretary, and under the supervision of the Noble Grand, shall count the votes in open Lodge and announce the result, and a record thereof shall be entered upon the minutes. The Noble Grand, Secretary and tellers shall, on the same evening, make an abstract in triplicate of the votes cast for each candidate, attach their signature and the seal of the Lodge to same, and immediately transmit a copy of said abstract to the Grand Master, and one copy to the Grand Secretary (and the Grand Secretary shall retain these abstracts unopened until after the last day upon which abstracts may be sent in, or August 1st). The Secretary of the Lodge shall retain the remaining copy thereof in said Lodge, and deliver the same to the Representative of the Grand Lodge, who will delive it to the Committee on Returns at the next session of that body. The Grand Secretary shall, at the following session of the Grand Lodge, deliver the said abstracts received by him, to the Committee on Returns for comparison with the report of the Grand Master.

Sec. 6. The Grand Master shall, on the second Tuesday in August, call to his assistance three disinterested Past Grands, residents of the city in which the Grand Master resides, and proceed to open and count the votes for Grand Officers. If any of the returns shall be irregular, or want any of the requisites prescribed in Section 5, the Grand Master shall immediately transmit said irregular returns to

the Lodge or Lodges making said irregular returns, and call attention to the irregularities, and request the corrections of the same. After having canvassed all correct returns, and transmitted (if there be any) said irregular returns as above described, said board of canvassers shall adjourn to a future date, not less than fifteen nor more than thirty days, when they shall meet and complete the canvass. The Past Grands having the highest number of votes shall be declared duly elected to the offices for which they were respectively nominated. in the event of a tie vote, the candidate receiving the votes of the largest number of Subordinate Lodges shall be declared elected. In the event of the death, removal or declination of the candidate otherwise to be declared elected, the candidate receiving the next highest number of votes shall be declared elected. The Grand Master shall, immediately after the vote has been canvassed, certify the results of the count to the Grand Secretary, who shall notify the candidates of their election.

Sec. 7. The returns from the several Lodges, together with the tally sheet, properly asserted to by the Grand Master and his assistants, shall be sealed up and returned to the Grand Lodge at the commencement of its next session, for revision and the correction of errors, if any be found therein. Such returns, together with duplicate returns held by the Grand Secretary, shall be referred to the Committee on Returns, who shall carefully examine the same, and report to the Grand Lodge.

Sec. 8. Representatives of the Sovereign Grand Lodge from this Grand Lodge shall be nominated and elected in the same manner as is provided for the election of officers to this Grand Lodge. At the election of officers in the month of July, of odd-numbered years, there shall be elected one Grand Representative to serve for a term of one year, and, at the election of officers in the month of July, in the even numbered years, there shall be elected two Grand Representatives, one to serve for a term of one year, and one to serve for a term of two years. In making nominations for such officers to be voted for in even numbered years, the Past Grand making the nomination shall state for which term the Brother is nominated, and the election blanks furnished by the Grand Secretary shall designate one class of candidates as "Grand Representative for one year," and the other class of candidates as "Grand Representative for two years," provided that in case a Past Grand shall be nominated for both the one year and the two year terms, he may not be a candidate in both classes, but he must state in his acceptance the term for which his acceptance is filed.

Sec. 9. It is further resolved, that no candidate for any of the above offices shall be permitted to send any letters, photographs or

literature to, or be permitted to visit Lodges advocating their election, or permit it to be done by others. Should any candidate violate this resolution, and in the event of having received the highest number of votes, and upon proper proof brought before the returning board, the returning board shall declare him not legally elected, and he shall not be installed into the office for which he was a candidate, but the candidate having received the next highest number of votes, if he shall be free from any of the above charges, shall be declared elected, and installed into the respective office.

ALEX VAN PRAAG.

Laid over for one year.

Bro. J. B. Brown, Past Chief Patriarch; Bro. Saml. Baker, Grand Scribe, and Bro. Wm. J. North, Senior Grand Warden, briefly addressed the Grand Lodge.

Thereupon the Grand Lodge adjourned until 2:00 o'clock p. m.

WEDNESDAY AFTERNOON, 2 O'CLOCK.

The Grand Lodge met pursuant to adjournment, Grand Master Pease in the chair.

Present, Grand Officers as at Morning Session, and a quorum of Representatives.

The Grand Marshal, with his assistants, having examined the members present, reported all correct.

The opening ode was sung and the Grand Chaplain offered prayer.

The Grand Lodge was then declared opened for the transaction of business and proceeded to the reading of Committee Reports.

DOCUMENT NO. 51.

Whereas, The financial and general business conditions for the past two years has seriously affected the Subordinate Lodges and their members, and because of such business depression a great number of members have been dropped for non-payment of dues; such loss in both membership and revenue, in addition to all other expenses, has greatly depleted the treasury of a great number of Lodges; and,

Whereas, As a result of such financial condition there is, according to the Grand Secretary's statement, about 136 delinquent Lodges which have been unable to pay their capitation tax; be it, therefore,

Resolved, This Grand Lodge shall devise such means, either by limiting the number of inmates in the Homes for the coming year to those now therein, except as vacancy occurs, or if it be possible to economize in the running expenses, and that the capitation tax for the ensuing year be placed at one dollar ($1.00).

Respectfully submitted, JOHN H. FJELLMAN, Rep.

Not adopted.

DOCUMENT NO. 52.

Second report of the Committee on Railroads, concerning Document 9, Daily Journal.

We, your Committee, to whom has been referred the matter of the C. P. & St. L. Railroad regarding reduced rates, respectfully report that the Committee did all in their power to get rates. Two communications addressed to the general offices failed to bring any reply, and your Committee on Railroads would respectfully refer this resolution to the incoming Committee on Railroads.

Respectfully submitted,

SIGNED BY THE COMMITTEE.

Report adopted.

DOCUMENT NO. 53.

First report by Brother O. E. Bryant of No. 100.

To the Grand Lodge of the State of Illinois, I. O. O. F..

Your Committee on State of the Order would respectfully report as follows: That the report of our Grand Master relating to Lodge Deputy Correspondence, Our Homes, Schools of Instruction, County Organization, Branches of Our Order and Fraternal Press, be approved.

SIGNED BY THE COMMITTEE.

Report adopted.

DOCUMENT NO. 54.

Second report by Brother Jno. Q. A. Ledbetter of No. 54.

To the Grand Lodge of the State of Illinois, I. O. O. F.:

Your Committee on State of the Order would respectfully report as follows: That part of the Grand Master's report, "Schools of Instruction" and extending to "Constitution and By-Laws" of Grand Master's Report, has been carefully considered by your Committee, and we recommend that the same be approved.

SIGNED BY THE COMMITTEE.

Report adopted.

DOCUMENT NO. 55.

Third report by Brother R. E. Hoyt of No. 146.

To the Grand Lodge of the State of Illinois, I. O. O. F.:

Your Committee on State of the Order would respectfully report as follows: Having carefully read and considered that portion of the Grand Master's Report consisting of a letter to Subordinate Lodges regarding Constitution and By-Laws and Transfer Law, we recommend its adoption. SIGNED BY THE COMMITTEE.

Report adopted.

DOCUMENT NO. 56.

Fourth report by Brother J. D. Warren of No. 742.

To the Grand Lodge of the State of Illinois, I. O. O. F.:

Your Committee on State of the Order would respectfully report as follows on Grand Officers' visit to Cook County: We believe it is for the good of the Order and should be continued.

SIGNED BY THE COMMITTEE.

Report adopted.

DOCUMENT NO. 57.

Fifth report by Brother John W. Rodgers, Jr., of No. 77.

To the Grand Lodge of the State of Illinois, I. O. O. F.:

Your Committee on State of the Order would respectfully report as follows: This Committee has read and considered the report of the Grand Master regarding the Anniversary Proclamation and the Memorial Day Proclamation, and recommend the same be approved.

SIGNED BY THE COMMITTEE.

Report adopted.

DOCUMENT NO. 58.

Sixth report by Brother Frank Fucik of No. 630.

To the Grand Lodge of the State of Illinois, I. O. O. F.:

Your Committee on State of the Order would respectfully report as follows: In regard to Grand Master's Report on "New Subordinate Lodges," "Subordinate Lodges Closed," "Consolidations," the Committee recommends that the action of Grand Master be approved.

SIGNED BY THE COMMITTEE.

Report adopted.

DOCUMENT NO. 59.

Seventh report by Brother A. T. Roner of No. 506.

To the Grand Lodge of the State of Illinois, I. O. O. F.:

Your Committee on State of the Order would respectfully report that it has considered that part of the report of the Grand Master pertaining to "Loss by Fire" and recommend its approval.

SIGNED BY THE COMMITTEE.

Report adopted.

DOCUMENT NO. 60.

Eighth report by Brother S. W. Karr of No. 21.

To the Grand Lodge of the State of Illinois, I. O. O. F.:

Your Committee on State of the Order would respectfully report that we have examined that part of the Grand Master's Report pertaining to "Expelled Members Reinstated," and endorse the action on the same. SIGNED BY THE COMMITTEE.

Report adopted.

DOCUMENT NO. 61.

Ninth report by Brother John J. Steiner of No. 12.

To the Grand Lodge of the State of Illinois, I. O. O. F.:

Your Committee on State of the Order would respectfully report that we have carefully examined that part of the Grand Master's Report under the following headings: "Dispensations," "Other Grand Lodges," "Invitations from Other Jurisdictions," "State Fair Headquarters," "Special Deputies" and "The Press," and approve the same.

Report adopted.

DOCUMENT NO. 62.

Tenth report by Brother John E. Jennings of No. 158.

To the Grand Lodge of the State of Illinois, I. O. O. F.:

Your Committee on State of the Order would respectfully report that we have examined that part of the Grand Master's Report in regard to "Moving Pictures of Our Homes," and commend the Grand Master for his action, and suggest that it be approved.

SIGNED BY THE COMMITTEE.

Report adopted.

DOCUMENT NO. 63.

Eleventh report by Brother C. W. Larsen of No. 908.

To the Grand Lodge of the State of Illinois, I. O. O. F.:

Your Committee on State of the Order would respectfully report that we have carefully considered the facts as stated by the Grand Master under "Dropping for Non-Payment of Dues" and commend him for same, but your Committee finds that this should properly be referred to the Committee on Legislation for proper deliberation.

SIGNED BY THE COMMITTEE.

Report adopted.

DOCUMENT NO. 64.

Twelfth report by Bro. John E. Jennings of No. 158.

To the Grand Lodge of the State of Illinois, I. O. O. F.:

Your Committee on State of Order would respectfully report as follows:

We have examined that part of the Grand Master's Report under "Weak Lodges," and we approve the action of the Grand Master and other Grand Officers in visiting weak Lodges, and advise the creating of a Field Officer for the purpose of visiting weak Lodges. As this would require action by the Legislative Committee, we suggest that it be referred to the Committee on Legislation.

SIGNED BY THE COMMITTEE.

Report adopted.

DOCUMENT NO. 65.

First report by Brother Willis Melville of No. 693.

To the Grand Lodge of the State of Illinois, I. O. O. F.:

Your Committee on Legislation would respectfully report as follows:

That the subject matter of this resolution should be given careful consideration, but the matter requires the expenditure of money and should be referred to the Finance Committee. Your Committee, therefore respectfully recommends that it be referred to the Finance Committee. SIGNED BY THE COMMITTEE.

Report adopted.

DOCUMENT NO. 66.

Second report by Brother O. H. Richards of No. 53.

To the Grand Lodge of the State of Illinois, I. O. O. F.:

Your Committee on Legislation would respectfully report as follows:

W. A. Murphy

Grand Conductor,
E. St. Louis.

We have carefully considered Document No. 25 relative to proposed changes in the form of our official receipts, so as to show a detailed receipt for moneys paid; and we do not concur in said resolution for the reason that the present form of our official receipt fully meets the requirements of our Laws, and the changes proposed by said resolution would not be in conformity therewith. We, therefore recommend that said resolution be not adopted.

SIGNED BY THE COMMITTEE.

Report adopted.

DOCUMENT NO. 67.

Third report by Brother O. H. Richards of No. 53.

To the Grand Lodge of the State of Illinois, I. O. O. F.:

Your Committee on Legislation would respectfully report that we have carefully considered Document No. 31, providing for the preparation and distribution of the Laws of our Order, with all amendments and changes to date, and heartily concur in said resolution.

We would further recommend that this be furnished through the Grand Secretary's office as Lodge supplies.

SIGNED BY THE COMMITTEE.

Report adopted.

DOCUMENT NO. 68.

Fifth report by Brother J. Henry Debus of No. 540.

To the Grand Lodge of the State of Illinois, I. O. O. F.:

Your Committee on Legislation would respectfully report as follows:

We have carefully considered Document No. 6 relative to the organization and government of general relief committees, as provided for in Sovereign Grand Lodge Journal of 1912, page 715. We believe that this can be controlled by the local lodges of cities where said organizations wish to be organized. We therefore beg to be relieved from further consideration of this matter.

SIGNED BY THE COMMITTEE.

Report adopted.

DOCUMENT NO. 69.

Sixth report by Frank W. Anderson of No. 485

To the Grand Lodge of the State of Illinois, I. O. O. F.:

Your Committee on Legislation would respectfully report as follows: We have carefully considered Document No. 7 regarding the resolution that no one but Odd Fellows or Rebekahs or the daughter

of a Rebekah work at our Homes, be not concurred in, but recommend that the Board do so whenever possible.

SIGNED BY THE COMMITTEE.

Report adopted.

DOCUMENT NO. 70.

Eighth report by Brother Geo. J. Feldkamp of No. 625.

To the Grand Lodge of the State of Illinois, I. O. O. F.:

Your Committee on Legislation would respectfully report as follows on Documents Nos. 10 and 17, covering subject matter on non-beneficial members, admitting same by initiation or by Card. We concur in amendment to Subordinate Lodge Constitution, to read as follows:

Sec. 4, Art. II. Whereas, The Sovereign Grand Lodge has, by Section 509 of the new Code, passed a new law providing for the admission of applicants over the age of fifty years into membership as non-beneficial members by initiation;

Resolved, That Section 4 of Article II of the Subordinate Lodge Constitution be amended to read as follows:

Section 4. Any person who is fifty years of age or over, who is otherwise qualified for membership in the Order, may, at the discretion of the Lodge, be admitted as a non-beneficial member, either by Card or by Initiation. SIGNED BY THE COMMITTEE.

Report recommitted.

DOCUMENT NO. 71.

Ninth report by Brother T. W. Van De Mark of No. 31.

To the Grand Lodge of the State of Illinois, I. O. O. F..

Your Committee on Legislation would respectfully report as follows concerning subject matter on Dues, non-beneficial members, which report was as follows:

Resolved, That Section 5 of Article X of the Subordinate Lodge Constitution be amended by striking out the third, fourth and fifth lines the words, "but the Lodge shall, by its By-Laws, prescribe some less rate, not exceeding five cents per week, for the dues of non-beneficial members," and inserting in lieu thereof the words, "non-beneficial members shall pay dues at the rate of fifty cents per quarter," so that the said section when amended shall read as follows:

"Section 5. The regular contributions to the Lodge fund shall not be at a less rate than seven cents a week, to be determined by the By-Laws. Non-beneficial members shall pay dues at the rate of fifty cents per quarter: Provided, members resident of the I. O. O. F. Old

Folks' Home may be, by By-Law, exempt from the payment of weekly dues so long as residents therein: And, provided, further, said members while residents of the I. O. O. F. Old Folks' Home shall not receive sick benefits from their Lodge, if exempt from the payment of weekly dues."

Your Committee report that having carefully considered this matter, we recommend that the above proposition be not concurred in.

SIGNED BY THE COMMITTEE.

Report adopted.

DOCUMENT NO. 72.

Tenth report by Brother E. H. Taylor of No. 717.

To the Grand Lodge of the State of Illinois, I. O. O. F.:

Your Committee on Legislation would respectfully report as follows:

We have carefully considered the resolution offered by Brother Frank B. Tatro, Representative of No. 320, known as Document No. 19 and relative to the removal of Rituals from the Lodge room and do not concur in said resolution, inasmuch as this matter requires no legislation from this Grand Lodge.

SIGNED BY THE COMMITTEE.

Report adopted.

DOCUMENT NO. 73.

Twelfth report by Brother A. A. Ludwig of No. 105.

To the Grand Lodge of the State of Illinois, I. O. O. F.:

Your Committee on Legislation would respectfully report as follows:

On the matter of Document No. 40, covering subject matter of dropping of delinquent members.

Whereas, Our Order has lost a large number of members by being dropped for the non-payment of dues; and,

Whereas, This loss has been a source of great anxiety for the Grand Masters, and others interested in the progress of the Order; and,

Whereas, Dropped members very rarely apply for reinstatement; be it

Resolved, That it is the sense of this Grand Body that a man once an Odd Fellow should always be an Odd Fellow; and, be it further

Resolved, That our Representatives to the Sovereign Grand Lodge be instructed to use their influence at the next session of said Sovereign Grand Lodge, to have legislation passed that will enable

Subordinate Lodges to retain delinquent members on their roster of members as non-beneficiary members, and that said Subordinate Lodges be not required to pay per capita tax on such delinquent members after they are one year in arrears, and that said delinquent members may at any time be reinstated and become beneficiary members by the payment of one year's dues.

Your Committee recommends that this resolution be not concurred in. SIGNED BY THE COMMITTEE.

Report adopted.

DOCUMENT NO. 74.

Report by Brother Fred B. Merrills of No. 650.

To the Grand Lodge of the State of Illinois, I. O. O. F.:

Your Committee on Legislation would respectfully report that they concur in Document 14 and recommend its adoption.

SIGNED BY THE COMMITTEE.

Report adopted.

DOCUMENT NO. 75.

Fifteenth report by Brother Philip Reitz of No. 29.

To the Grand Lodge of the State of Illinois, I. O. O. F.:

Your Committee on Legislation would respectfully report that we have carefully considered the resolution offered in Document No. 37, relative to admitting members at reduced fees, and do not concur in said resolution. SIGNED BY THE COMMITTEE.

Report adopted.

DOCUMENT NO. 76.

Sixteenth report by Brother P. G. Elsey of No. 357.

To the Grand Lodge of the State of Illinois, I. O. O. F.:

Your Committee on Legislation would respectfully report as follows: That your Committee has carefully considered Document No. 33 relative to raising the minimum initiation fee in cities where there are fifty or more Lodges located, from $5.00 to $10.00, and recommend that Section 2 of Article X comply with said resolution, to read as follows, when amended:

Sec. 2, Art. X. No person shall be admitted to membership in this Lodge for a less sum than herein provided, viz.: By initiation, $5.00.

Provided, further, that in cities where there are fifty or more Lodges, the fee for initiation shall be $10.00, $5.00 to accompany the

application and $5.00 to be paid before receiving the Initiatory Degree; by the deposit of Card, $2.00; as an Ancient Odd Fellow, $5.00; and as a non-beneficial member, $5.00.

Provided, That no admission fee shall be charged a brother who shall be admitted by Transfer Certificate, except he shall pay for a medical certificate regarding his health, should one be required by the By-Laws of this Lodge: And, provided, further, that no admission fee shall be charged an applicant for membership under Article X, Section 6, of the Constitution of the Grand Lodge of the State of Illinois, regarding the "Aged Odd Fellows' Register."

Provided, further, that a fee of 25 cents shall be charged for issuing a Transfer Certificate. SIGNED BY THE COMMITTEE.

On motion, laid on the table.

DOCUMENT NO. 77.

Seventeenth report, by Brother Dan W. Maddox, of No. 724.

To the Grand Lodge of the State of Illinois, I. O. O. F.:

Your Committee on Legislation would respectfully report as follows:

That we have carefully examined Resolution 39, which is that Subordinate Lodges be granted the privilege of using ten per cent (10%) of the annual gross receipts as a special fund to be used in banquets or entertainments not conflicting with the laws of the Order. We do not concur in this resolution, because it is insufficient in form.

SIGNED BY THE COMMITTEE.

Report adopted.

Brother E. R. Sayler, P.G.M., addressed the Grand Lodge on the subject of conditions at the Old Folks' Home at Mattoon.

Brother John J. Brown, P.G.M., also, by invitation, addressed the Grand Lodge at length on the great thought enveloping his mind—the perpetuation of the work done at the two Homes and the impressions obtained therefrom.

On motion, a Committee of Three was appointed to convey the greetings of this Grand Lodge to the Rebekah State Assembly. The Grand Master appointed as such Committee: Brother J. Hardin Smith, Brother E. R. Sayler, P.G.M., and Brother John J. Brown, P. G. M.

Past Grand Master James Ewing Davis in the Chair.

On motion of Past Grand Sire Conway, the appeal of the Representative of Joppa Lodge, No. 135, made verbally on behalf of his Lodge, to the Grand Lodge for assistance in lifting the indebtedness on its hall, was referred to the incoming Grand Master, with power to investigate, and also with the further power to extend relief to the extent of two hundred and fifty or three hundred dollars. Motion carried.

Past Grand Sire Conway made a further plea for the Endowment Funds, suggesting that each member of every Subordinate Lodge in the jurisdiction volunteer to contribute the sum of five cents each year and send the total to the Grand Secretary at the Grand Lodge session, in addition to the contribution made by the Lodge proper. By a unanimous rising vote the proposition was agreed to.

Grand Master Pease in the Chair.

The Grand Lodge proceeded to consideration of reports of Committees.

DOCUMENT NO. 78.

Eleventh report, by Brother Fred B. Merrills, of No. 650.

To the Grand Lodge of the State of Illinois, I. O. O. F.:

Your Committee on Legislation would respectfully report as follows with reference to Document No. 90, found on page 391 of Grand Lodge Journal, 1914:

Your Committee are of the opinion that the subject matter of this resolution is of too great importance to be dealt with during this session. They would therefore recommend that the matter be laid over until the next regular session of the Grand Lodge and that during the interim the subject matter be referred to a Sub-Committee appointed from the membership of the new Committee on Legislation by the Grand Master, with instructions to the Sub-Committee to formulate and present suggested legislation covering the subject matter embraced in said document.

SIGNED BY THE COMMITTEE.

Report adopted.

DOCUMENT NO. 79.

Thirteenth report, by Brother A. L. Yantis, of No. 117.

To the Grand Lodge of the State of Illinois, I. O. O. F.:

Your Committee on Legislation would respectfully report as follows with reference to Document No. 42, instructing the Committee

to prepare legislation giving a Lodge perpetual jurisdiction over a candidate who has filed his application with said Lodge, if the Committee on Legislation finds this Grand Body has power to exact such legislation; and

Your Committee having investigated and considered the matter and finding that the Grand Lodge has not the authority to so legislate, this Committee reports no legislation and recommends that none be drafted upon this matter. SIGNED BY THE COMMITTEE.

Report adopted.

DOCUMENT NO. 80.

Eighteenth report, by Brother Everett L. Werts, of No. 193.

To the Grand Lodge of the State of Illinois, I. O. O. F.:

Your Committee on Legislation would respectfully report as follows:

We have carefully considered Document No. 51, proposing to fix the amount of the capitation tax for the ensuing year, and believing that this is a matter that should be considered by another Committee, beg to be excused from further consideration thereof.

SIGNED BY THE COMMITTEE.

Report adopted.

DOCUMENT NO. 81.

Thirteenth report, by Brother E. E. Baltzer, of No. 566.

To the Grand Lodge of the State of Illinois, I. O. O. F.:

Your Committee on State of the Order would respectfully report that we recognize the necessity of such an organization as the "Odd Fellows' League and Relief Board," and approve of the same, as appears in the Grand Master's Report.

SIGNED BY THE COMMITTEE.

Report adopted.

DOCUMENT NO. 82.

Fifteenth report, by Brother O. E. Bryant, of No. 100.

To the Grand Lodge of the State of Illinois, I. O. O. F.:

Your Committee on State of the Order would respectfully report as follows: That the Committee has carefully read the report of the Deputy Grand Master, the report of the Grand Warden and the report of the Grand Chaplain, and we recommend that the same be approved.

SIGNED BY THE COMMITTEE.

Report adopted.

DOCUMENT NO. 83.

Sixteenth report, by Brother John Q. A. Ledbetter, of No. 54.

To the Grand Lodge of the State of Illinois, I. O. O. F.:

Your Committee on State of the Order would respectfully report as follows on Department of Ritualistic Instruction: We have carefully considered the report of Brother H. M. Blood, and heartily commend the efforts of Brother Blood in promulgating the principles of the Order. SIGNED BY THE COMMITTEE.

Report adopted.

DOCUMENT NO. 84.

Seventeenth report, by Brother R. E. Hoyt, of No. 146.

To the Grand Lodge of the State of Illinois, I. O. O. F.:

Your Committee on State of the Order would respectfully report that we have carefully reviewed the Grand Secretary's Statistical Report, as printed in Grand Lodge Officers' Reports, and recommend its approval. SIGNED BY THE COMMITTEE.

Report adopted.

DOCUMENT NO. 85.

Eighteenth report, by Brother J. D. Warren, of No. 742.

To the Grand Lodge of the State of Illinois, I. O. O. F.:

Your Committee on State of the Order would respectfully recommend that the reports of the Committee on Judiciary and Appeals, in the Grand Master's Report, be approved.

SIGNED BY THE COMMITTEE.

Report adopted.

DOCUMENT NO. 86.

Nineteenth report, by Brother George I. Staton, of No. 51.

To the Grand Lodge of the State of Illinois, I. O. O. F.:

Your Committee on State of the Order would respectfully report that we have carefully considered the Grand Representatives' Report, and recommend its adoption. SIGNED BY THE COMMITTEE.

Report adopted.

DOCUMENT NO. 87.

Seventh report, by Brother Cicero J. Lindly, P.G.M., of No. 3.

To the Grand Lodge of the State of Illinois, I. O. O. F.:

Your Committee on Finance would respectfully report as follows:

In reference to that part of the Grand Master's report which refers to the Odd Fellows' Oak Ridge Memorial Association, your Committee begs leave to report that they have examined into this question from every viewpoint, and, while they believe that the erection of monuments to Odd Fellowship is commendable and to be encouraged, they also believe that for the Grand Lodge to assist in the payment of this monument they would set a precedent that might lead to a great expense to the Grand Body. Your Committee, therefore, begs leave to return the same to the Grand Lodge without further recommendations.

Fraternally submitted,

SIGNED BY THE COMMITTEE.

Report adopted.

DOCUMENT NO. 88.

Eighth report, by Brother James Ewing Davis, P.G.M., of No. 990.

To the Grand Lodge of the State of Illinois, I. O. O. F.:

Your Committee on Finance would respectfully report as follows:

Your Committee reports that, as it is necessary for the Grand Treasurer to disburse the funds for mileage and per diem to the Representatives of this Grand Lodge, the exact amount of which is not at this time known, we would, therefore, recommend that a voucher be drawn on the Grand Treasurer in the sum of fifteen thousand dollars ($15,000.00), for the purpose of paying the mileage and per diem of the Representatives; the surplus, if any, to be turned back to the Treasury of the Grand Lodge and the shortage, if any, be made up by an additional voucher on the Grand Treasurer.

Fraternally submitted,

SIGNED BY THE COMMITTEE.

Report adopted.

DOCUMENT NO. 89.

Ninth report of the Finance Committee, by Brother James Ewing Davis, of No. 990.

To the Grand Lodge of the State of Illinois, I. O. O. F.:

Your Committee on Finance begs to report as follows, viz.:

The Grand Master and Grand Secretary having made the following appointments, your Committee would recommend payment for services as follows:

Fred. D. Silloway, Assistant Grand Secretary, of No. 465.....	$30.00
H. J. Reeziger, Minute Clerk, of No. 488.....	30.00
Grand Lodge Printing Committee, proof reading.....	25.00
Mabel Kunz, Grand Lodge stenographer.....	17.50
M. Blumle, Custodian, of No. 196.....	15.00
C. L. Taylor, No. 868, Messenger, Grand Master.....	15.00
H. B. Carley, Messenger for Grand Secretary, of 465.....	15.00
Sven Windrow, Official Reporter, of No. 812.....	15.00
J. H. Byers, of No. 886, Assistant Grand Guardian.....	10.00
William B. Fritz, of No. 155, Assistant Grand Guardian.....	10.00
J. E. Johnson, of No. 206, Assistant Grand Guardian.....	10.00
George Luxton, of No. 230, Assistant Grand Guardian.....	10.00
W. C. Figg, of No. 80, Assistant Grand Guardian.....	10.00
James O'Neil, Janitor, State House.....	50.00
Fraternally submitted,	$262.50

SIGNED BY THE COMMITTEE.

Report adopted.

DOCUMENT NO: 90.

Tenth report, by Brother George F. Koester, of No. 601.

To the Grand Lodge of the State of Illinois, I. O. O. F.:

Your Committee on Finance would respectfully report as follows:

The majority of the Committee on Finance would respectfully report as follows upon the bond of M. P. Berry, Grand Treasurer, which has been presented to this Committee for approval. We find The bond is signed by M. P. Berry, R. W. Saer, Lillian B. Berry, Henry in the sum of One Hundred Twenty-five Thousand Dollars ($125,000.00). The bond is signed by M. P. Berry, R. W. Saer, Lillian B. Berry, Henry Rams, Orville F. Berry, J. W. Shepherd, James I. Hendricks, M. W. Pennock, John J. Welch, J. T. Duffie, E. P. Cutler, W. D. Egbers, J. W. Lane, Cicero J. Lindly, W. E. Lyon and M. B. Reed.

E. O. Reaugh, clerk of the circuit court and ex-officio recorder of the County of Hancock and State of Illinois, certifies that the foregoing sureties on the bond are good, sufficient and strong sureties for the amount of said bond, to-wit, $125,000.00.

We find that the schedule of the individuals who signed this bond as sureties are about the same as reported in the Grand Lodge report of last year, 1914, except M. B. Reed, whom we understand to be worth more than Thirty Thousand Dollars ($30,000.00). We believe

the bond is in due form and that the sureties are ample for the amount, and recommend that the bond be approved and be turned over to the proper custodian.

Fraternally submitted,
SIGNED BY THE COMMITTEE.

Report adopted.

DOCUMENT NO. 91.

Eleventh report, by Brother Cicero J. Lindly, P.G.M., of No. 3.

To the Grand Lodge of the State of Illinois, I. O. O. F.:

Your Committee on Finance would respectfully report as follows:

Concerning the bond of John H. Sikes, Grand Secretary. We find the Grand Secretary's bond, dated November 17, 1915, is in due form for the amount of Thirty Thousand Dollars ($30,000.00). The bond is signed by John H. Sikes, as principal, and Henry M. Merriman, J. F. Prather and B. R. Hieronymous, as sureties, and, upon investigation, we believe the sureties are amply good for the amount named in the bond. We, therefore, recommend that the bond of the Grand Secretary be approved and be turned over to the proper custodian.

Fraternally submitted, SIGNED BY THE COMMITTEE.

Report adopted.

DOCUMENT NO. 92.

Twelfth report, by Brother George F. Koester, of No. 601.

To the Grand Lodge of the State of Illinois, I. O. O. F.:

Your Committee on Finance would respectfully report as follows:

Regarding the Document No. 29. They heartily approve the contents of the resolution and believe that the installment of the same at the Home would be beneficial to the health and sanitation of the children. We feel, however, that this is a matter strictly within the province of the Board of Trustees of the Home, whose duty it is to look after the health and general welfare of the children, and therefore believe the entire matter should be left in their hands.

Fraternally submitted,
SIGNED BY THE COMMITTEE.

Report adopted.

DOCUMENT NO. 93.

Thirteenth report, by Brother James Ewing Davis, P.G.M., of No. 990.

To the Grand Lodge of the State of Illinois, I. O. O. F.:

Your Committee on Finance would respectfully report as follows:

Regarding that part of the Grand Master's Report giving the "First Report of the Endowment Trustees for the Year 1915." Your Committee has no means of ascertaining whether the individual items as set forth in this report as contributed are correct or not.

A statement of all securities in the Endowment Fund will be found in the Sixth Report of the Committee on Finance, which concerns the auditing of the accounts of the Grand Treasurer.

Fraternally submitted,

SIGNED BY THE COMMITTEE.

Report adopted.

DOCUMENT NO. 94.

Fourteenth report, by Brother Cicero J. Lindly, P.G.M., of No. 3.

To the Grand Lodge of the State of Illinois, I. O. O. F.:

Your Committee on Finance would respectfully report as follows:

Concerning the Reports of the Trustees of the Old Folks' Home and the Trustees of the Orphans' Home for the year ending September 30, 1915. These reports are covered by the Fourth and Fifth Reports of your Finance Committee concerning their visitation to the respective Homes.

Fraternally submitted,

SIGNED BY THE COMMITTEE.

Report adopted.

DOCUMENT NO. 95.

Fifteenth report, by Brother George F. Koester, of No. 601.

To the Grand Lodge of the State of Illinois, I. O. O. F.:

Your Committee on Finance would repectfully report as follows: Concerning that part of the Grand Secretary's report pertaining to statistics and finances, we beg to say that the matters therein contained are covered by the two reports of this Committee, numbered 1 and 5, to which reference is hereby made.

SIGNED BY THE COMMITTEE.

Report approved.

DOCUMENT NO. 96.

Sixteenth report, by Brother James Ewing Davis, P.G.M., of No. 990.

To the Grand Lodge of the State of Illinois, I. O. O. F.:

Your Committee on Finance would respectfully report as follows: That the Grand Treasurer's report is covered by the reports of this

Committee, numbered 2 and 6, respectively, to which reference is hereby made. SIGNED BY THE COMMITTEE.

Report adopted.

DOCUMENT NO. 97.

Thirty-first report, by Brother S. W. Karr, of No. 21.

To the Grand Lodge of the State of Illinois, I. O. O. F.:

Your Committee on State of the Order would respectfully report as follows on that part of the Grand Master's Supplementary Report pertaining to "Medical Examination of Candidates:"

Inasmuch as this seems to be a matter of legislation, we would respectfully refer the same to the Committee on Legislation.

SIGNED BY THE COMMITTEE.

Report adopted.

On motion, the Grand Lodge concurred in the appointment by the Grand Master of the following:

Committee to Convey the Greetings of the Grand Lodge to the Grand Encampment—P.G.M. W. A. Hubbard, No. 342; D.G.M. J. J. Crowder, No. 21; P.G. Fred Meyer, No. 825.

On motion of Brother J. P. Ellacott, of No. 416, the Grand Secretary was instructed to telegraph the greetings of this Grand Lodge to the Grand Lodge of Indiana, now in session.

On motion, the Grand Lodge adjourned until Thursday morning at 9:00 o'clock. The Grand Chaplain offered prayer and the Deputy Grand Master declared the Grand Lodge closed accordingly.

Thursday, November 18, 1915

REPRESENTATIVES' HALL, STATE HOUSE.

Thursday, November 18, 1915, 9:00 A. M.

The Grand Lodge met, pursuant to adjournment, Grand Master William H. Pease in the Chair.

Present: All the Grand Officers and a quorum of Representatives.

The Grand Marshal, with his assistants, having examined the members present, reported all correct.

The Opening Ode was sung and the Grand Chaplain offered prayer.

The Grand Lodge was then declared regularly opened for the transaction of business.

The Daily Journal of yesterday's proceedings was received and distributed.

The Grand Master appointed Rep. A. W. Turk, of No. 817, Grand Marshal pro tem., vice Bro. O. W. Wylie called home on account of sickness in his family.

On motion of Bro. Nelson Foley, the Committee on Mileage and Per Diem was instructed to compute the per diem at three days' attendance and authorized to distribute warrants accordingly.

The Grand Master appointed as a Committee on Necrology, Bro. James Ewing Davis, No. 990; Bro. John W. Yantis, No. 117; Bro. Fred B. Merrills, No. 650.

Bro. Lucas, P.G.M., presented to the Grand Master a gavel, made by the boys of the Manual Training School of the Orphans'

Home, and same was appreciatively accepted by the Grand Master.

On motion, the rules were suspended and all reports and resolutions acted upon on presentation.

The sixth report of the Committee on Finance, Document No. 43, was considered and adopted.

The first report of the Committee on Railroads, Document No. 46, was considered and adopted.

Documents Nos. 47 and 48 were declared out of order as not in proper form.

The second report of the Committee on Railroads, Document No. 52, was considered and adopted.

The first report of the Committee on State of the Order, Document No. 53, was considered and adopted.

The second report of the same Committee, Document No. 54, was considered and adopted.

The third report of the same Committee, Document No. 55, was considered and adopted.

The fourth report of the same Committee, Document No. 56, was considered and adopted.

The fifth report of the same Committee, Document No. 57, was considered and adopted.

The sixth report of the same Committee, Document No. 58, was considered and adopted.

The seventh report of the same Committee, Document No. 59, was considered and adopted.

The eighth report of the same Committee, Document No. 60, was considered and adopted.

The ninth report of the same Committee, Document No. 61, was considered and adopted.

The tenth report of the same Committee, Document No. 62, was considered and adopted.

The eleventh report of the same Committee, Document No. 63, was considered and adopted.

The twelfth report of the same Committee, Document No. 64, was considered and adopted.

The first report of the Committee on Legislation, Document No. 65, was considered and adopted.

The second report of the same Committee, Document No. 66, was considered and adopted.

Bro. Chas. T. Brown, No. 416, moved to recommit third report of Committee on Legislation, Document No. 67, which was carried.

A Committee, consisting of Bros. Crowder, Scott and Starbuck, introduced the following sisters from the Rebekah Assembly:

Sister May Hughes, President of the Rebekah Assembly of Missouri; Sister Dora North, Sister Ellen Johnson, Sister Grace Henry, and Sister Margaret Weldon, Past President, of the Rebekah State Assembly of Illinois, were severally introduced to the Grand Lodge during recess, escorted to seats on the Grand Master's platform and each addressed the Grand Lodge.

The Grand Lodge resumed executive sessions and the consideration of reports.

Bro. M. P. Berry, P.G.M., in the Chair.

The fifth report of the Committee on Legislation, Document No. 68, was considered and adopted.

The sixth report of the same Committee, Document No. 69, was considered and adopted.

The seventh report of the same Committee, Document No. 70, was considered and recommitted.

The eighth report of the same Committee, Document No. 71, was considered and recommitted.

The ninth report of the same Committee, Document No. 72, was considered and adopted.

The tenth report of the same Committee, Document No. 73, was considered and adopted.

The twelfth report of the same Committee, Document No. 74, was considered and adopted.

Grand Master Pease in the Chair.

The fourteenth report of the same Committee, Document No. 75, was considered and adopted.

The fifteenth report of the same Committee, Document No. 76, was considered and adopted.

The sixteenth report of the same Committee, Document No. 77, was considered.

It was moved to amend that no fee shall be charged for the issuance of a transfer certificate, and concurred in.

It was moved to lay the entire subject matter of the sixteenth report on the table, which was carried.

E. R. Sayler, P.G.M., Superintendent, and Rhoda A. Sayler, Matron, of the Old Folks' Home, during a recess for such purpose, introduced the following members of the Home, who each addressed the Grand Lodge: Sisters Margaret A. Hunsaker, Martha J. Hawkins and Mary Hitchcock, Augusta Latas and Augusta Kirst.

DOCUMENT NO. 98.

To the Grand Lodge of the State of Illinois, I. O. O. F.:

Brethren: Your Special Committee on Degree Staffs beg to advise that we were present at the armory on Wednesday evening, the 17th inst. and witnessed the exemplification of the Initiatory Degree by Good Samaritan Lodge No. 540, of Chicago, and the First Degree by Golden Harmony Lodge No. 917, of Chicago, all of which was officially supervised by H. M. Blood, Chief of Examiners and Instructors, and under the auspices of Sangamon Lodge No. 6, of Springfield.

The work in both of these degrees was so uniformly good that it would be unfair to direct especial attention to any particular feature, except in a general way. The entrance was snappy and dignified, and the drills were executed with precision and were highly entertaining. The charges and lectures were impressive and well delivered.

One of the special features that added greatly to the impressiveness of the work was the splendid and appropriate singing. We recommend that this Grand Lodge extend a vote of thanks to Good Samaritan Lodge No. 540 and Golden Harmony Lodge No. 917, and to each and every Brother of those Lodges who participated in any way in the work at this session, for their generosity and faithful labors

and, we further recommend that our appreciation be manifested in a material way by presenting them with such testimonials as may seem right and proper to the incoming Grand Master.

It should be remembered that the prime object in having these degrees exemplified at the annual sessions of the Grand Lodge is educational and not simply to entertain. Every member of the Order who was fortunate in witnessing the work at this session will go home with a clearer understanding of the purposes of the Order and an ambition to see better work in his own Lodge.

For four years the development of interpretation of our ritualistic ceremonies has been keenly watched and the fondest hopes of the instruction department are being fully realized. The importance of this branch of the activities of our Order cannot be too strongly emphasized; the foundation was firmly laid and no backward step should be permitted. The grandest work Odd Fellowship ever did, or ever will do, was and will be to work into the hearts and lives of men and women the Divine principles of the Fatherhood of God and Brotherhood of man, teaching them the priceless lessons of Friendship, Love and Truth, and just in whatsoever measure this work is accomplished, so will our Order live and prosper.

Therefore, we heartily recommend the exemplification of the several degrees by a degree staff in all Lodges, no matter how small, even if found necessary to have one Brother take several parts, rather than have the degrees conferred by the regular Lodge officers, who, in many cases, are obliged to resort to reading the charges from the Ritual. The primary object in conferring the degrees upon a candidate is to teach a lesson; therefore, let that lesson be so taught that it will make a lasting impression on the mind of the candidate. This object cannot be attained by reading the charges or delivering them in a careless and haphazard manner. We especially recommend the use of both vocal and instrumental music wherever possible, in conferring the degrees, as it materially aids in relieving the monotony of strictly ritualistic ceremony.

We further recommend that the incoming Chief of Examiners and Instructors continue the work of the past few years and pay special attention to the dramatic interpretation of the degrees, as well as to the correctness of the unwritten work.

Fraternally submitted,

WARREN C. DARNALL.
D. C. STOCKING,
E. B. HACKELAMN.

Which was adopted.

THURSDAY AFTERNOON, 2 O'CLOCK.

The Grand Lodge met pursuant to adjournment, Grand Master Pease in the chair.

Present, Grand Officers as at Morning Session, and a quorum of Representatives.

The Grand Marshal, with his assistants, having examined the members present, reported all correct.

The opening ode was sung and the Grand Chaplain offered prayer.

The Grand Lodge was then declared opened for the transaction of business and proceeded to the consideration of reports of Committees.

It was moved that the action taken on Document 75 be reconsidered, which was carried.

It was moved that the last sentence pertaining to transfer certificate be stricken out and that the remainder of the report be adopted, which was carried.

The seventeenth report of the Committee on Legislation, Document No. 78, was considered and adopted.

The eleventh report of the same Committee, Document No. 79, was considered and adopted.

The thirteenth report of the same Committee, Document No. 80, was considered and adopted.

The eighteenth report of the same Committee, Document No. 81, was considered and adopted.

The thirteenth report of the Committee on State of the Order, Document No. 82, was considered and adopted.

The fifteenth report of the same Committee, Document No. 83, was considered and adopted.

The sixteenth report of the same Committee, Document No. 84, was considered and adopted.

The seventeenth report of the same Committee, Document No. 85, was considered and adopted.

Bro. M. P. Berry, P.G.M., moved that the sum of two hundred and fifty dollars be appropriated in favor of the Odd Fellows' Oakridge Memorial Association, of Chicago, to be paid as soon as the balance now due on the monument erected by this Association in Cook County, is raised, which motion was lost.

On motion, the report of the Finance Committee was adopted.

The eighteenth report of the same Committee, Document No. 86, was considered and adopted.

The nineteenth report of the same Committee, Document No. 87, was considered and adopted.

The seventeenth report of the Committee on Finance, Document No. 88, was considered and adopted.

The eleventh report of the same Committee, Document No. 92, was considered and adopted.

The twelfth report of the same Committee, Document No. 93, was considered and adopted.

The thirteenth report of the same Committee, Document No. 94, was considered and adopted.

The fourteenth report of the same Committee, Document No. 95, was considered and adopted.

The fifteenth report of the same Committee, Document No. 96, was considered and adopted.

The sixteenth report of the same Committee, Document No. 97, was considered and adopted.

The eighth report of the same Committee, Document No. 89, was considered and adopted.

The ninth report of the same Committee, Document No. 90, was considered and adopted.

The tenth report of the same Committee, Document No. 91, was considered and adopted.

DOCUMENT NO. 99.

To the Grand Lodge of the State of Illinois, I. O. O. F.:

Since the sunset rays that divide the closing of the day from its brightness and give distinct demarkation between the light and the

shadows are the softest and sweetest rays of all, so are the closing days of life. These good sisters have brought to the Grand Lodge the greetings of the residents of our Old Folks' Home and marked words of appreciation of the efforts of this Grand Lodge for their comforts and have contributed sweet words of praise of the work of its Officers and Committees that were busy for their welfare; be it now

Resolved, That this Grand Lodge send its best wishes for the long life, and health, and peace, and sweet old age of the residents of this Home, and words of deep felt appreciation for the messages of good will and thankfulness they have here expressed to us, and that we are grateful and will continue to do all that the funds which come into our hands for that purpose will permit the Grand Lodge to do for the perpetuity of the future and increased benefits; and, be it further

Resolved, That this Committee of old people carry these greetings back with them to the Home; and, be it lastly

Resolved, That this resolution be spread upon the pages of the permanent Journal reporting the work of this session.

Fraternally submitted, F. LEWIS STARBUCK,
Grand Chaplain.

Which was adopted.

The thirty-first report of the Committee on State of the Order, Document No. 98, was considered and adopted.

DOCUMENT NO. 100.

Eighteenth report, by Brother Cicero J. Lindly, P.G.M., of No. 3.

To the Grand Lodge of the State of Illinois, I. O. O. F.:

Your Committee on Finance would respectfully report as follows relative to that part of the Grand Master's Report found on pages 36, 37 and 38: That they would recommend that the action of the Grand Master in extending relief to Brother W. I. Ross, Brother Coffey and Brother John S. Hankins and wife be approved.

We would further report that we have given the case of Brother John S. Hankins and wife very serious and careful consideration, and find that it would be necessary to expend about $75.00 per month for the care and maintenance of this brother and his wife. Owing to the fact that there are possibly a large number of similar cases throughout this juridiction, your Committee is of the opinion that it would be establishing a precedent which, in after years, would prove serious to this Grand Lodge if we should appropriate that amount of money in

individual cases. Your Committee, therefore, makes no recommendation and leaves the subject matter for the consideration of this Grand Lodge.

Fraternally submitted,

CICERO J. LINDLY.
GEORGE F. KOESTER,
JAMES EWING DAVIS.

Which was adopted.

DOCUMENT NO. 101.

Third report, by Brother E. B. Kinne, of No. 80.

To the Grand Lodge of the State of Illinois, I. O. O. F.:

Your Committee on Railroads would respectfully report as follows: That arrangements have been made with the Chicago & Alton Railroad for the running of a special train. Springfield to Chicago. This train will leave Springfield after the close of the Grand Lodge session and will make the usual stops between Springfield and Chicago. No reductions in fare. The exact time of departure of this train will be announced later. A representative of the railroad company will be at the State House Thursday afternoon for the purpose of selling tickets.

Fraternally submitted,

E. B. KINNE.
EDWIN SLADE.
A. B. CHADWICK.

Which was adopted.

DOCUMENT NO. 102.

Fourth report, by Brother E. B. Kinne, of No. 80.

To the Grand Lodge of the State of Illinois, I. O. O. F.:

Your Committee on Railroads would respectfully report as follows: That arrangements have been made with the Illinois Central Railroad for the running of a special train, Springfield to Chicago. This train will leave Springfield after the close of the Grand Lodge session and will make the usual stops between Springfield and Chicago. No reduction in fare. The exact time of departure of this train will be announced later. A representative of the railroad company will be at the State House Thursday afternoon for the purpose of selling tickets.

Fraternally submitted,

A. B. CHADWICK.
E. B. KINNE.
EDWIN SLADE.

Which was adopted.

The following contributions were received by the Endowment Trustees too late to be entered in the Daily Journal of Wednesday, Nov. 17, 1915: St. Anne Lodge, No. 820, $10.00; Momence Encampment, No. 57, $10.00; making a grand total of $2,840.41.

DOCUMENT NO. 103.

Indianapolis, Ind., Nov. 18, 1915.

John H. Sikes, Grand Secretary, I. O. O. F., Springfield, Ill.:

The Grand Lodge of Indiana most cordially reciprocates your kind greetings and extends to our brothers in Illinois our best wishes and love. W. H. LEEDY, Grand Secretary.

DOCUMENT NO. 104.

Seventeenth report, by Brother James Ewing Davis, P.G.M., of No. 990.

To the Grand Lodge of the State of Illinois, I. O. O. F.:

Your Committee on Finance would respectfully report as follows, regarding that part of the Grand Master's report on page 36, headed "Surety Bonds":

Pursuant to the recommendation of the Grand Master therein contained, we beg to submit herewith the following resolution, covering same:

"Be it Resolved, That the Grand Secretary and Grand Master be empowered and instructed to enter into a contract with a reliable surety company, or with reliable surety companies, authorized to do business in the State of Illinois for a surety bond to cover all financial officers of the Order in this jurisdiction; said bond to run in the name of the Grand Lodge of the Independent Order of Odd Fellows of Illinois in conforming to all constitutional requirements; further, that said surety shall be a legal requirement upon all Subordinate Lodges of Illinois under this resolution passed by the Grand Lodge, as the law of this Grand Lodge and shall be enforced by the Grand Master and Grand Secretary as all other laws of this Grand Lodge are enforced. All bonds in the schedule to be effective from April 1, 1916, as to Subordinate Lodge Officers and to be effective from and after this date as to Grand Lodge Officers, each Subordinate Lodge to fix the amount of the bond required, subject to the approval of the Grand Secretary and the Grand Master, Each Lodge shall bear its pro rata cost of the premium fixed by the

actual liability of the Lodge as made and determined by the Grand Secretary and based upon the full cost of the contract entered into."

We have had submitted to us different forms of bonds by various surety companies and from such examination we believe that a bond covering fraud, dishonesty, forgery, theft, embezzlement, wrongful abstraction or misapplication of funds to be the best protection at a very nominal cost to our Order, the cost of which would be Sixteen and One-half cents (16½c) for each $100.00, where the liability aggregates $1,000,000.00.

In the event that the liability did not aggregate $1,000,000.00, then there would be a flat premium of $600.00 for the first $300,000.00 of liability and for each additional $1,000.00 a rate of $1.50 per thousand.

Fraternally submitted,
SIGNED BY THE COMMITTEE.

Which, on motion, was laid on the table.

DOCUMENT NO. 105.

Indianapolis, Ind., Nov. 18, 1915.

Grand Lodge Odd Fellows, Springfield, Ill.:

The Indiana friends of Brother Blood are congratulating your jurisdiction and Brother Blood. DR. GOLDMAN, Grand Herald.

DOCUMENT NO. 106.

Nineteenth report, by Brother Cicero J. Lindly, P.G.M., of No. 3.

Your Committee on Finance would respectfully report as follows:

That they have had a request from Miss Carver, the bookkeeper in the Grand Secretary's office, for an advance in salary. After considering the length of service, she having been employed in the Grand Secretary's office for over thirteen years, and the efficient manner in which her work is performed. We recommend that her salary be advanced One Hundred Dollars ($100.00) per annum.

SIGNED BY THE COMMITTEE.

Which was adopted.

DOCUMENT NO. 107.

Twentieth report, by Brother Cicero J. Lindly, P. G.M., of No. 3.

To the Grand Lodge of the State of Illinois, I. O. O. F.:

Your Committee on Finance would respectfully report as follows regarding Document No. 26, referring to tuberculosis and other contagious diseases, which has been referred to our Committee by the

Committee on Legislation. We beg to say that we do not consider it advisable to establish a tuberculosis hospital at the Old Folks' Home at Mattoon, but would recommend that a Committee be appointed for the purpose of ascertaining cost and other particulars, for taking care of any of the members of our Order in institutions established for the care of such patients and report their findings to the incoming Grand Master.

Fraternally submitted,

SIGNED BY THE COMMITTEE.

Which was adopted.

P.G.M. John W. Yantis in the Chair.

DOCUMENT NO. 108.

First report, by Brother W. E. P. Anderson.

To the Grand Lodge of the State of Illinois, I. O. O. F.:

Your Committee on Judiciary and Appeals, to whom was referred Document No. 36, contained in the Daily Proceedings, Tuesday, November 16, 1915, relative to the petition of Milmine Lodge, No. 276, would respectfully report: That we recommend that this Grand Lodge approve the acts of Milmine Lodge in annuling its action of December 7, 1911, granting a Withdrawal Card to Brother Hugh B. Gaston, and in reinstating him to membership of said Lodge, and the acts of Grand Master Pease in ordering said Lodge to pay the Grand Secretary the sum of $1.50 capitation tax on Brother Hugh B. Gaston, as set out in said document.

And we also recommend that this Grand Lodge grant the prayer of said petition and that it declare the membership of Brother Hugh B. Gaston in said Milmine Lodge to be continuous from the said 7th day of December, 1911. Respectfully submitted,

W. E. P. ANDERSON,
OWEN SCOTT,
HENRY A. STONE,
CHESTER M. TURNER,
Committee.

Which was adopted.

DOCUMENT NO. 109.

Second report, by Brother Owen Scott, of No. 186.

To the Grand Lodge of the State of Illinois, I. O. O. F.:

Your Committee on Judiciary and Appeals would respectfully report as follows: That that portion of the report of the Grand Master under "Revision of the Code" has been covered by a resolution by

Brother H. M. Blood, Document No. 31 of Tuesday's Journal, and said resolution has been referred to the Committee on Legislation. Therefore, we do not deem any action by this Committee necessary, and so report. SIGNED BY THE COMMITTEE.

Which was adopted.

DOCUMENT NO. 110.

First report by the Board of Directors of the Odd Fellows' Orphans' Home.

To the Grand Lodge of the State of Illinois, I. O. O. F.:

Furnishing of rooms in new dormitory at the Odd Fellows' Orphans' Home at Lincoln, Ill.

	Receipts.	Disbursements.
Triple Link, No. 577	$150 00	$127 25
I Will R., No. 733	250 00	235 32
Columbia, No. 21, and Ft. Clark, No. 109	250 00	235 32
Carnation, No. 933, and American, No. 188	250 00	235 32
West End Encampment, No. 214; Berwyn, No. 455; Brookfield, No. 693; Royal, No. 800; Suburban, No. 110; Rising Sun, No. 531	250 00	235 32
Adams R., No. 375	100 00	108 00
Walhalla, No. 574, and Amanda R., No. 252	75 00	81 50
June R., No. 359	75 00	77 14
Bureau County Lodges and Encampments	150 00	144 15
Cook County Lodge, No. 240	250 00	235 32
Woodlawn Park, No. 825	250 00	235 32
John Erickson, No. 361	250 00	235 32
Lake Side, No. 450	250 00	235 32
Harvey, No. 80; Harvey E., No. 208; W. H. Day R., No. 328	100 00	80 60
Jane E. Cole R., No. 294	113 20	107 40
Elva R., No. 658	100 00	96 59
Queen City, No. 179	500 00	244 60
Total	$3363 20	$2949 79
November 17. Balance paid Grand Treasurer		413 41

Corridors on both floors furnished with beautiful hand-painted pictures, chimes clock, etc., by Charles and May Keiser.

H. E. MAKUTCHAN,
J. W. BIRNEY,
J. PARKER SMITH,
W. A. HUBBARD,
J. W. JACKSON,
Board of Directors of the Orphans' Home, I. O. O. F.

Which was adopted.

DOCUMENT NO. 111.

Twentieth report, by Brother R. K. Dewey, of No. 3.

To the Grand Lodge of the State of Illinois, I. O. O. F.:

Your Committee on State of the Order would respectfully report as follows on Document No. 24:

Report on resolution signed by Robt. H. Muir, No. 800. We ask to be released from consideration of the resolution as it contains a matter of legislation and we recommend that the resolution be referred to Committee on Legislation.

SIGNED BY THE COMMITTEE.

Which was adopted.

DOCUMENT NO. 112.

Twenty-first report, by Brother John W. Rodgers, Jr., of No. 77.

To the Grand Lodge of the State of Illinois, I. O. O. F.:

Your Committee on State of the Order would respectfully report:

This Committee has read and carefully considered the resolution introduced by Robert Silverman, Representative of No. 903, and others, shown as Document No. 23, the purpose of which is to instruct the Grand Representatives to the Sovereign Grand Lodge to endeavor to revise the funeral service, and we recommend that this resolution be referred to the Grand Representatives as worthy of their most serious and careful consideration.

SIGNED BY THE COMMITTEE.

Which was adopted.

DOCUMENT NO. 113.

Twenty-second report, by Brother S. W. Karr, of No. 21.

To the Grand Lodge of the State of Illinois, I. O. O. F.:

Your Committee on State of the Order would respectfully report as follows:

We have read and carefully considered the matter as set forth in Document No. 15 of Tuesday's Journal, pertaining to "printing of names of suspended and expelled brothers," and fully concur therein and recommend the adoption of the same.

SIGNED BY THE COMMITTEE.

Which was adopted.

DOCUMENT NO. 114.

Twenty-third report, by Brother C. W. Larsen, of No. 908.

To the Grand Lodge of the State of Illinois, I. O. O. F.:

Your Committee on State of the Order would respectfully report as follows:

That we have given the document presented by Brother Edward H. Taylor—Document No. 11, Tuesday's Journal—considerable consideration, and, while we appreciate the extensive and great beneficial work done by these various Societies, we do not deem it advisable for the Grand Lodge to make endorsement at the present time.

SIGNED BY THE COMMITTEE.

Which was adopted.

DOCUMENT NO. 115.

Twenty-fourth report, by Brother A. T. Roner, of No. 506.

To the Grand Lodge of the State of Illinois, I. O. O. F.:

Your Committee on State of the Order would respectfully report as follows:

That Document No. 12, Tuesday's Journal, was duly considered and that the sense of the Committee is against the change of age for admission and also against instruction of the Grand Representatives.

SIGNED BY THE COMMITTEE.

Which was adopted.

DOCUMENT NO. 116.

Twenty-fifth report, by Brother Frank Fucik, of No. 630.

To the Grand Lodge of the State of Illinois, I. O. O. F.:

Your Committee on State of the Order would respectfully report as follows:

The Committee, after due consideration, does not approve Document No. 32, and recommends that the resolution be not adopted.

SIGNED BY THE COMMITTEE.

Which was adopted.

DOCUMENT NO. 117.

Twenty-seventh report, by Brother John E. Jennings, of No. 158.

To the Grand Lodge of the State of Illinois, I. O. O. F.:

Your Committee on State of the Order would respectfully report as follows:

We have carefully read and considered the contents of Documents Nos. 27 and 28, as appear's in Tuesday's Journal, in reference to the display of the United States flag in our Lodge rooms in Illinois and in reference to a similar matter being referred with instructions to our Grand Representatives to the Sovereign Grand Lodge, and would respectfully submit that we endorse and desire to encourage the display of the American flag in all our Lodge rooms in the jurisdiction of Illinois and in Odd Fellows' parades on all proper occasions.

We also desire to aid in every possible and practical way in the teaching of patriotism and the subordination of the individual to our civil laws and loyalty to the government under which we live.

But we do not believe these sentiments can be advanced by the enactment of compulsory laws in reference thereto. We recommend that neither of the above resolutions be adopted by this Grand Lodge. SIGNED BY THE COMMITTE.

On motion, the report was not concurred in and the resolution was adopted.

DOCUMENT NO. 118.

Twenty-eighth report, by Brother O. E. Bryant, of No. 100.

To the Grand Lodge of the State of Illinois, I. O. O. F.:

Your Committee on State of the Order would respectfully report as follows:

Report of Resolution No. 38 and signed by F. C. Holton, F. M. Walton, C. E. Van Horn, Chas. Hatfield, Geo. Major and E. J. Ogelvie, recommend that the resolution be not concurred in.

SIGNED BY THE COMMITTEE.

Report adopted.

On motion, all speeches were limited to three minutes.

DOCUMENT NO. 119.

Twenty-ninth report, by Brother John Q. A. Ledbetter, of No. 54.

To the Grand Lodge of the State of Illinois, I. O. O. F.:

Your Committee on State of the Order would respectfully report as follows on Document No. 44, being a resolution, introduced by some Brother for Macoupin Valley Lodge No. 976, asking that Lodges be authorized to have a special seal for the use of the Financial Secretary, be not concurred in.

SIGNED BY THE COMMITTEE.

Report adopted.

DOCUMENT NO. 120.

Thirtieth report, by Brother John E. Jennings, of No. 158.

To the Grand Lodge of the State of Illinois, I. O. O. F.:

Your Committee on State of the Order would respectfully report as follows:

That we have carefully examined Document No. 41, introduced by Bro. W. E. Swain, of No. 288, as appears in Tuesday's Journal, and respectfully submit that we have patiently listened to the statements made by the parties interested and, after hearing such statements and the arguments of the Brothers, we found that there has been nothing presented to this Committee that tends in any way to support the allegations made in the preamble of said Document against Harmonia Lodge No. 221. Nothing appeared before our Committee, but the vaguest kind of hearsay and rumor as a foundation for the charge in the preamble of the resolution.

The matter of unlawfully displaying the banner and emblems of the Lodge is fully covered by present legislation and we recommend that the matter involved in this resolution be referred to the incoming Grand Master.

SIGNED BY THE COMMITTEE.

Which was adopted.

DOCUMENT NO. 121.

Thirty-first report, by Brother Andrew G. Anderson, of No. 812.

To the Grand Lodge of the State of Illinois, I. O. O. F.:

Your Committee on State of the Order would respectfully report as follows:

We have carefully examined that part of the Grand Master's Report entitled, "Eastland Boat Disaster," and the communications appearing and following, and commend the Grand Master for his prompt attention to this calamity, that especially distressed so many families of our Order, and are pleased to compliment the Grand Master and the Special Committee appointed by him for their thorough investigation and prompt action in the relief of the distressed. It is another demonstration of the workings of the Order.

The heroic part taken by Brother J. H. Ripstra and Brother Fred Fellows in aiding in the rescue of imprisoned persons from the hold of the Eastland deserves and should have special mention. Their presence of mind, their prompt action and heroic efforts, entitle them to a

vote of commendation of this Grand Lodge, and we humbly suggest that such a vote be tendered to them and a copy of the report of this Committee sent to them. SIGNED BY THE COMMITTEE.

Which was adopted.

DOCUMENT NO. 122.

Third report by Judiciary and Appeals Committee.

To the Grand Lodge of the State of Illinois, I. O. O. F.:

Your Committee on Judiciary and Appeals would respectfully report to the Grand Lodge as follows with reference to the appeal of David Wiener from the decision of the Grand Master. We find from the record before us and from the statement made to us by the Grand Master that there were charges pending in Kewley Lodge against Brother David Wiener; that an application was made by Brother Wiener for a change of venue, which was granted, on account of the alleged prejudice existing in Kewley Lodge against the accused; that subsequently the Grand Master reinstated the case in Kewley Lodge and directed Kewley Lodge to proceed to a hearing for final judgment.

Your Committee is of the opinion that the Grand Master, having ordered a change of venue in the case, that Kewley Lodge lost all jurisdiction to try the case and that it was not within the power of the Grand Master to direct Kewley Lodge to redocket the case and proceed to a final hearing. We further find that such remedy as the Grand Master may have had to facilitate the disposition of the charges then pending against Brother Wiener was to cause the case to be docketed in some other Lodge and to cause the Lodge, to which the change of venue was taken, to proceed to a final judgment.

We would therefore respectfully recommend that the action of the Grand Master be not concurred in and that the case be remanded to the incoming Grand Master with directions to proceed to have the charges docketed for hearing in some Subordinate Lodge, other than Kewley Lodge.

SIGNED BY THE COMMITTEE.

Which was adopted.

DOCUMENT NO. 123.

Nineteenth report of Committee on Legislation, by Brother F. B. Merrills.

To the Grand Lodge of the State of Illinois, I. O. O. F.:

Your Committee on Legislation, to whom was referred Document No. 63, would respectfully report the following proposed amendment to the Subordinate Lodge Constitution, and recommend that it be not adopted:

Financial Secretary—Section 6. The Financial Secretary (if any be had) shall be chosen at the election in March. He shall keep the accounts between the Lodge and the members. He shall pay over to the Treasurer immediately all moneys received by him, and shall inform the Treasurer from time to time, or at the last payment in each term, how much of the money paid to him belongs to any special fund of the Lodge. He shall notify every brother twenty (20) days before he becomes thirteen (13) weeks in arrears for dues. He shall notify all members who are at any time in arrears for eleven months' dues, delivering the notice in person, if practicable; but if not, then mailing it to the member's last known address; and at the expiration of the next succeeding month, if said member's account is not settled in whole or in part, sufficient to reduce his arrears to less than one full year's dues, he shall present the name of such member to the Lodge. prior to the last meeting in March, June, September and December, respectively, he shall notify all members who are in arrears for one quarter's dues. He shall, at the close of each term, make to the Lodge a detailed report of the business of his office, and have his books written up for the Finance Committee, whom he shall meet prior to the first meeting in the next succeeding term, to exhibit his books and papers, and to aid them in the examination thereof; and at the first regular meeting of the new term he shall present his report to the Lodge, with a statement of the balance of account of each unsuspended member. He shall make out the annual report to the Grand Lodge, as required by Article XI, and shall deliver it to the Recording Secretary for record and for forwarding to the Grand Lodge. He shall be exempt from all dues and receive such further compensation as the Lodge may have fixed prior to his election. He shall give bond, as is provided for the Treasurer in the following section.

Laid over and action deferred.

DOCUMENT NO. 124.

Twentieth report, by Brother O. H. Richards.

To the Grand Lodge of the State of Illinois, I. O. O. F.:

Your Committee on Legislation, begs leave to report,

That they have carefully considered Document No. 31, providing for the preparation and distribution of a simplified Code of Laws of our Order.

It is impossible for this Committee to determine upon a definite report. We believe that the Grand Lodge should first determine whether a revision, such as is described in Document No. 3, or any revision, should be made. After determining this point, if determined in the

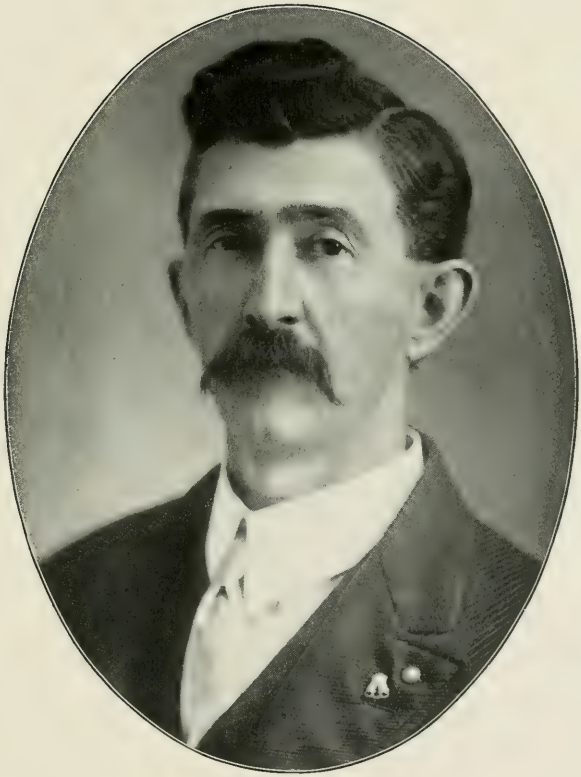

Franklin S. Betz

Grand Guardian,
Cerro Gordo.

affirmative, we believe the matter should then be referred to a Special Committee to be appointed by the incoming Grand Master.

SIGNED BY THE COMMITTEE.

Which was adopted.

On motion by Brother James Ewing Davis, P.G.M., it was declared to be the sense of this Grand Lodge that a revision be made, and that the Laws of the Order be brought up to date and printed in pamphlet form as a supplement to Merrills' Code.

For final action, see Document No. 67.

DOCUMENT NO. 125.

Twenty-first report, by Committee on Legislation.

To the Grand Lodge of the State of Illinois, I. O. O. F.:

Your Committee on Legislation, to whom was referred Document No. 64, would respectfully report the following proposed amendment to the Grand Lodge Constitution to be known as Section 1a of Article V., which shall read as follows:

"The Grand Master, upon his installation, shall appoint a District Deputy Grand Master for each congressional district in the state, whose duty shall be to assist the Grand Master in the administration of his office and conduct visitations to Subordinatet Lodges within the district and perform such other duties as may be referred to him by the Grand Master.

The Finance Committee, from time to time, in their annual budget shall provide appropriations to defray the expenses of such District Deputy Grand Masters, to be paid upon the regular Grand Lodge warrants."

Your Committee recommends that it be not adopted.

SIGNED BY THE COMMITTEE.

Laid over for one year.

DOCUMENT NO. 126.

Twenty-first report, by Brother James Ewing Davis, P.G.M., of No. 990.

To the Grand Lodge of the State of Illinois, I. O. O. F.:

Your Committee on Finance would respectfully report as follows, regarding First Report of Directors of Orphans' Home, Document No. 49:

Same is self explanatory and shows the receipt of $250 from Flora Rebekah Lodge No. 152 for the furnishing of a room at the Orphans' Home, and shows the disbursement of $193.99 for sundry furniture,

bedding, etc., and shows a balance of $56.01, which has been forwarded to the Grand Treasurer to be disbursed, as furnishings are necessary for said room. We feel that no action is necessary by this Committee. SIGNED BY THE COMMITTEE.

Which was adopted.

DOCUMENT NO. 127.

First report, by Brother J. P. Ellacott, of No. 416.

To the Grand Lodge of the State of Illinois, I. O. O. F.:

Your Committee on Libraries of the Orphans' Home and Old Folks' Home would respectfully report as follows:

There have been but few donations in the past year to the libraries and we find that the facilities for handling the books should be greatly improved by disposing of many of the obsolete and unusable books and that shelving be provided for furnishing one of the rooms in the school house at the Orphans' Home, suitable for the purpose; also shelving for the books, magazines and papers at the Old Folks' Home and the Committee on Libraries for the next year be authorized to see to it that this recommendation be carried out.

J. P. ELLACOTT,
J. T. McCONAUGHY,
L. L. McKINLEY,
Committee.

Which was adopted.

DOCUMENT NO. 128.

To the Grand Lodge of the State of Illinois, I. O. O. F.:

Whereas, That inasmuch as the present time for holding the sessions of the Grand Lodge makes it inconvenient or impossible for many of the members who wish to attend, either as Representatives or Past Grands, to do so; therefore, be it

Resolved, That Section 1 of Article VII of the Constitution, which reads as follows: "The Grand Lodge shall meet annually on the third Tuesday in November. This meeting shall be styled the annual session. Special sessions shall be held on the call of the Grand Master. When in annual or special session, fifty representative members shall be necessary to constitute a quorum for the transaction of business, and the Grand Lodge may adjourn from time to time until the business of the session shall have been disposed of. The annual session shall be held at the city of Springfield, except when otherwise ordered by a two-thirds vote by the Grand Lodge convened in annual session. A special session shall be held at the time and place designated by the Grand Master in the call," shall be amended to read as follows:

"The Grand Lodge shall meet annually on the third Tuesday in October. This meeting shall be styled the annual session. Special sessions shall be held on the call of the Grand Master. When in annual or special session, fifty representative members shall be necessary to constitute a quorum for the transaction of business, and the Grand Lodge may adjourn from time to time until the business of the session shall have been disposed of. The annual session shall be held at the city of Springfield, except when otherwise ordered by a two-thirds vote by the Grand Lodge convened in annual session. A special session shall be held at the time and place designated by the Grand Master in the call." A. H. SHELBY, Rep. Sidney Lodge, No. 473.

Laid over for one year.

DOCUMENT NO. 129.

Twenty-second report, by Brother G. F. Koester, of No. 601.

Your Committee on Finance would respectfully report as follows, in regard to estimated receipts and disbursements of the Grand Lodge for the fiscal year:

Receipts.

Balance on hand, General Fund	$ 24,483.79
Capitation tax, 100,000 members (estimated) at $1.20	120,000.00
Profits on supplies (estimated)	1,000.00
Total	$145,483.79

Disbursements.

Mileage and per diem for 1915	$ 15,000.00
Mileage and per diem for 1916	15,000.00
Grand Master's salary	1,200.00
Grand Master's stenographer, or so much thereof as necessary	1,200.00
Grand Master's office expense	600.00
Grand Secretary's salary	2,500.00
Grand Secretary's clerk and stenographer	1,820.00
Grand Secretary's office expenses, rent, light, postage, water, telephone, telegraph, etc	3,000.00
Grand Secretary's expense to S. G. L	100.00
Grand Treasurer's salary	100.00
Official visitations, Special Deputies and Schools of Instruction	2,000.00
Sovereign Grand Lodge tax	150.00
Expenses, sundry committees	1,000.00
Grand Lodge stationery	2,000.00
Grand Lodge sessions, sundries	500.00

Printing Officers' Reports, 1915	1,600.00
Printing Daily Journal, 1915	500.00
Printing Grand Lodge Journal, 1915	2,000.00
Editing Grand Lodge Journal, 1915	200.00
Orphans' Home maintenance	27,000.00
Orphans' Home permanent improvements, such as water and lighting plants, electric light wiring, fire escape, etc	10,000.00
Old Folks' Home, maintenance and repairs	38,000.00
Grand Secretary's building, last installment	5,000.00
Total disbursements	$129,870.00
Estimated balance	15,613.79
Total	$145,483.79

We, therefore, recommend that the sum of $129,870.00, or so much thereof as may be necessary, be appropriated to provide for the purposes above named, and that the Grand Master and the Grand Secretary be authorized to draw Grand Lodge warrants on the Grand Treasurer therefor, at such times and in such amounts as may be necessary to pay the legitimate bills of the Grand Lodge, as itemized accounts therefor may be presented. We, therefore, recommend that a per capita tax of one dollar twenty cents ($1.20) per member be levied against the Subordinate Lodges, sixty cents (60c) to be payable April 1, 1916, and sixty cents (60c) payable October 1, 1916.

Fraternally submitted,

SIGNED BY THE COMMITTEE.

Which was adopted.

It was moved to set aside a page of the Journal of Proceedings in memory of Brother George W. Young, deceased; that his photograph appear in this Journal; that twelve copies of said Journal be furnished to his family. Motion carried.

It was moved a page be also set aside in memory of the victims of the Eastland disaster. (Names to be furnished for insertion.) Motion carried.

Brother James Ewing Davis, P.G.M., moved that a vote of thanks be extended to the Governor of Illinois, the Mayor of Springfield, also the Lodges of Springfield, the Secretary of State and the press of Springfield for their uniform courtesies extended during the session of the Grand Lodge, which motion was unanimously adopted.

Brother M. P. Berry, P.G.M., moved that a vote of thanks be extended to Brother William H. Pease, retiring Grand Master, for his uniform courtesy and earnest work manifested during his entire term of office and while presiding over this body at this session.

This motion was voted unanimously.

INSTALLATION OF OFFICERS.

By direction of the Grand Master, Past Grand Master H. A. Stone then installed the following Grand Officers for the ensuing year, Brother W. A. Hubbard, P.G.M., acting as Grand Marshal and Brother Owen Scott, P.G.M., as Grand Guardian:

JOHN J. CROWDER.....Grand Master
A. OTIS ARNOLD.....Deputy Grand Master
H. M. BLOOD.....Grand Warden
JOHN H. SIKES.....Grand Secretary
MELVIN P. BERRY.....Grand Treasurer

The Grand Master announced the following appointments:

Grand Chaplain—F. Lewis Starbuck, Peoria (Mt. Hope, No. 746).

Grand Marshal—Edw. H. Taylor, Chicago (Deering, No. 717).

Grand Conductor—W. A. Murphy, East St. Louis (Pride of the Valley, No. 435.)

Grand Guardian—Franklin S. Betz, Cerro Gordo (Cerro Gordo, No. 346).

Grand Herald—George J. Feldkamp, Chicago (Woodlawn Park, No. 825).

Chief of Examiners and Instructors—M. C. Weaver, Champaign (Champaign, No. 333).

Assistant Chief of Examiners and Instructors—Albert W. Burbank, Carbondale (Carbondale, No. 233).

Member Orphans' Home Board (five years)—William H. Pease, P.G.M., Harvey (Harvey, No. 80).

Rebekah Advisory Board, Orphans' Home—Mrs. Myrtle Tandy, P.P., Jacksonville.

Member Old Folks' Home Board (five years)—A. J. Mourer, Eureka (Olio, No. 311).

Rebekah Advisory Board, Old Folks' Home (five years)—Mae E. Crowell, P.P.

Judiciary and Appeals Committee (five years)—Warren C. Darnall, McLean (Mt. Hope, No. 746).

Trustee Endowment Funds (three years)—Duncan McDougall, Ottawa (Ottawa, No. 41).

On motion, appointment approved.

Finance Committee—George F. Koester, Chairman, Chicago (Loyal, No. 601).

Finance Committee—James Ewing Davis, P.G.M., Chicago (John Corson Smith, No. 990).

Finance Committee—Charles D. Brainard, Peoria (Columbia, No. 21).

Official Press Representative—Sven Windrow, Chicago (Three Links, No. 812).

On motion, the appointment of Brother Warren C. Darnall on the Committee on Judiciary and Appeals was concurred in.

No further business appearing, the Closing Ode was sung, the Grand Chaplain offered prayer and the Grand Lodge was closed in regular form.

Jno. H. Sikes.

Grand Secretary.

JUDICIARY AND APPEALS COMMITTEE

PROCEEDINGS OF FOURTH SESSION

November 16, 1915

CASE NO. 458.

Eddyville Lodge No. 615, I. O. O. F. vs. R. L. Frieze.	Before Committee on Judiciary and Appeals, November, 1915, Session.

Opinion by Brother Chester M. Turner, of No. 199.

On May 8, 1915, complaint was filed in Eddyville Lodge No. 615 against Brother R. L. Frieze of that Lodge. The Noble Grand appointed a committee to investigate the complaint, and on May 22, 1915, this committee reported as follows:

"Your committee appointed to investigate the complaint against Brother R. L. Frieze report ground for charges and hereby prefer charges against Brother R. L. Frieze as follows:

1. For speaking of the Lodge in a disreputable manner, both to outsiders and members.

2. For talking to outsiders about Lodge business.

3. For violating his obligation by refusing to abide by the decision of the Lodge, but affirming he will go into court.

4. For calling members of the Lodge sons-of-bitches.

5. For making threats against certain members of the Lodge."

Which report was signed by the committee.

A copy of the charges was furnished Brother R. L. Frieze and on June 5, 1915, a commissioner was appointed to take depositions, and the commissioner was duly obligated by the Noble Grand. On June 12, 1915, the commissioner reported that he had finished taking the depositions, and thereupon the Noble Grand appointed a night whereon the evidence should be read and objections by the defendant, or his attorney, passed upon. The trial was set for June 19, 1915. The testimony was all read to the members of the Lodge present, including Brother R. L. Frieze, the defendant, and the record shows that he

offered no defense whatever. After the reading the Noble Grand ordered the vote taken as to whether the Lodge would or would not sustain the charge. Thirty-six members voted, and the record shows that they were all entitled to vote. The vote was taken in the absence of Brother Frieze, who retired to the anteroom during this part of the proceedings. The vote resulted in twenty-two voting to sustain the charges, and fourteen voting not to sustain the charges, and inasmuch as a two-thirds vote was required to sustain the charges, the Noble Grand announced that the charges had not been sustained. From this decision eight members of Eddyville Lodge perfected an appeal to this committee, stating their grounds of appeal to be:

1. "Each specification should have been voted on separately.

2. We believe the evidence in two specifications to sustain charges."

In the first place the charges are general and not specific; there are no specifications, in fact there is nothing definite upon which to base an opinion. There are no dates and no specific acts set forth. In none of the charges is there a statement as to any specific act amounting to a violation of the law of the Order, so had the Lodge voted to sustain the charges we do not see how that decision could have stood if proper appeal were taken from it. With the charges as they now are no conviction could be had.

It is true as stated in the appeal that each specification should be voted upon separately, but in this case there are no specifications, so that even if we should remand this case and direct that the Lodge vote upon the specifications separately there are no definite specifications upon which they could vote.

The evidence is not strong, but we do not care to discuss that, as we believe the charges insufficient to sustain a conviction had one been voted.

Your committee therefore holds that this appeal be dismissed and the action of Eddyville Lodge No. 615 be sustained.

CHESTER M. TURNER,
OWEN SCOTT,
HENRY A. STONE,
W. E. P. ANDERSON,
Committee on Judiciary and Appeals.

CASE NO. 461.

Edgewood Lodge No. 959, I. O. O. F. vs. Frank V. Wilson.	Before Committee on Judiciary and Appeals, November, 1915, Session.

Opinion by Owen Scott, of No. 186.

This case grows out of a vote on the application of Ernest Cole for the degrees. The charges were that on January 9, 1911, while acting as Vice Grand of Edgewood Lodge, Brother Wilson declared a favorable ballot when he knew there were at least three black balls in the box. At the time, and as a consequence, the candidate, Ernest Cole, was elected to membership in this Lodge.

Complaint was made to Grand Master James Ewing Davis, under date of January 15, 1911; that Grand Master wrote to Brother G. F. Schoenberg. Lodge Deputy, ordering him to "investigate all the facts in connection with the case and report the same to me immediately. I also direct that you stay all the proceedings in connection with this candidate until you hear from me."

The report was made accordingly. On February 1, 1911, Grand Master Davis issued authority to Brother Harry Cormick, of Centralia, Illinois, to go to Edgewood and settle the difficulty if possible. Brother Cormick made a preliminary visit and on March 6, a second. At this meeting Brother Cormick strongly advised against a Lodge trial, because it would do harm to Odd Fellowship. A motion to appoint a commissioner to take evidence was voted down by twelve to fifteen. Brother Cormick reported to the Grand Master the action taken, expressing the hope that this ended "this disagreeable case." On March 14, 1911, the Grand Master directed the Lodge to proceed with the conferring of the degrees. Thereupon this candidate was initiated and given the degrees following.

On March 21, 1911, Brother C. N. Doty wrote to Grand Master Davis expressing dissatisfaction with the action of the Lodge. He said that five affidavits were filed with the Deputy, each affiant declaring that he had cast a black ball against Ernest Cole. He further said that unless something was done the Lodge would surrender its charter.

The next step, so far as the record shows, was a letter, December 31, 1914, from the Deputy to Grand Master Pease, stating that charges had been preferred against Brother Frank V. Wilson, the accused in this case. Formal complaint was made December 26, 1914, and a committee was appointed. On January 2, 1915, formal charges were presented, subsequent steps in regular order were taken. Change of venue was asked for, and Grand Master Pease granted the request and sent the case to Farina Lodge No. 634, Farina, Illinois, for trial.

On June 30, 1915, the case was tried by Farina Lodge, and the accused was found not guilty.

From this action five members of Edgewood Lodge took appeal, submitting eight reasons therefor. The evidence is quite voluminous. Much of it is irrelevant, pertaining to matters not in issue. The simple question to be decided is whether or not Frank V. Wilson, while acting as Vice Grand of Edgewood Lodge made a false report as to the ballot in the case of Ernest Cole.

There is set up as a defense that Brother Wilson is put in jeopardy twice for the same offense. It is claimed that the investigation made by Grand Master Davis was the first trial; that lapse of time should have a consideration in this case. These positions can be fully decided if the case is again presented to the committee.

The record in this case is rather meager, but it is sufficient to enable the committee to get at the only issue involved.

The point was also urged that the brothers who voted negative ballots had no right to disclose how they voted. Under the law they could not be compelled to divulge the character of their vote or give reasons therefor. To deny them the right to tell how they voted would be to close the door upon any effort to detect a false announcement of the ballot. To vote a black ball and to have it counted is one of the most sacred rights of Odd Fellowship. To destroy this opens the way for the admission of the most unworthy against the solemn protest of the members of the Lodge.

In the trial in Farina Lodge much material evidence was excluded, in fact all testimony bearing upon the really vital issue of falsely declaring the ballot was ruled out. Farina Lodge, with the evidence before it, could not have decided in any other way. With the statement of four members declaring that they voted black balls before the Lodge, the decision might have been different.

In view of the foregoing, the committee hold that on account of the evidence being ruled out, which seems very important in this case, the case should be remanded for a new trial.

It is also ordered that in the new trial all evidence pertaining to the casting of black balls by members of Edgewood Lodge be read for consideration by the trial Lodge.

As the appeal comes from Edgewood Lodge, the case is thereto remanded, to be transmitted by it to Farina Lodge, which by order of the Grand Master, changing the venue, has jurisdiction for trial.

OWEN SCOTT,
HENRY A. STONE,
W. E. P. ANDERSON,
CHESTER M. TURNER,
Committee on Judiciary and Appeals.

Brother Henry Phillips was not present and, therefore, took no part in the consideration of this case.

CASE NO. 464.

Westervelt Lodge No. 923, I. O. O. F. vs. B. F. Bowman.	Before Committee on Judiciary and Appeals, November, 1915, Session.

Opinion by Brother W. E. P. Anderson, of No. 107.

This is an appeal by the defendant from a penalty of expulsion imposed upon him by a vote of his Lodge and from the transcript it appears that after the formality of charges preferred, the appointment of an investigating committee, on May 1, 1915, a report was made by the committee in which they say: "That the said B. F. Bowman may be and probably is guilty of conduct unbecoming an Odd Fellow, and prefer the following charges:

"Charge 1. We charge that Brother B. F. Bowman, of this Lodge, with contempt and conduct unbecoming an Odd Fellow.

"Specification 1. That Brother B. F. Bowman did on the evening of April 3, 1915, in Westervelt Lodge room, between the hours of 7:00 and 10:30 o'clock, while this Lodge was in session, refuse to obey the mandates of the Noble Grand by refusing to cease talking and take his seat when called to order by the Noble Grand, and ordered by him to take his seat, and defied the Noble Grand, saying, 'That is the second time that you have ordered me to sit down. I know more Odd Fellow law than you ever will know, and you can't throw "the bull shit" into me.'

"Charge 2. We charge Brother B. F. Bowman, of this Lodge, with conduct unbecoming an Odd Fellow in the use of unbecoming language and applying epithets to a brother Odd Fellow.

"Specification 1. That on the evening of April 3, 1915, in Westervelt Lodge room, between the hours of 7:00 and 11:00 o'clock, Brother B. F. Bowman did use the following language, addressing Brother Otto Sands in the hearing of other Odd Fellows: ' You are a liar. You know you lied.'

"Charge 3. We charge Brother B. F. Bowman with insubordination and contempt.

"Specification 1. That on the evening of April 3, 1915, in Westervelt Lodge room, between the hours of 7:00 and 11:00 o'clock Brother B. F. Bowman did interfere with the business of the meeting of Westervelt Lodge No. 923, in that he refused to turn over his book as treasurer to the Finance Committee as ordered by the Noble Grand and

Deputy of the Lodge, when ordered so to do, saying that 'he never would turn his books over to the Finance Committee as it then stood composed,' and charging that 'one man on the committee has been illegally appointed, and I refer to Brother Hawk. Besides that I have personal reasons against Hawk and will never turn my book over to him.' The Noble Grand then called Brother Bowman to order and stated that personal matters could not be brought up in the Lodge room and ordered Brother Bowman to be seated, when the latter replied, 'That is the second time you have ordered me to sit down. I know more Odd Fellow law than you ever will know and you can't throw the 'bull shit' into me.' "

A commissioner to take and report the testimony in the case having been appointed and obligated by the Noble Grand, made his report to the Lodge, which at a meeting of same (the date of the meeting does not appear in the transcript) when Brother Bowman was present, caused the testimony of the witnesses to be read, and after the arguments of counsel, the Noble Grand announced the rules governing trials, there being twenty-four members present, entitled to vote, and after the reading of the charges and specifications in their order, a ballot on each was cast and resulted as follows:

On specification 1, charge 1, nineteen white and five black balls. On charge 1, twenty-one white and three black balls.

On specification 1, charge 2, twenty white and four black balls. On charge 2, twenty white and four black balls.

On specification 1, charge 3, twenty white and four black balls. On charge 3, twenty-one white and three black balls.

The accused having been declared guilty by the Noble Grand at the announcement of each ballot, the Noble Grand then stated the order in which the penalty should be voted on, namely, expulsion, suspension or reprimand.

The ballot being taken on expulsion, resulted as follows: Seventeen white and seven black balls, whereupon Brother B. F. Bowman was declared expelled by the Noble Grand. He gave notice of appeal and assigned six reasons which, briefly stated, are:

That the Lodge heard improper testimony on account of the Noble Grand overruling objections made by the defendant.

That the evidence offered does not sufficiently support the charges filed.

That the charges are not sustained by the testimony.

That the nature of the charges, even if fully and completely proven, are not sufficient to warrant a verdict of expulsion.

That the penalty inflicted is greater than the charges warrant.

That the Lodge erred in voting expulsion under the charges filed.

Both the Lodge and Brother Bowman were each represented by counsel at the taking of the testimony, which comprises 47 pages typewritten, wherein ten witnesses were examined on the part of the Lodge and eight on the part of the defendant, including himself.

It appears from the testimony that Brother Bowman was the outgoing treasurer of the Lodge and that the incoming officers were to be installed on the evening when the offenses charged were committed, and also that Brother Bowman had some personal grievance against Brother Hawk, one of the Finance Committee, claiming that the committee had been irregularly appointed, and that he objected to his books being examined by the Finance Committee, as then composed; it also appears that Brother Hawk was removed by the incoming Noble Grand and another brother appointed in his place, and that Brother Bowman did surrender his books, which upon examination were found to be correct.

That facts upon which the above charges are based, as disclosed by the witnesses, on behalf of the Lodge, are that during the session on the evening of April 3, 1915, Brother Bowman asked the Noble Grand for recognition and said he wanted to place an objection and wanted to object to the Auditing Committee. The Noble Grand ruled him down and also asked the Deputy for a ruling, who sustained the Noble Grand; that later on Brother Bowman tried to get in an objection and the Noble Grand asked him what it was, when Brother Bowman told the Noble Grand that he knew more Odd Fellow law than he, the Noble Grand, ever knew, also stating to the Noble Grand, "You have fed me on B. S., but you cannot feed me on 'bull shit' any more"; that Brother Bowman objected to the Deputy installing the officers, stating that the books were not audited and said to the Deputy who was then in the chair for the purpose of installing the officers, "Can't I pound anything into your noodle"? That Brother Bowman, after being recognized by the Noble Grand, said he had to protest to Brother Hawk acting as one of the Finance Committee; the Noble Grand replying that the committee was legally appointed and that he would not allow personal matters to be brought up in the Lodge and rapped the gavel for Brother Bowman to be seated, but instead of taking his seat, he said to the Noble Grand, "This is the second time you have tried to throw the B. S. into me. This committee was not legally apointed and the books have not been audited. I protest against Brother Hawk getting hold of my book. I have it in my possession and I dare you to try to get it."

The occurrences above recited all took place while the Lodge was in session and the unrefined language above quoted, as used by Brother Bowman, is supported by the testimony of six of the witnesses examined on the part of the Lodge.

It also appears from the testimony that after the Lodge closed on the same evening, in the anteroom thereof, and in the hearing of some of the members, in a discussion between Brother Otto Sands, the Lodge Deputy, and Brother Bowman, Brother Sands said to Brother Bowman, "Ben, let's quit this foolishness and get together," and that Brother Bowman replied, "You fellows have been trying to hand me the B. S., but whenever you go to throwing B. S. into me I will put you up 60 or a half a dozen." Whereupon Brother Sands replied, "Ben, you can't say for a moment that I tried to throw anything into anyone." To which Brother Bowman replied, "You are a liar, and I don't want to talk about it. Go shut your mouth."

The above is substantially a review of the testimony in support of the charges.

To controvert the testimony on the part of the Lodge the witnesses for the defense were interrogated chiefly as to whether Bowman used the unrefined word mentioned in the charges and testified to by the witnesses for the Lodge, either in an abbreviated form or in full. Two of the witnesses, including the defendant, state that he did not, although the defendant admits in his testimony that he did say to the Noble Grand, "This is the second time you have tried to throw the B. S. into me and I will see that you do not do it any more." The testimony of the other six witnesses is to the effect that they did not hear any such language used by Brother Bowman, some of whom were otherwise engaged and not paying very close attention to what was said, two or three of them, however, stated that if the same had been used they could have heard it. Brother Bowman also denies that he said he knew more Odd Fellow law than the Noble Grand, or that he had any personal feelings against Brother Hawk.

After due and careful consideration of all of the testimony reported by the commissioner, we hold that charges 1 and 2, together with the specifications in each are sustained, but we cannot reconcile our minds to the effect that charge 3 and the specification therein are sustained, in that the testimony does not show insubordination on the part of Brother Bowman to the extent that he interfered with the business of the Lodge or that he refused to turn over his books as Treasurer to the Finance Committee (he did protest to Brother Hawk acting on the committee) or that he was ordered, either by the Noble Grand or Deputy to turn over his books or that he said "he never would turn over his book to the Finance Committee as it then was composed," or that he charged that "one man on the committee (referring to Brother Hawk) had been illegally appointed," or that he said "besides that I have personal reasons against him, Hawk, and never will turn over my book to him," nor does the testimony or specification cover the charge of contempt on the part of Brother Bowman as defined in our code.

We will therefore confine our conclusions to charges 1 and 2 and the specifications thereto.

In reply to the reasons assigned by Brother Bowman for reversal of the verdict of the Lodge, we will say that in our judgment, the rulings of the Noble Grand in sustaining and overruling objections appear to be fair and impartial to each party; that the evidence does sufficiently support the charges 1 and 2 and the specifications thereto; that they are sufficient to warrant a verdict of expulsion and that the penalty is not greater than the charges or the law warrants.

"The use of abusive language in the Lodge room concerning brothers and refusing to desist, when called to order by the Noble Grand, is an offense which may warrant expulsion."

Merrills' Code 1906, Section 1471.

"Profane language, vile epithets, coupled with a demonstrative manner, applied to a brother in the Lodge room is an offense which warrants expulsion of the offender."

Merrills' Code 1906, Section 1475.

While the penalty is a severe one, yet the stability, success and value of our great Order depends upon the decorum and courtesy and respect to its officers on the part of the members while the Lodge is in session, being enforced.

It is therefore ordered that the action of the Lodge in finding Brother Bowman guilty on charge 3 and the specification thereof, be and the same is hereby set aside and the appeal therefrom be and the same is sustained.

It is further ordered that the action of Westervelt Lodge No. 923, I. O. O. F., in finding Brother B. F. Bowman guilty under charges 1 and 2 and the specifications thereto, and inflicting upon him the penalty of expulsion, be and the same is hereby affirmed and sustained, and that the appeal from same be and the same is hereby dismissed.

W. E. P. ANDERSON,
HENRY A. STONE,
CHESTER M. TURNER,
OWEN SCOTT,
Committee on Judiciary and Appeals.

CASE NO. 465.

Ashmore Lodge No. 792, I. O. O. F vs. P. O. Carrico.	Before Committee on Judiciary and Appeals, November, 1915, Session.

Opinion by Brother W. E. P. Anderson, of No. 107.

This is an appeal on the part of the defendant from the action of his Lodge in expelling him.

The record is quite voluminous and much of it mere surplusage and not germane to the issue, but when boiled down to a concise statement, it appears that on September 22, 1914, a complaint was filed with the Noble Grand, charging the defendant with making improper advances and asking improper and obscene questions of Flossie Gilbert, a little girl who was eleven years old at the time of the offense.

A committee was appointed by the Noble Grand to investigate the charge, which reported on September 29, 1914, as follows:

"We charge Brother P. O. Carrico, of this Lodge, with insulting and making improper advances and asking improper and obscene questions of Flossie Gilbert, who was eleven years old at the time of the offense."

A commissioner to take and report the testimony was duly appointed and obligated. On August 17, 1915, at a meeting of the Lodge the testimony was read and arguments were made by counsel for both the Lodge and the defendant, the defendant representing himself. There being thirty-seven members present who heard the testimony read and the arguments, the defendant then leaving the room, a ballot was ordered and resulted in twenty-eight votes to sustain the charge, to nine against, whereupon the Noble Grand declared the charge sustained. A ballot was then ordered and taken as to the penalty which resulted in twenty-seven votes for expulsion and ten against. Thereupon the defendant was declared expelled.

The defendant gave notice of appeal in due time, assigning his reasons therefor. About forty-three pages of typewritten testimony, pro and con, were taken in the case. Most of it, however, being immaterial, irrelevant and not pertinent to the issue involved, although the Lodge and defendant were each represented by counsel. And right here we will digress from the main subject to suggest that much expense to the Lodges and litigants and also the unnecessary incumbrance of the records, would be avoided if the testimony is confined to the charge in issue by counsel conducting the examination of the witnesses; these remarks are prompted from the fact that the record before us discloses that on May 15, 1914, another charge was made against this defendant in that "he made indecent proposals to a woman (naming her); that he embraced her and acted in an ungentlemanly way." But the proceedings of the Lodge relative to same reached a period at which the defendant was expelled for contempt, from which he appealed to this committee and which at its February session, 1915, in an opinion written by Brother Henry A. Stone, and concurred in by the other members of the committee, who were present, the action of the Lodge was set aside and the appeal sustained and the case remanded for trial, according to the laws and rules of the Order. The record further shows that on June 23, 1914, at a

meeting of the Lodge, after the case had been remanded and received by the Lodge, by a majority vote this charge was dismissed and no appeal taken therefrom by the Lodge. So that under Section 1587, Merrills' Code 1906, all of the proceedings as to that charge came to an end and the defendant was put in the same position as before the charge was brought. Whereupon, a new charge, the one in issue, was filed. Notwithstanding the action of the Lodge, several pages of the testimony were taken in the trial of this case in order to prove or disprove the dismissed charge upon which the defendant was not on trial.

As to the charge upon which the defendant is now being tried, we are confronted with the proposition that it contains no specification stating the time, place and in what manner the offense charged was committed; from the testimony relative thereto we conclude that its omission was purposely made by the committee in view of the fact that the specification would necessarily embody language too coarse and unchaste to put in print.

The charge, however, in our judgment, was sufficient "to fully inform the defendant of the particular transaction concerning which he was to be tried." If so, is not the intent of the law of the Order thereby subserved? While the defendant objected to the charge as too indefinite in failing to set any date or place, he did not object to it on the ground that it contained no specification, an error, if one, which he waived and as the record shows his presense at the taking of the testimony, and his participating with his counsel in examining some of the witnesses and also the fact that the time, place and circumstances surrounding were disclosed by the testimony of one witness, we do not deem that the rights of the defendant have been prejudiced by this informality.

The charges are sought to be sustained on the testimony of one Flossie Gilbert, who was past fourteen years of age at the time she testified, and who was past eleven years of age at the time of the offense charged was committed, and also that of her brother, Loren Gilbert, twenty years of age.

The testimony of the girl in substance is that in the month of April, 1913, her parents and their children, including herself, were residing on a farm of the defendant about four and a half miles from Ashmore; that on the day the offense charged was said to have been committed, no one was at the home, except her and her sister, seventeen years of age; that the defendant was at the farm engaged in burning brush piles, some distance from the house in a hollow; and he asked her to bring him some matches; that upon her doing so and while there where the defendant was working, her statements of the occurrence as to the questions he asked her, what he requested her to

do and what he did and the language used by him are so repulsive that we refrain from quoting what she said. We deem it but fair to the defendant, however, to here state that in our opinion the character of the offense as disclosed by the testimony of this girl is not of such enormity upon which the defendant could be indicted and convicted criminally, but it is of such character, if sustained, as to convince the most technical mind that it is gross misconduct and unbecoming an Odd Fellow. The brother, Loren Gilbert, testifies that the defendant told him to go home and tell the folks not to let the girl come over here and tell what she knows.

The testimony on the part of the defendant is substantially as follows: The defendant testifies that he is a practicing physician of about twenty-four years' experience; that he has been a member of this Lodge about eighteen years, and denies that he said the things or that he committed the acts testified to by Flossie Gilbert or that he made the statements testified to by her brother, and that he had a conversation with Robert Gilbert, the father of Flossie, in October, 1914, at Charleston in the presence of the mother and Flossie and one William Beaubout, in which he asked the father if he ever acted immoral in the presence of the family, to which the father answered "No," and that Mrs. Gilbert and Flossie said the answer of the father was true. William Beaubout testified only to the extent that Robert Gilbert stated that the defendant had never insulted him or any member of his family.

A statement in writing, dated June 17, 1915, appears among the papers, purporting to be signed by Flossie Gilbert and her mother, which says: "that this day and date I swear that Dr. P. O. Carrico never insulted me in any way and always treated me good and all of us. He eevn brought us 'close' and his wife made them and Dr. Allen 'tryed' to make me say things about him that 'ain't so.' I write and sign this myself."

A typewritten statement also appears among the papers dated October 5, 1914, signed by ten persons which in substance certifies "that they have been intimately acquainted and near neighbors of Dr. P. O. Carrico for a term of years ranging from eight to twenty years, to our knowledge he has always been truthful, honest and upright."

Another typewritten statement dated August 27, 1915, signed by thirty-four persons, which we do not consider relevant, appears among the papers, but only mention it to show that it had not escaped our observation. Eight other witnesses were examined on the part of the defendant, but the testimony of nearly all of them was relative to the charge which was dismissed. The testimony relevant to the charge in issue tends to show that the relations of the Gilbert family to the

defendant have been friendly since the charge was made and also that there had been trouble between the defendant and the Lodge, or some of its members, on several occasions; and also that there has existed on the part of probably four members of the Lodge a conspiracy against the defendant.

From a careful examination and consideration of all of the evidence in this case we are frank enough to say that the arriving at a proper conclusion has given us no little concern. We fully realize that this defendant has been convicted of a grave offense on testimony that would cause the average mind at first blush to hesitate before adopting it as true. We appreciate the serious position in which he is placed at the evening time of his life, and yet the testimony of this girl, as related by her, three years after the occurrance, is of such a character that an imagination or a "frame-up" by a most fertile brain and ingenious mind could not supply and put into her mouth; and also in view of the fact that twenty-eight members of his Lodge, a considerable number over two-thirds of the members present, who know the defendant and all of the witnesses, and who are acquainted with all the facts and circumstances surrounding the case, have voted the defendant guilty of the charge preferred and fixed his penalty at expulsion. We therefore are not disposed to decide that they erred and set aside the action of the Lodge.

In cases of doubt, where the evidence is conflicting, much weight should be given to the findings of a Subordinate Lodge which is familiar with the witnesses. Merrills' Code 1906, Section 440.

It is therefore ordered that the action of Ashmore Lodge No. 792 in expelling P. O. Carrico be and is hereby affirmed and sustained and that the appeal of the defendant therefrom be and the same is hereby dismissed.

W. E. P. ANDERSON,
HENRY A. STONE,
OWEN SCOTT,
CHESTER M. TURNER,
Committee on Judiciary and Appeals.

Subordinate and Rebekah Lodges, I. O. O. F., By-Laws and Amendments.	Before Committee on Judiciary and Appeals, November, 1915, Session.

Opinion by Brother Henry A. Stone, of No. 122.

FROM SUBORDINATE LODGES.

Full Code. Approved. Numbers 192, 260, 288, 319, 476, 716, 723, 766, 347.

Full Code. Corrected and approved as corrected, parts erased not approved. Numbers 8, 63, 70, 340, 500, 966, 988.

Amendments. Approved. Numbers 18, 122, 58, 448, 235, 634, 243, 747, 750, 782, 843, 888, 470, 1002.

Amendments. Corrected and approved as corrected, parts erased not approved. Numbers 130, 521, 758.

Amendments. Not approved, unconstitutional. Number 958.

FROM REBEKAH LODGES.

Full Code. Approved. Numbers 62, 746, 88.

Full Code. Corrected and approved as corrected, parts erased not approved. Number 389.

Amendments. Approved. Numbers 207, 272, 276, 459, 522.

HENRY A. STONE,
CHESTER M. TURNER,
OWEN SCOTT,
W. E. P. ANDERSON,
Committee on Judiciary and Appeals.

Case No. 463, entitled Carlinville Lodge No. 107, I. O. O. F. vs. Fred Johnson, was continued to the February session.

Case No. 463, entitled Prosperity Lodge No. 782, I. O. O. F. vs. Sigard Singdahlson, was continued to the February session.

Case No. 466, entitled James R. Kewley Lodge No. 1022, I. O. O. F. vs. David Wiener, was ordered by the Grand Lodge to be tried by some Lodge other than James R. Kewley Lodge No. 1022.

Case No. 467, entitled Caritas Rebekah Lodge No. 625, I. O. O. F. vs. Mary Myers, was continued to the February session.

JOURNAL OF PROCEEDINGS

OF THE

GRAND LODGE OF ILLINOIS, I.O.O.F.

SPECIAL SESSIONS

FREEPORT, ILL., FEBRUARY 4, 1915.

Odd Fellows' Temple, Freeport, Ill.,
Thursday, February 4, 4:30 P. M.

THE GRAND LODGE OF THE STATE OF ILLINOIS OF THE INDEPENDENT ORDER OF ODD FELLOWS met as above in Special Session, pursuant to proclamation of the Grand Master, for the purpose of conferring the Grand Lodge Degree and the Past Grand's Degree upon such qualified brothers as might apply therefor.

Grand Officers were present as follows, and a quorum of Past Grands, including the Committee on Credentials, appointed in advance:

WILLIAM H. PEASE.....Grand Master.
C. A. ROBBINS, of No. 39.....Deputy Grand Master, p. t.
A. OTIS ARNOLD.....Grand Warden.
JOHN H. SIKES.....Grand Secretary.
FRANK B. KOENIG, of No. 30.....Grand Chaplain, p. t.
H. M. BLOOD, of No. 645.....Grand Marshal, p. t.
CHAS. H. JOHNSON, of No. 197.....Grand Conductor, p. t.
GEO. F. SCHMELZLE, of No. 239.....Grand Guardian, p. t.
J. J. SHAFFER, of No. 763.....Grand Herald, p. t.

Committee on Credentials—Brothers A. Dittman, of No. 239, H. Brinkman, of No. 30, and Otto Bier, of No. 239.

The Grand Marshal, having examined the members present, reported all correct.

The Deputy Grand Master, by order of the Grand Master, then proclaimed the Grand Lodge opened for the transaction of the business for which it was convened.

The Committee on Credentials presented the following report, which was considered and adopted:

First report, by Brothers A. Dittman, H. Brinkman and Otto Bier.

To the Grand Lodge of the State of Illinois, I. O. O. F.:

Your Committee on Credentials would respectfully report that we have examined the credentials of the following names Past Grands, find them correct, and recommend that the brothers be admitted to receive the Grand Lodge Degree:

Name	Lodge No.
W. F. Eggleston	5
John Yohn	30
John Blum	30
T. D. Hirst	30
E. L. Yoder	30
F. C. Herbert	31
Chas. W. Brown	164
Chas. E. Hersey	164
A. E. Barnes	197
Walter A. Letch	239
Jacob Martini	239
John Keller	239
N. S. Sward	239
Geo. H. Woodring	239
Fred Raih	239
C. A. Ruthe	239
C. C. Price	239
Jas. W. Reifsnyder	239
F. E. Tavenner	259
C. I. Burk	259
F. M. Trenary	259
Leon E. Miller	259
B. Miller	376
Oscar Wagner	763
L. J. Brown	763
David Bottorf	763
James Veach	763
Charles Cain	954
Chas. E. Fossler	954
E. C. Rudy	372
R. Wahler	239
Johannes Guenther	239
Bert C. Giesey	30

A. DITTMAN,
D. BRINKMAN,
OTTO BIER,
Committee.

By direction of the Grand Master, the Grand Conductor retired and introduced the candidates in waiting, who assumed the required obligation and were instructed in the Grand Lodge Degree and the Past Grand's Degree.

The business for which the Grand Lodge was convened being completed, the Special Session was declared adjourned *sine die,* and was closed in due form.

JOHN H. SIKES,
Grand Secretary.

LA SALLE, ILL., MARCH 5, 1915.

LaSalle, Friday, March 5, 1915, 4 O'clock P. M.

THE GRAND LODGE OF THE STATE OF ILLINOIS OF THE INDEPENDENT ORDER OF ODD FELLOWS met as above in Special Session, pursuant to proclamation of the Grand Master, for the purpose of conferring the Grand Lodge Degree and the Past Grand's Degree upon such qualified brothers as might apply therefor.

Grand Officers were present as follows, and a quorum of Past Grands, including the Committee on Credentials, appointed in advance:

WILLIAM H. PEASE.....Grand Master.
JOHN J. CROWDER.....Deputy Grand Master.
H. E. MAKUTCHAN, P.G.P., of No. 428....Grand Warden, p. t.
JOHN H. SIKES.....Grand Secretary.
A. H. BOOTH, of No. 101.....Grand Chaplain, p. t.
H. M. BLOOD, of No. 645.....Grand Marshal, p. t.
C. A. ROBBINS, of No. 39.....Grand Conductor, p. t.
A. B. HENRY .....Grand Guardian, p. t.
THOMAS YOUNG, JR., of No. 101.....Grand Herald, p. t.

Committee on Credentials—R. M. Neustadt, Thomas Young, Jr., and William H. Crase.

The Grand Marshal, having examined the members present, reported all correct.

The Deputy Grand Master, by order of the Grand Master, then proclaimed the Grand Lodge opened for the transaction of the business for which it was convened.

The Committee on Credentials presented the following report, which was considered and adopted:

First report, by Brothers R. M. Neustadt, Thomas Young, Jr., and William H. Crase.

To the Grand Lodge of the State of Illinois, I. O. O. F.:

Your Committee on Credentials would respectfully report that we have examined the credentials of the following named Past Grands, find them correct, and recommend that the brothers be admitted to receive the Grand Lodge Degree:

Name.	Lodge No.
Edwin Hoeffler	34
John Hinkle	34
Chas. Schmidt	34
Fred Seepe	34
Edward Stangel	34
R. A. Stewart	34
F. W. Koehler	34
Chirstian Barr	41
W. F. Faupel	41
Chas. W. Halladay	41
Thos. R. Fribbs	41
S. W. Hawley	41
W. H. Crase	101
Wm. J. Richards	101
Edward Russell	101
Richard J. Johns	101
Jacob Mayou	101
Frank L. Glass	118
Wm. F. Hanes	201
Wm. H. Ong	262
W. G. Miller	293
I. L. Steinberg	378
Theo. B. Fisher	411
Loe W. Koerner	411
G. G. Tompkins	510
J. R. Reams	510
Victor C. Hartman	896
Andrew O. Holm	896
Ed. C. Barnard	896
H. L. Dysart	896
S. C. Cash	896
A. Parson	896
Chas. Trucks	806
F. L. Ireland	806
Geo. Wedlock	1007
Jas. Kneebone	1007
A. C. Kidd	1007
Geo. H. Johns	1007
Alex. Jones	1007
Fred W. Cole	41
S. C. Geiger	41
Carroll McCormack	41
Jas. R. Hart	182

R. M. NEUSTADT,
THOS. YOUNG, Jr.
WM. H. CRASE,
Committee.

By direction of the Grand Master, the Grand Conductor retired and introduced the candidates in waiting, who assumed the required obligation and were instructed in the Grand Lodge Degree and the Past Grand's Degree.

The business for which the Grand Lodge was convened being completed, the Special Session was declared adjourned *sine die,* and was closed in due form.

JOHN H. SIKES,
Grand Secretary.

URBANA, ILL., MARCH 9, 1915.

Urbana, Tuesday, March 9, 1915.

THE GRAND LODGE OF THE STATE OF ILLINOIS OF THE INDEPENDENT ORDER OF ODD FELLOWS met as above in Special Session, pursuant to proclamation of the Grand Master, for the purpose of conferring the Grand Lodge Degree and the Past Grand's Degree upon such qualified brothers as might apply therefor.

Grand Officers were present as follows, and a quorum of Past Grands, including the Committee on Credentials, appointed in advance:

WILLIAM H. PEASE.....Grand Master.
NORMAN WALTRIP, G. P....Deputy Grand Master Pro tem..
NATHAN E. WILES, of No. 333.....Grand Warden, p. t.
JOHN H. SIKES.....Grand Secretary.
A. J. BOOKER, of No. 139.....Grand Chaplain, p. t.
H. M. BLOOD, of No. 645.....Grand Marshal, p. t.
SAMUEL WATSON, G.T., of No. 139....Grand Conductor, p. t.
W. J. LEE, of No. 139.....Grand Guardian, p. t.
A. E. GAUBLE, of No. 139.....Grand Herald, p. t.

Committee on Credentials—Brothers Norman Waltrip, A. E. Gauble and A. W. Beasley.

The Grand Marshal, having examined the members present, reported all correct.

The Deputy Grand Master, by order of the Grand Master, then proclaimed the Grand Lodge opened for the transaction of the business for which it was convened.

The Committee on Credentials presented the following report, which was considered and adopted:

First report, by Brothers Norman Waltrip, A. E. Gauble and W. A. Beasley.

To the Grand Lodge of the State of Illinois, I. O. O. F.:

Your Committee on Credentials would respectfully report that we have examined the credentials of the following named Past Grands, find them correct, and recommend that the brothers be admitted to receive the Grand Lodge Degree:

Name.	Lodge No.	Name.	Lodge No.
Chas. J. Johnson	139	Forrest Mock	139
Wm. M. Ealey	139	H. G. Moore	139
H. V. Nation	139	E. E. Paris	139
T. O. Anderson	139	D. M. Renner	139

NORMAN WALTRIP,
A. E. GAUBLE,
W. A. BEASLEY,
Committee.

By direction of the Grand Master, the Grand Conductor retired and introduced the candidates in waiting, who assumed the required obligation and were instructed in the Grand Lodge Degree and the Past Grand's Degree.

The business for which the Grand Lodge was convened being completed, the Special Session was declared adjourned *sine die,* and was closed in due form.

JOHN H. SIKES,
Grand Secretary.

MONTICELLO, ILL., MARCH 30, 1915.

Monticello, March 30, 1915, 4 O'clock P. M.

THE GRAND LODGE OF THE STATE OF ILLINOIS OF THE INDEPENDENT ORDER OF ODD FELLOWS met as above in Special Session, pursuant to proclamation of the Grand Master, for the purpose of conferring the Grand Lodge Degree and the Past Grand's Degree upon such qualified brothers as might apply therefor.

Grand Officers were present as follows, and a quorum of Past Grands, including the Committee on Credentials, appointed in advance:

W. H. PEASE.....Grand Master.
M. MITCHELL of No. 403.....Deputy Grand Master Pro tem.
S. F. GROSS, of No. 761.....Grand Warden, p. t.
JOHN H. SIKES.....Grand Secretary.
J. S. FREAD, of No. 593.....Grand Chaplain, p. t.
H. M. BLOOD, of No. 645.....Grand Marshal, p. t.

J. T. NORTH, of No. 126.....Grand Conductor, p. t.
LEON VOTRAIN, of No. 968.....Grand Guardian, p. t.
J. R. NOE, of No. 276.....Grand Herald, p. t.

Committee on Credentials — Brothers C. F. Mansfield, P.G.M., C. E. Parry, Charles McIntosh.

The Grand Marshal, having examined the members present, reported all correct.

The Deputy Grand Master, by order of the Grand Master, then proclaimed the Grand Lodge opened for the transaction of the business for which it was convened.

The Committee on Credentials presented the following report, which was considered and adopted:

First report, by Brothers C. E. Parry, Charles McIntosh and C. F. Mansfield.

To the Grand Lodge of the State of Illinois, I. O. O. F.:

Your Committe on Credentials would respectfully report that we have examined the credentials of the following named Past Grands, find them correct, and recommend that the Brothers be admitted to receive the Grand Lodge Degree:

Name.	Lodge No.	Name.	Lodge No.
F. C. Wood	346	John Becker	276
Geo. Willis	346	D. N. Kemper	403
Bruce D. Hyett	346	Lester Proctor	344
Jesse Fulk	346	E. E. Spear	344
W. H. Adams	346	Albert Hubbert	344
M. F. Peck	346	H. B. Moore	761
S. J. Still	346	J. A. Matthews	761
Grant H. Bell	346	I. J. Vanvleet	761
J. E. Brame	346	Harvey L. Moore	761
James McColister	403	Theodore Maxey	761
J. O. Myer	403	Roy Jones	403
Jas. E. Foster	403	James L. Catlin	1021
C. O. Ayre	403	Wessel Bolsen	1021
Fred Bartleheim	403	Seymore J. White	968
Albert Wachs	403	F. M. Coffin	599
Fenton Tippett	403	Ray Staats	599
Geo. S. Larrick	276	Wm. N. Sievers	968

C. E. PARRY,
CHARLES McINTOSH,
C. F. MANSFIELD,
Committee.

By direction of the Grand Master, the Grand Conductor retired and introduced the candidates in waiting, who assumed the required obligation and were instructed in the Grand Lodge Degree and the Past Grand's Degree.

The business for which the Grand Lodge was convened being completed, the Special Session was declared adjourned *sine die,* and was closed in due form.

JOHN H. SIKES,
Grand Secretary.

CHICAGO, ILL., APRIL 15, 1915.

Hall of Union Lodge, No. 9,

Chicago, April 15, 1915.

THE GRAND LODGE OF THE STATE OF ILLINOIS OF THE INDEPENDENT ORDER OF ODD FELLOWS met as above in Special Session, pursuant to proclamation of the Grand Master, for the purpose of conferring the Grand Lodge Degree and the Past Grand's Degree upon such qualified brothers as might apply therefor.

Grand Officers were present as follows, and a quorum of Past Grands, including the Committee on Credentials, appointed in advance:

WILLIAM H. PEASE.....Grand Master.
JOHN J. CROWDER.....Deputy Grand Master.
A. OTIS ARNOLD.....Grand Warden.
JOHN H. SIKES.....Grand Secretary.
W. R. HELTON, of No. 59.....Grand Chaplain, p. t.
H. M. BLOOD, of No. 645.....Grand Marshal, p. t.
E. H. TAYLOR, of No. 717.....Grand Conductor, p. t.
A. G. ANDERSON, of No. 812.....Grand Guardian, p. t.
J. HENRY DEBUS, of No. 540.....Grand Herald, p. t.

Committee on Credentials—Sven Windrow, Walter R. Helton and Adolph Nielson.

The Grand Marshal, having examined the members present, reported all correct.

The Deputy Grand Master, by order of the Grand Master, then proclaimed the Grand Lodge opened for the transaction of the business for which it was convened.

The Committee on Credentials presented the following report, which was considered and adopted:

Frrst report, by Brothers Sven Windrow, Walter R. Helton and Adolph Nielson.

To the Grand Lodge of the State of Illinois, I. O. O. F.:

Your Committee on Credentials would respectfully report that we have examined the credentials of the following named Past Grands, find them correct, and recommend that the brothers be admitted to receive the Grand Lodge Degree:

Adelphi, No. 8—Walter P. Irrmann, J. Henri Ripstra.
Union, No. 9—A. H. Bloom, Kamel H. Bahmed.
Duane, No. 11—Herman Horstmann, F. K. Sleppy.
Chicago, No. 55—O. W. Berg.
Golden Rod, No. 59—Michael Becker, F. W. DeMuth.
Suburban, No. 110—Schuyler C. Wiley.
Cheltenham, No. 113—W. S. Stearns, J. W. Weston.
Bohemia, No. 202—Joseph Cerny.
Cicero, No. 217—Harry P. Houghton.
Cook County, No. 240—Joseph M. James.
Atlas, No. 261—Swan M. Anderson.
Kenwood, No. 288—Max E. Wachtel.
Blue Island, No. 327—C. W. Jones, R. C. Zahniser.
Goethe, No. 329—Conrad Schmidt, Henry Baum.
Nonpareil No. 331—A. Gislason, R. T. Nicholas.
Hoffnung, No. 353—Charles C. Gross.
John Ericsson, No. 361—C. O. Applequist, Charles J. Bystrom, Charles W. Fredrickson, John Larson.
Marble City, No. 429—Adam Bodenschatz.
First Swedish, No. 479—Hilmer Lagerquist.
Southwestern, No. 484—Jack Rudikoff.
Rising Sun, No. 531—E. Lampe, L. Noordhoff.
Good Samaritan, No. 540—J. N. Miller, M. L. Norris.
John G. Potts, No. 561—William Minch.
Loyal, No. 601—F. W. Soelter.
Peabody, No. 613—David V. Arnold, Sidney Goldrath, Henry Harris, Morris Ostrow, Clyde Owen, Nathan J. Schilling.
Palacky, No. 630—Joseph Baumruck, Gustav B. Trnka, Anton Zahrobsky.

James A. Garfield, No. 698—W. G. Haring, Max Samuels, Isador Chernebelski.

Pullman, No. 716—George Martin, Edward Budka.

Deering, No. 717—Richard Bray, Sidney Bamberger.

Hyde Park, No. 722—E. H. Alverson.

Downers Grove, No. 750—F. H. Kenison.

Koerner, No. 756—Henry Schaeffer, Louis Schomburg.

Prosperity, No. 782—Fred Baker.

Royal, No. 800—J. H. Callender, John Calmus, Thomas B. Chisholm, Joseph A. Muir, Albert L. Shepard.

Three Links, No. 812—Henry A. Moberg, O. E. Wallin, Joseph R. Churan.

Greater Chicago, No. 822—Theo. Axen.

Souvenir, No. 831—R. B. Rowland, Frank Sebeck.

Electric, No. 868—C. H. Andree, J. N. Calvert, R. B. Parsons, George Mackey.

Golden Star, No. 903—Joseph Lipkey, Samuel Ager, Abraham Rosenzweig, Robert Silverman.

River Jordan, No. 916—Louis Ambler, Charles J. Farquhar, C. G. Haebich, Andrew Moir, James I. Payette.

Golden Harmony, No. 917—A. Adelson, Morris Jacobson, Herman Schumacher.

Carnation, No. 933—L. J. Chapin, Charles Holmes.

G. Carducci, No. 948—Joseph Marino, Carlo Damato, James Potenza, Nicola Fucciolo.

Wheaton, No. 1003—Fred Ehren, Fred C. Maas, C. E. Vallette.

James R. Kewley, No. 1022—H. Frobes, Simon Mandl.

Total, 96.

SVEN WINDROW,
WALTER R. HELTON,
ADOLPH NIELSEN,
Committee on Credentials.

By direction of the Grand Master, the Grand Conductor retired and introduced the candidates in waiting, who assumed the required obligation and were instructed in the Grand Lodge Degree and the Past Grand's Degree.

The business for which the Grand Lodge was convened being completed, the Special Session was declared adjourned *sine die,* and was closed in due form.

JOHN H. SIKES,
Grand Secretary.

DECATUR, ILL., APRIL 20, 1915.

Hall of Decatur Lodge, No. 65, I. O. O. F.,

Decatur, Tuesday, April 20, 1915, 4:30 P. M.

THE GRAND LODGE OF THE STATE OF ILLINOIS OF THE INDEPENDENT ORDER OF ODD FELLOWS met as above in Special Session, pursuant to proclamation of the Grand Master, for the purpose of conferring the Grand Lodge Degree and the Past Grand's Degree upon such qualified brothers as might apply therefor.

Grand Officers were present as follows, and a quorum of Past Grands, including the Committee on Credentials, appointed in advance:

WILLIAM H. PEASE.....Grand Master.
OWEN SCOTT, P.G.M.....Deputy Grand Master, p. t.
ALEX VANPRAGG, P.G.M.....Grand Warden, p. t.
JOHN H. SIKES.....Grand Secretary.
SAMUEL L. DUNBAR, of No. 98.....Grand Chaplain, p. t.
H. M. BLOOD, of No. 645.....Grand Marshal, p. t.
JNO. R. WATSON, of No. 65.....Grand Conductor, p. t.
J. E. SMITH, of No. 65.....Grand Guardian, p. t.
S. E. NEWELL, of No. 98.....Grand Herald, p. t.

Committee on Credentials—Brothers D. E. Baldwin and A. E. Wiess.

The Grand Marshal, having examined the members present, reported all correct.

The Deputy Grand Master, by order of the Grand Master, then proclaimed the Grand Lodge opened for the transaction of the business for which it was convened.

The Committee on Credentials presented the following report, which was considered and adopted:

First report, by Brothers D. E. Baldwin and A. E. Wiess.

To the Grand Lodge of the State of Illinois, I. O. O. F.:

Your Committee on Credentials would respectfully report that we have examined the credentials of the following named Past Grands, find them correct, and recommend that the brothers be admitted to receive the Grand Lodge Degree:

Name	Lodge No.	Name	Lodge No.
J. W. Corwin	690	Harry H. Welden	186
George E. McCabe	344	Robt. A. Morris	186
Arb. Taylor	276	J. W. McDorman	98
S. O. Kennedy	65	Geo. W. Trent	65
J. F. Wilson	65	W. D. Foltz	65

D. E. BALDWIN,
A. E. WEISS,
Committee.

By direction of the Grand Master, the Grand Conductor retired and introduced the candidates in waiting, who assumed the required obligation and were instructed in the Grand Lodge Degree and the Past Grand's Degree.

The business for which the Grand Lodge was convened being completed, the Special Session was declared adjourned *sine die,* and was closed in due form.

JOHN H. SIKES,
Grand Secretary.

PAXTON, ILL., SEPTEMBER 20, 1915.

Paxton, Monday, September 20, 1915.

4:00 O'clock P. M.

THE GRAND LODGE OF THE STATE OF ILLINOIS OF THE INDEPENDENT ORDER OF ODD FELLOWS met as above in Special Session, pursuant to proclamation of the Grand Master, for the purpose of conferring the Grand Lodge Degree and the Past Grand's Degree upon such qualified brothers as might apply therefor.

Grand Officers were present as follows, and a quorum of Past Grands, including the Committee on Credentials, appointed in advance:

WILLIAM H. PEASE.....Grand Master.
HUNTINGTON JAMES, of No. 218..Deputy Grand Master, p. t.
FRED POLLOCK, of No. 978.....Grand Conductor, p. t.
OSCAR H. WYLIE, of No. 418.....Grand Marshal, p. t.
H. M. BLOOD, of No. 645.....Grand Secretary, p. t.
E. L. KINTER, of No. 565.....Grand Guardian, p. t.

George J. Feldkamp

Grand Herald,
Chicago.

Committee on Credentials—Brothers Albert T. Carlson, No. 359; C. F. Graham, No. 978; J. F. Merry, No. 978, and W. W. Reser, No. 418.

The Grand Marshal, having examined the members present, reported all correct.

The Deputy Grand Master, by order of the Grand Master, then proclaimed the Grand Lodge opened for the transaction of the business for which it was convened.

The Committee on Credentials presented the following report, which was considered and adopted:

First report, by Brothers Albert T. Carlson, C. F. Graham, J. F. Merry and W. W. Reser.

To the Grand Lodge of the State of Illinois, I. O. O. F.:

Your Committee on Credentials would respectfully report that we have examined the credentials of the following named Past Grands, find them correct, and recommend that the brothers be admitted to receive the Grand Lodge Degree:

Name	Lodge No.	Name	Lodge No.
W. H. Scarbrough	978	C. Edwin Johnson	418
A. V. Glad	978	Roy Seaman	237
A. L. Carlson	978	Fred Whitcomb	418
D. W. Rotramel	978	Martin Kingston	418
T. B. Miller	978	Lem Smedley	237
Jas. L. Gourley	978	F. M. Webster	418

ALBERT T. CARLSON,
C. F. GRAHAM,
J. F. MERRY,
W. W. RESER,
Committee.

By direction of the Grand Master, the Grand Conductor retired and introduced the candidates in waiting, who assumed the required obligation and were instructed in the Grand Lodge Degree and the Past Grand's Degree.

The business for which the Grand Lodge was convened being completed, the Special Session was declared adjourned *sine die*, and was closed in due form.

JOHN H. SIKES,
Grand Secretary.

BLOOMINGTON, ILL., SEPTEMBER 28, 1915.

Bloomington, Tuesday, September 28, 1915.

4:00 O'clock P. M.

THE GRAND LODGE OF THE STATE OF ILLINOIS OF THE INDEPENDENT ORDER OF ODD FELLOWS met as above in Special Session, pursuant to proclamation of the Grand Master, for the purpose of conferring the Grand Lodge Degree and the Past Grand's Degree upon such qualified brothers as might apply therefor.

Grand Officers were present as follows, and a quorum of Past Grands, including the Committee on Credentials, appointed in advance:

WILLIAM H. PEASE.....Grand Master.
GEO. BULLINGER, of No. 77.....Deputy Grand Master, p. t.
A. OTIS ARNOLD.....Garnd Warden.
JOHN H. SIKES.....Grand Secretary.
H. M. BLOOD, of No. 645.....Grand Marshal, p. t.
GEO. W. STUBBLEFIELD, of No. 77...Grand Conductor, p. t.
J. E. JOHNSON, of No. 206.....Grand Guardian, p. t.
J. W. BIRNEY, of No. 77.....Grand Herald, p. t
JOSEPH WREN, of No. 783.....Grand Chaplain, p. t.

Committee on Credentials—Brothers Robert M. Dale, of No. 783; Charles W. Miller, of No. 400, and F. W. Brown, of No. 77.

The Grand Marshal, having examined the members present, reported all correct.

The Deputy Grand Master, by order of the Grand Master, then proclaimed the Grand Lodge opened for the transaction of the business for which it was convened.

The Committee on Credentials presented the following report, which was considered and adopted:

First report, by Brothers Robert M. Dale, Charles W. Miller and F. W. Brown.

To the Grand Lodge of the State of Illinois, I. O. O. F.:

Your Committee on Credentials would respectfully report that we have examined the credentials of the following named Past Grands, find them correct, and recommend that the Brothers be admitted to receive the Grand Lodge Degree:

Name.	Lodge No.	Name.	Lodge No.
Rolla Jones	77	C. H. Mead	783
George Zinn	77	R. M. Dale	783
Michael Frank	77	A. B. Hartley	783
G. O. Hankey	400	H. H. Hanson	783
Geo. D. Shaffer	400	Joseph M. Ducker	483
Curtis J. Porterfield	77	J. H. Stewart	483
Freeman Bowers	400		

ROBERT M. DALE,
CHAS. W. MILLER,
F. W. BROWN,
Committee.

By direction of the Grand Master, the Grand Conductor retired and introduced the candidates in waiting, who assumed the required obligation and were instructed in the Grand Lodge Degree and the Past Grand's Degree.

The business for which the Grand Lodge was convened being completed, the Special Session was declared adjourned *sine die,* and was closed in due form.

JOHN H. SIKES,
Grand Secretary.

SHELBYVILLE, ILL., OCTOBER 22, 1915.

Shelbyville, Friday, October 22, 1915.

4:00 O'clock P. M.

THE GRAND LODGE OF THE STATE OF ILLINOIS OF THE INDEPENDENT ORDER OF ODD FELLOWS met as above in Special Session, pursuant to proclamation of the Grand Master, for the purpose of conferring the Grand Lodge Degree and the Past Grand's Degree upon such qualified brothers as might apply therefor.

Grand Officers were present as follows, and a quorum of Past Grands, including the Committee on Credentials, appointed in advance:

WILLIAM H. PEASE.....Grand Master.
J. E. DAVIS, P.G.M., of No. 990.....Deputy Grand Master, p. t.
E. R. SAYLER, P.G.M., of No. 6.....Grand Warden, p. t.
JOHN H. SIKES, of No. 465.....Grand Secretary.
H. M. BLOOD, of No. 645.....Grand Marshal, p. t.
C. J. LINDLY, P.G.M., of No. 3.....Grand Conductor, p. t.
GEO. F. KOESTER, of No. 601.....Grand Guardian, p. t.
JNO. W. YANTIS, P.G.M., of No. 117.....Grand Herald, p. t.
A. L. YANTIS, of No. 117.....Grand Chaplain, p. t.

Committee on Credentials—Brothers L. W. Morrison, of No. 542; U. A. Noble, of No. 576; W. J. Downs, of No. 117.

The Grand Marshal, having examined the members present, reported all correct.

The Deputy Grand Master, by order of the Grand Master, then proclaimed the Grand Lodge opened for the transaction of the business for which it was convened.

The Committee on Credentials presented the following report, which was considered and adopted:

First report, by Brothers W. L. Morrison, U. A. Noble and W. J. Downs.

To the Grand Lodge of the State of Illinois, I. O. O. F.:

Your Committee on Credentials would respectfully report that we have examined the credentials of the following named Past Grands, find them correct, and recommend that the Brothers be admitted to receive the Grand Lodge Degree:

Name.	Lodge No.	Name.	Lodge No.
Earl Gillman	334	E. E. Jones	414
G. V. Call	334	W. H. Downs	117
E. H. Coleman	334	Charles Jackson	117
M. V. Johnson	334	Sam Hinton	117
D. R. Gillman	334	Henry Hodges	117
James H. Forrester	413	Edw. Hodges	117
W. D. Showers	749	J. O. Heinz	117
A. Mayfield	749	B. F. Jarnagin	117
R. A. Peters	905	W. Hager	117
Wiley Huffmaster	905	E. A. Boone	117
Paul Christman	923	Jacob Dagen	117
Claud Small	923	W. Hirth	117
Oran Dornel	923	L. N. Stewardson	117
J. M. Bass	984	Roy C. Rhodes	542

Name.	Lodge No.
A. V. Hill	984
S. O. Nichols	984
E. H. Odell	216
A. B. Ware	117
J. W. Harkey	216
Dixie Shaw	905
Thomas G. Sallee	905
W. M. Propeck	923
Homer Lantz	923
Thomas Danneberger	923
W. Martin	923
Peter Clausen	923
Otto Sands	923
James Rittgers	823
Raymond Syfert	823
Samuel Mathias	823
Geo. H. Rittgers	823
D. L. Storey	823
James Parnell	823
W. Munson	823
S. B. Wiant	823
Alonzo Frailey	823
J. J. Roadarmel	438
A. A. Corley	360
S. E. Miller	542
John Warren	542
W. O. Eiler	542
Zell Moore	542
W. E. Evey	542
Chas. I. Van Horn	436
L. Bennyhoff	436
Charles E. Smock	436
A. J. Sapp	436
John Barbee	801
Alonzo Pease	801
Edw. Barbee	801
M. L. Yencer	801
Charles Barrow	801
Frank Dihel	801
D. W. Howe	801
M. L. Hannaman	801
Ross Carnes	801
J. N. Wortman	801
Forest Fisher	801
Sidney Bivins	801
U. S. Hull	576
John T. Edwards	576

L. W. MORRISON,
U. A. NOBLE,
W. J. DOWNS,
Committee.

By direction of the Grand Master, the Grand Conductor retired and introduced the candidates in waiting, who assumed the required obligation and were instructed in the Grand Lodge Degree and the Past Grand's Degree.

The business for which the Grand Lodge was convened being completed, the Special Session was declared adjourned *sine die*, and was closed in due form.

JOHN H. SIKES,
Grand Secretary.

ROODHOUSE, ILL., OCTOBER 23, 1915.

Roodhouse, Saturday, Octooer 23, 1915.

4:00 O'clock P. M.

THE GRAND LODGE OF THE STATE OF ILLINOIS OF THE INDEPENDENT ORDER OF ODD FELLOWS met as above in Special Session, pursuant to proclamation of the Grand Master, for the purpose of conferring the Grand Lodge Degree and the Past Grand's Degree upon such qualified brothers as might apply therefor.

Grand Officers were present as follows, and a quorum of Past Grands, including the Committee on Credentials, appointed in advance:

WILLIAM H. PEASE.....Grand Master.
W. A. HUBBARD, P.G.M., of No. 342..Dep. Grand Master, p. t.
EDW. GRIFFITHS, of No. 681.....Grand Warden, p. t.
JOHN H. SIKES.....Grand Secretary.
H. M. BLOOD, of No. 645.....Grand Marshal, p. t.
W. E. REEVE, of No. 681.....Grand Conductor, p. t.
J. D. ROWE, of No. 227.....Grand Guardian.
P. I. TURNER, of No. 727.....Grand Herald, p. t.
J. A. BROWN, of No. 941.....Grand Chaplain, p. t.

Committee on Credentials — Brothers W. A. Hubbard, P.G.M., of No. 342; W. B. Strang, of No. 681; J. D. Rowe, G.G., of No. 227.

The Grand Marshal, having examined the members present, reported all correct.

The Deputy Grand Master, by order of the Grand Master, then proclaimed the Grand Lodge opened for the transaction of the business for which it was convened.

The Committee on Credentials presented the following report, which was considered and adopted:

First report, by Brothers W. A. Hubbard, W. B. Strang and J. D. Rowe.

To the Grand Lodge of the State of Illinois, I. O. O. F.:

Your Committee on Credentials would respectfully report that we have examined the credentials of the following named Past Grands, find them correct, and recommend that the Brothers be admitted to receive the Grand Lodge Degree:

Name.	Lodge No.	Name.	Lodge No.
C. H. Bilger	368	E. Hayden	125
J. E. Postlewait	342	T. J. Starkey	368
Ernest Sackett	342	Arthur F. Gibbons	681
George E. Bundy	681	H. L. Dugger	227
Robert W. Conlee	681	J. R. Singleton	227
Charles E. Ballard	681	J. B. Fulton	227
George Noble	681	Lee Vinyard	227
W. Q. Brown	681	H. W. Smith	681
C. H. Springgate	681	C. E. Nighbert	226
Charles D. Deck	681	W. H. Kinison	70
Ray Devilbiss	681	J. W. Dace	70
R. H. March	681	W. H. Helm	227

W. A. HUBBARD,
W. B. STRANG,
J. D. ROWE,
Committee.

By direction of the Grand Master, the Grand Conductor retired and introduced the candidates in waiting, who assumed the required obligation and were instructed in the Grand Lodge Degree and the Past Grand's Degree.

The business for which the Grand Lodge was convened being completed, the Special Session was declared adjourned *sine die*, and was closed in due form.

JOHN H. SIKES,
Grand Secretary.

OFFICERS AND COMMITTEES FOR 1916

Elective Officers.

Name and Residence.	Lodge No.	Title.
John J. Crowder, Peoria	21	Grand Master
A. Otis Arnold, Quincy	12	Deputy Grand Master
H. M. Blood, Chicago	645	Grand Warden
John H. Sikes, Springfield	465	Grand Secretary
Melvin P. Berry, P.G.M., Carthage	412	Grand Treasurer
Warren C. Darnall, McLean	746	Grand Representative
William H. Pease, Harvey	80	Grand Representative

Appointive Officers.

Name and Residence.	Lodge No.	Title.
F. Lewis Starbuck, Peoria	746	Grand Chaplain
Edw. H. Taylor, Chicago	717	Grand Marshal
W. A. Murphy, E. St. Louis	435	Grand Conductor
Franklin S. Betz, Cerro Gordo	346	Grand Guardian
Geo. J. Feldkamp, Chicago	825	Grand Herald
M. C. Weaver, Champaign	333	Chief of Ex. and Ins.
Albert W. Burbank, Carbondale	233	Asst. Chief of Ex. and Inst.

Orphans' Home Directory.

Name and Residence.	Lodge No.	Term.
H. E. Makutchan, P.G.P., Princeton	428	One Year
John W. Birney, Bloomington	77	Two Years
Wm. A. Hubbard, P.G.M., Carrollton	342	Three Years
J. W. Jackson, Waterloo	27	Four Years
Wm. H. Pease, P.G.M., Harvey	80	Five Years

REBEKAH ADVISORY MEMBERS.

Name.	Residence.	Term.
Nora Mason	White Hall	One Year
May C. Keiser, P.P.	Chicago	Two Years
Ellen O. Johnson, P.P.	Galatia	Three Years
Sadie Carson	Belleflower	Four Years
Myrtle W. Tandy, P.P.	Jacksonville	Five Years

Trustees Old Folks' Home.

Name and Residence.	Lodge No.	Term.
Wm. M. Groves, P.G.M., Petersburg	123	One Year
Chas. E. Boyer, Chicago	55	Two Years
Harry G. Cormick, Centralia	179	Three Years
Chas. S. Harris, P.G.M., Galesburg	478	Four Years
A. J. Mourer, P.G.P., Eureka	311	Five Years

REBEKAH ADVISORY MEMBERS.

Name.	Residence.	Term.
Dora L. North, P.P.	Farmer City	One Year
Arletta Lopp	Mt. Carmel	Two Years
Nellie L. Harris, P.P.	Chicago	Three Years
Grace A. Henry, P.P.	Mendota	Four Years
Mae E. Crowell, P.P.	Rockford	Five Years

Trustees of Endowment Fund.

Name and Residence.	Lodge No.	Term.
Geo. A. Anthony, Kewanee	128	One Year
E. S. Conway, P.G.S., Oak Park	217	Two Years
Duncan McDougall, Ottawa	41	Three Years

Committee on Judiciary and Appeals.

Name and Residence.	Lodge No.	Term.
Owen Scott, P.G.M., Decatur	186	One Year
Chester M. Turner, P.G.P., Cambridge	199	Two Years
Henry A. Stone, P.G.M., Vandalia	122	Three Years
W. E. P. Anderson, Carlinville	107	Four Years
Warren C. Darnall, P.G.M., McLean	746	Five Years

Committee on Credentials.

Name.	Residence.	Lodge No.
E. E. Skillen	Oak Park	217
Fred A. Rice, Rep	Blue Island	327
Jas. E. Taylor	Hennepin	118

Committee on State of the Order.

Name.	Residence.	Lodge No.
J. E. Jennings, P.G.M	Sullivan	158
A. T. Roner, Rep	Chicago	506
Jas. Hardin, Smith, P.G	Rushville	24
John E. Steiner, Rep	Quincy	12
John A. McClelland, Rep	Moline	133
Oscar Allen, Rep	Chillicothe	196
Andrew G. Anderson, Rep	Chicago	812
J. D. Warren, Rep	Arthur	742
Frank P. Farmer, Rep	Mt. Vernon	13
J. H. Kraft, Rep	Gilman	648
John E. Wesley, Rep	Robinson	124
W. B. Ward, Rep	Kankakee	218
C. W. Larson, Rep	Chicago	908
C. F. Peacock, P.G	Clayton	100
F. L. Huffman, Rep	Galena	5

Committee on Legislation.

Name.	Residence.	Lodge No.
Fred B. Merrills, P.G.M	Belleville	650
Cicero J. Lindley, P.G.M	Greenville	3
O. E. Tandy, P.G	Jacksonville	121
Willis Melville, Rep	Brookfield	693
J. Henry Debus, Rep	Chicago	540
A. L. Yantis, Rep	Shelbyville	117
T. W. VanDeMark, Rep	Rockford	31
Harry G. Carlock, Rep	Carlock	938
O. H. Richards, Rep	Jerseyville	53
Philip Reitz, Rep	Joliet	29
John M. Fling, Rep	Wyoming	244
Dan W. Maddox, Rep	Litchfield	724
Herald H. House, Rep	Nashville	37
Joseph W. Schulman, Rep	Chicago	521
Howard Robertson, Rep	Austin	645

Committee on Finance.

Name.	Residence.	Lodge No.
George F. Koester	Chicago	601
James Ewing Davis, P.G.M	Chicago	990
Chas. D. Brainerd	Peoria	21

Committee on Rebekah Degree.

Name.	Residence.	Lodge No.
John J. Brown, P.G.M.	Vandalia	122
D. R. McLaughlin, Rep.	Paw Paw	510
G. E. Teagarden, P.G.	Galva	408
William Nathan, Rep.	Chicago	917
William B. Fritz, Rep.	DeKalb	155
Chas. Summers, Rep.	Eldorado	375
Peter Johnson, Rep.	Chicago	361
J. T. Arno'd, P.G.	Loraine	641
Percy L. Platt, Rep.	Danville	499
Frank Fucik, Rep.	Chicago	630

Committee on Mileage and Per Diem.

Name.	Residence.	Lodge No.
Nelson Foley, Rep.	Chicago	8
J. D. Rowe, P.G.	White Hall	227
W. W. Kerr, Rep.	Orion	686
T. Earl Pierson	Chicago Heights	826
P. G. Stine, Rep.	Jacksonville	4
Thos. P. Back, Rep.	Canton	15
E. H. Jackson, Rep.	Ridgeway	843
Wm. G. Austin, Rep.	Effingham	85
John O. Martin, Rep.	Lawrenceville	814
Ernest C. Farwell, P.G.	Chicago	141
Charles Byers, P.G.	Springfield	6
J. E. Manlove, Rep.	Fairfield	32
Arthur Koontz, Rep.	Pittsfield	95
Wm. Hutchinson, Rep.	Waukegan	793
Jas. T. Adams, Rep.	McLeansboro	191

Committee on Railroads.

Name.	Residence.	Lodge No.
J. Parker Smith, P.G.	Chicago	240
A. B. Chadwick, Rep.	Chicago	214
J. W. Alexander	Aubrn	543

Committee on Printing.

Name.	Residence.	Lodge No.
Wm. A. Munea	Peoria	109
D. H. Chapman	Chicago	782
John C. Coffman	Lincoln	204

Special Committee on Home Libraries.

Name.	Residence.	Lodge No.
J. P. Ellacott, P.G.	Chicago	416
L. L. McKinley, P.G.M.	Danville	41
J. T. McConaughy, Rep.	Rochelle	230

Special Committee on Dropping for Non-Payment of Dues.

Name.	Residence.	Lodge No.
Geo. F. Howard, P.G.M.	Paris	664
A. H. Gardner, P.G.	Girard	192
Walter B. Strang, Rep.	Roodhouse	681

Our Distinguished Dead

Memorials of Robert T. Daniels, Grand Sire; George W. Young, P. G. Conductor, and Charles W. Keiser, Chairman Board of Directors of the Orphans' Home.

The Special Committee on Necrology, consisting of Brother James Ewing Davis, P.G.M., No. 990, Brother John W. Yantis, P.G.M., No. 117, and Brother Fred B. Merrills, P.G.M., No. 650, to prepare memorials relative to the life and service of our late Grand Sire, Robert T. Daniel; Past Grand Conductor, George W. Young and Charles W. Keiser, Chairman of the Board of Directors of the Orphans' Home, submitted the following, which was unanimously adopted by a rising vote:

To the Grand Lodge of the Independent Order of Odd Fellows of Illinois:

Your Special Committee appointed by our Grand Master, submit the following report:

The committee submits a memorial relative to our late Grand Sire, which was prepared by his life time associate and friend, Past Grand Sire John B. Goodwin, and present Grand Secretary of the Sovereign Grand Lodge.

GRAND SIRE DANIEL.

Robert Towns Daniel, 44th Grand Sire, was born at Griffin, Georgia, October 21, 1859, a son of Dr. Milton J. Daniel and Mrs. Sherod Virginia Towns Daniel, who were among the best people of the state. He was educated at Emory College and in addition specially educated for the law, which was destined to be his life work, and admitted to the bar in 1879; soon thereafter he was elected judge of the city court of Griffin and served in this position for three terms and established a judicial record which led him to higher honors. He became active in public affairs and in 1894 he was a delegate to the National Democratic convention and one of the vice presidents.

He was first married to Miss Rosa Beck, also of Griffin, and she died in 1896 without issue. In 1909 he was married to Mrs. Anna Wooley Parsons, who survives him.

In 1910 he was elected superior court circuit judge and presided over the highest courts of a number of counties. He served from his first election until his death and was in the midst of a great work.

He was a life long member of the Methodist church and devoted to its various interests and especially in Sunday school work, being a teacher up to his death and lecturer to a large bible class of more than a hundred members with an average attendance of more than seventy-five.

With his other manifold duties he was a trustee of the State University, under appointment of the Governor, and identified in business affairs as well. He was vice president of a cotton mill and of a savings bank, and interested in agriculture.

While his life embraced many lines of activity and service. he was probably more distinguished as a fraternalist than anyone. He was a member of the Masonic fraternity and of the Improved Order of Red Men and became Great Incohonee, the chief executive and highest presiding officer of the Great Council of the United States in 1896. With his work in this important body the entire membership were familiar and no one was more deservedly popular. In Odd Fellowship he rendered long and illustrious service. He was initiated in his home Lodge, Warren, No. 20, in April, 1880, and entered the Grand Lodge of Georgia in August, 1884. He was elected Grand Representative to the Sovereign Grand Lodge in 1892 and entered that body at Portland, Oregon, in September of that year. He was re-elected and served continuously as Grand Representative for twenty years, and until he was elected and installed as Deputy Grand Sire at the Winnipeg session of 1912. After serving two years as Deputy Grand Sire he was elected and installed as Grand Sire at the Atlantic City session in September, 1914. During his service in this great position he was active and made a distinguished career. Throughout his long service in the Sovereign Grand Lodge he was one of the most eloquent and entertaining speakers and delivered many notable addresses which are fresh in the memory of many, and when he became Deputy and then Grand Sire his services on great occasions were much in demand for addresses and he made many official visitations and thousands admired and remembered his rare eloquence.

In the body he had long rendered service on the most important committees of the Sovereign Grand Lodge and the pages of the Journal will show much of his record and labor in the cause of our Order.

His was a beautiful and useful life. He loved his family and his fellow man and was loved by them. As Odd Fellow, citizen, jurist and fraternalist, no one could have been more popular. Deeply loved by the people of his own and other states and in the provinces of British North America and throughout the world of Odd Fellowship.

his sudden and tragic death was appalling and produced universal grief wherever he or his name was known. Death came to him after only eight months of a two-year term as Grand Sire. While two other Grand Sires died during their respective terms, none died under similar circumstances or surroundings. He had just returned home from a visit to the Grand Lodges and Order in Connecticut and Pennsylvania, and from the office in Baltimore on his homeward trip. Arriving at home on Sunday, he started the next day to attend the Grand Bodies of his native state at Fitzgerald. After an address to the vast membership of the Grand Lodge, which was characterized by all as full of power, earnestness and eloquence, and just after its close, he was stricken with apoplexy, from which he never recovered, and died about five hours later at the hotel to which he had been carried. This death of our great and beloved Chief cast a gloom over all present and practically ended the annual session. He died in a blaze of glory and in the midst of his work and under circumstances to impress more sublimely the great message which he had delivered to the assembled membership. His life work in the Order was sealed and consecrated in his dying hour and he left a priceless heritage to the membership everywhere.

Death came to him May 27, 1915, in the fifty-sixth year of his age. His funeral, which occurred on the following Sunday, was one of the most largely attended in the history of his state and every honor was shown by the people generally—Odd Fellows, Improved Order of Red Men and other fraternal orders to which he belonged.

His death is a great and immeasurable loss to his family, his state, Odd Fellowship, other fraternal orders and the church.

His character and life work shall be a rich heritage and inspiration to the present and future generations. In this loss and heritage none have a greater share than the members of the Independent Order of Odd Fellows. May they and his family bravely bear the great trial and sorrow that has come to them.

GEORGE W. YOUNG.

George W. Young was born in Williamson county, Illinois, Dec. 1, 1844, and died at his home in Marion September 23, 1915. At an early age he was left without parents. He was bound to George W. Binkley, a pioneer of Williamson county, who then lived near the present town of Whiteash. Mr. Binkley died when the boy was fourteen years of age. After the death of Mr. Binkley our brother became a cabin boy on a Mississippi river steamboat and later on a farm laborer in Kentucky, and was there engaged when the war of the rebellion broke out. He espoused the side of the north, but by reason of his age was not mustered into the service until July, 1862, when he was

enrolled as a private in Company "L" of the 8th Kentucky Cavalry. He served in this regiment until September, 1863, when he was detailed to western Kentucky on recruiting duty, where he recruited a company in Graves, Ballard and Carlisle counties. As a reward for this service he was commissioned a first lieutenant and assigned to command in Company "E," 30th Kentucky Mounted Infantry. At the battle of Saltville, Virginia, October 6, 1864, his captain was severely wounded and rendered unable for duty. This placed Lieutenant Young in command of the company and he remained in command until the close of the war in June, 1865, when he was mustered out as a captain.

At the close of the war Brother Young returned to Williamson county and set about acquiring an education by attending a district school at Spillertown. Two years later he enrolled as a student in the law department of the University of Chicago, from which he received his professional degree in 1870. He returned to Marion and opened up a law office and continued in the practice of law until his last illness. During this period of time he served in many capacities as a public official. First as a justice of the peace, then as county judge, as State's attorney and circuit judge. He was married on September 24, 1871, to Miss Martha A. Spiller, daughter of Elijah N. Spiller. Four children were born as issue of this marriage. His widow and two daughters survive—Mrs. Ora Trevor and Miss Eva Young, and also three grandchildren—Miss Maree Young Trevor, Miss Eva Louse Trevor and George W. Rochester.

Brother Young became an Odd Fellow by initiation, in Williamson Lodge No. 392, in July 1869, and continued as a member of this Lodge up to his death. He received the Encampment degree in Golden Rule Encampment No. 63, at Carbondale, March 10, 1871. Later he became a charter member of Benevolent Encampment No. 171, at Marion, Illinois, which was instituted in January, 1876. The earlier Grand Lodge Journals do not give the names of brothers who from time to time received the Grand Lodge degrees. Upon investigation, however, your committee have found that Brother Young was the Representative of his Lodge in 1874 and 1875. He was Grand Conductor in 1881 and again at the session of 1886. In 1884 he was made an official instructor and in 1885 was a member of a special committee on schools of instruction. He served in a number of important stations in the Grand Lodge until 1906, when he was made a member of the Committee on Legislation. He continued a member of this last named committee until his death. Brother Young also served on various committees in the Grand Encampment.

Brother Young was a member of the Grand Lodge for forty years. During the last twenty-five years of his membership he was one of the most conspicuous members on the floor. He insisted upon the Grand

Lodge practicing rigid economy and on many occasions delivered eloquent and stirring appeals in support of the policies he endorsed. However, his best work in the Grand Lodge was in the Committee on Legislation. The last matters in which he was especially interested was the building of an auditorium in Springfield sufficiently commodious for a meeting place for the Grand Lodge, and an office building for the Grand Lodge officers and records. He also was endeavoring to formulate legislation to facilitate the hearing and decision of appeal cases on the floor of the Grand Lodge. He submitted a preliminary draft of a constitutional amendment for this purpose at the session of 1914. He expressly stated that this draft did not fully meet his ideas, but that he intended to perfect and rewrite it during the interim between the sessions of 1914 and 1915.

Brother Young was a forceful debater, but he never indulged in personalities or biting sarcasm. Personally he was of a cheerful, optomistic disposition. He did not hesitate to criticize and attack what he regarded was wrong, but he was philosophic enough to separate the act from the individual and no one who formed his acquaintance could ever feel that his conduct or his opinions were governed by malice or envy. He was a good citizen, a kind husband. an indulgent father, a noble Odd Fellow and a true friend.

CHARLES WILSON KEISER.

Brother Charles Wilson Keiser was born in Ohio, on July 31, 1859, and passed away at his home in Chicago on Wednesday, May 12, 1915.

He was married to May C. Slosson. One daughter was born to them, Jessie May, who passed away at the age of 12 years. His wife survives him, being a Past President of the Rebekah Assembly.

He was a Past Grand of Cook County Lodge No. 240, a member of Cook County Encampment No. 215, and Cook County Rebekah Lodge No. 90. At the time of his death he was the Grand Junior Warden of the Grand Encampment of Illinois. This is the first time in the entire history of the Grand Encampment that an elective Grand officer has passed away during his term of office. Brother Keiser had been a member of the Grand Lodge for many years and had served on numerous committees.

He was appointed a Director on the Orphans' Home Board in 1911 and for three years had been President of that body, giving a great deal of his time and attention to the Home, and being much loved by all the children. He specialized on the Orphans' Home and was always ready to talk about it and tell interesting incidents that he had witnessed.

Personally he was always good natured; always pleasant and cheerful and always ready to do his part to help any one or to render any service. His passing leaves a void that will be difficult to fill. He was always generous with his time and means for the welfare of Odd Fellowship and sacrificed his own personal business for the good of the Order.

His funeral was held at Odd Fellows' Temple at 6316 Yale Avenue, Chicago, on Sunday afternoon, May 16, 1915. It was very largely attended, all standing room being filled, and many people were unable to get into the large auditorium. The funeral services were under the auspices of Cook County Lodge No. 240. The officers of the Grand Encampment were present in a body, as well as many Past Grand Patriarchs and many members of the Grand Lodge, as well as several Past Grand Masters.

Addresses upon the life and work of Brother Keiser were delivered by the Grand Master, the Grand Patriarch, the President of the Rebekah Assembly and the Superintendent of the Odd Fellows' Orphans' Home. The services were most impressive and the different speakers spoke of their esteem for the departed brother and their sympathy for the sorrowing widow.

In the various branches of Odd Fellowship, no one will be more missed than Brother Keiser.

JAMES EWING DAVIS.
JOHN W. YANTIS.
FRED B. MERRILLS.

EASTLAND DISASTER

JULY 24, 1915

In Memoriam

CHARLES BENDER,, 22 years old; 4359 W. 25th Place, Chicago; member of Souvenir Lodge No. 831.

FRED W. BIEHL, 26 years old; 1800 S. Hamlin Ave., Chicago; member of Souvenir Lodge No. 831.

HARRY BOULT, 25 years old; 2520 Iowa St.; member of Manitoba Lodge, Winnipeg, Manitoba.

MISS PAULINE SHITTUSSI, 18 years old; 2444 S. Harding Ave.; member of Lizzie L. Morrison Rebekah Lodge No. 647.

JOEL B. HUNT, 45 years old; 2341 S. 50th Ave.; member of the New Century Lodge No. 350; Logan Square and Hamlin No. 27, and June Rebekah Lodge No. 359.

MISS ELIZABETH MONTGOMERY, 26 years old; 34 S. Stone Ave., LaGrange, Ill.; member of Suburban Rebekah Lodge No. 750.

MISS PEARL OSEN, 21 years old; 2725 S. 58th Court, Clyde, Ill.; member of United Rebekah Lodge No. 436.

MISS ETHEL OSEN, 19 years old; 2725 S. 58th Court, Clyde, Ill.; member of United Rebekah Lodge No. 436.

NELSON R. PETERSON, 26 years old; 1423 S. 50th Ave., Cicero, Ill.; member of River Jordan Lodge No. 916.

ROBERT J. PRUEGERT, 26 years old; 1852 S. Kedzie Ave.; member of Good Samaritan Lodge No. 540.

HERMANN RISTOW, JR., 26 years old; 1041 S. Home Ave., Oak Park; was Vice Grand of Atlas Lodge No. 261; member of Ceres Rebekah Lodge No. 42.

WILLIAM RUPP, 25 years old; 1800 S. Hamlin Ave., Chicago; member of Souvenir Lodge No. 831.

MISS NANNIE SHANNON, 33 years old; 4124 W. 26th St.; member of Lizzie L. Morrison Rebekah Lodge No. 647.

MISS MARGARET SMITH, 20 years old; 2430 Arthington St.; member of Lizzie L. Morrison Rebekah Lodge No. 647.

MISS LOUISE M. THOMPSON, 21 years old; 2233 S. Springfield Ave.; member of Lizzie L. Morrison Rebekah Lodge No. 647.

ALBERT TUREK, 31 years old; 2533 S. Avers Ave.; member of Traha Lodge No. 231.

CHARLES WILSON KEISER

GRAND JUNIOR WARDEN

BORN AT DELAWARE, OHIO, JULY 31, 1863

DIED AT CHICAGO, ILL., MAY 13, 1915

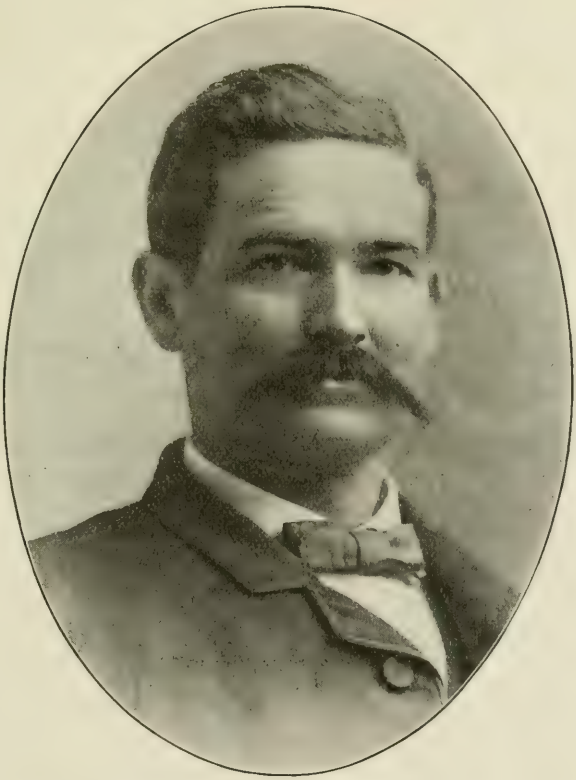

GEORGE W. YOUNG

BORN IN WILLIAMSON COUNTY, ILL., DECEMBER 1, 1844

DIED AT MARION, ILL., SEPTEMBER 23, 1915

ROBERT TOWNS DANIEL

GRAND SIRE

BORN AT GRIFFIN, GEORGIA, OCTOBER 21, 1859

DIED AT FITZGERALD, GEORGIA, MAY 27, 1915

DEATHS

LIST OF DEATHS FROM APRIL 1, 1914, TO MARCH 31, 1915

No.	Name.	Date.
1	ANTON SCHWARTZBECK	Dec. 29, 1914
1	GEORGE BURTON	March 14, 1915
3	JAMES REED	May 25, 1914
3	JOHN DAGON	July 13, 1914
3	C. W. WATSON	Feb. 1, 1915
3	C. D. HOILES	March 8, 1915
4	SAMUEL FRANCIS	April 4, 1914
4	B. F. SIBERT	May 26, 1914
4	A. J. HAYDEN	May 31, 1914
4	VOLLEY JOHNSON	May 31, 1914
4	JAMES R. SAUNDERSON	July 3, 1914
4	EDGAR CAMPBELL	July 13, 1914
4	W. H. GALBRAITH	Sept. 20, 1914
5	JNO. McNEILLY	Oct. 13, 1914
5	F. J. ULRICH	Jan. 7, 1915
5	M. WIRTENBERGER	Feb. 17, 1915
5	JOSEPH S. WHITE	March 30, 1915
5	GEORGE HERMAN	April 2, 1914
6	WM. G. PEDDICORD	Jan. 22, 1915
6	ALFRED J. ROBERTS	Jan. 24, 1915
6	GILBERT T. TERRY	Feb. 12, 1915
6	WALTER BRAYSHAW	March 1, 1915
6	ANDREW TULLY	March 15, 1915
6	JOSEPH HENWORTH	June 7, 1914
7	W. T. FARLOW	Sept. 24, 1914
7	H. L. FREEMAN	Oct. 21, 1914
8	HENRY CORNELL	March 23, 1915
9	REV. J. YONKA	Feb. 5, 1915
9	GUSTAV BANAN	March 29, 1915
9	HOWARD LONG	May 5, 1914
9	CHAS. KENLLING	Aug. 20, 1914
10	W. K. GAMBLE	Aug. 30, 1914

No.	Name.	Date.
10	H. A. BELDING	Oct. 10, 1914
10	N. S. MILLER	Feb. 1, 1915
11	LOUIS TUCKER	Nov. 14, 1915
12	C. W. CREW	Dec. 3, 1914
13	ROBERT KATTNER	April 14, 1914
13	CHAS. L. GUSWEIN	Sept. 1, 1914
13	WM. U. COATS	Sept. 26, 1914
13	S. M. GIBSON	Oct. 22, 1914
14	WM. R. MUNROE	
14	L. S. CONNOR	Nov. 11, 1914
14	C. S. CALDWELL	Dec. 11, 1914
14	THOS. MARSDEN	Jan. 3, 1915
15	JAS. A. DANNEY	April 25, 1914
15	DAN'L YOUNG	May 2, 1914
15	FRED SPONSELLA	May 12, 1914
15	J. C. GILMER	June 14, 1914
15	A. N. ANDERSON	Jan. 4, 1915
15	T. K. FULTON	Feb. 1, 1915
15	J. M. AMSHAY	March 2, 1915
16	A. O. CLEMENS	June 3, 1914
18	JNO. OHLWEILER	April 22, 1914
18	B. F. KNOX	Dec. 28, 1914
19	WM. DEITER	Oct. 1, 1914
21	WM. WAHL	April 24, 1914
21	HANS VOGEL	May 29, 1914
21	JACOB DARBY	Aug. 3, 1914
21	A. PIER	Aug. 10, 1914
21	WM. BOECKING	Aug. 13, 1914
21	JNO. E. HALE	Sept. 17, 1914
21	CHAS. M. CONNER	Jan. 15, 1915
21	WM. W. Schneider	Jan. 18, 1915
21	ROBT. HOUSLEY	Feb. 16, 1915
21	H. O. GRAVEW	Feb. 28, 1915
21	JNO. McMORINE	March 24, 1915
24	G. T. PEMBERTON	Jan. 5, 1915
24	GEO. W. SLOAN	Jan. 28, 1915
25	JAS. M. SEYBOLD	Jan. 2, 1915
27	HERMAN MILLER	April 7, 1914
28	E. M. CONNELLEY	Nov. 12, 1914
28	E. L. P. YOUNG	March 10, 1915
28	A. F. PARKS	May 3, 1914
29	JAS. HADDOW	Oct. 13, 1914
29	JAS. KEER	Feb. 6, 1915
29	JOHN PERFATER	March 1, 1915
31	WM. STARTUP	Feb. 27, 1915
31	M. H. GALLAGHER	Feb. 6, 1915

No.	Name.	Date.
31	JULIUS A. PENNY	July 7, 1914
31	ROY E. MURPHY	Sept. 17, 1914
32	SETH GODLEY	May 3, 1914
32	GEO. F. SMITH	May 11, 1914
32	F. T. JOHNSON	June 6, 1914
32	JNO. KEEN	July 18, 1914
32	C. C. WICKERSHAM	Sept. 16, 1915
34	HENRY EISFELD	May 19, 1914
37	T. B. NEEDLES	June 4, 1914
37	GEO. VERNEEN	March 12, 1915
37	A. E. SMITH	May 22, 1915
38	CHAS. R. JENSEN	Jan. 28, 1915
38	CHAS. R. BROWN	Feb. 6, 1915
39	W. D. HOLLY	June 5, 1914
39	B. W. BENNETT	June 19, 1914
39	O. B. ANDERSON	July 17, 1914
39	JNO. GRANT	Sept. 16, 1914
40	ELI COPPLE	Nov. 9, 1914
40	JAS. HAIR	Jan. 15, 1915
40	J. M. TUMES	Jan. 16, 1915
41	E. GLINN	Sept. 25, 1914
41	WM. McCOMBS	Jan. 23, 1915
42	JOS. S. BROWN	Oct. 6, 1914
42	BENJ. M. FARRAND	Nov. 22, 1914
43	M. COCHRAN	June 9, 1914
43	FELIX PERRY	July 31, 1914
44	WM. D. FLACK	Aug. 26, 1914
44	D. A. WRIGHT	Sept. 16, 1914
45	A. LEWIS GLOVER	April 7, 1914
45	KIRK W. STONE	Sept. 10, 1914
45	WM. WINCHELL	Nov. 19, 1914
45	H. C. DAVIDSON	Jan. 7, 1915
45	JNO. REILEIU	Jan. 10, 1915
45	GEO. COOKE	Jan. 14, 1915
45	JNO. SHIPLEY	Feb. 11, 1915
45	M. T. ROUTZAHN	March 26, 1915
46	JNO. P. BONN	July 10, 1914
46	GEO. L. HALL	Aug. 30, 1914
46	JAS. P. FAHNESTOCK	Sept. 22, 1914
46	J. H. L. TIBBETTS	Jan. 14, 1915
47	ALEX. SHAW	April 11, 1914
47	H. L. PRATT	April 13, 1914
47	W. H. COFFIN	Sept. 3, 1914
47	L. KREEGER	Sept. 15, 1914
47	M. H. LESLIE	March 31, 1915
48	JNO. HOEKEL	April 19, 1914

No.	Name.	Date.
48	C. S. CODY	Jan. 28, 1915
48	JAS. GOAD	Feb. 16, 1915
50	JOSEPH R. ROSS	July 12, 1914
50	R. A. WILLIAMS	Oct. 13, 1914
50	JNO. TEETER	Nov. 21, 1914
50	P. D. PHELON	March 21, 1915
55	HENRY HORTSMAN	Jan. 10, 1915
55	A. EFTING	Aug. 14, 1914
56	J. SHAFFSLAL	July 3, 1914
56	JAS. M. BOYD	July 25, 1914
56	A. M. NEWCOMER	Aug. 21, 1914
57	W. N. STANLEY	Feb. 24, 1915
57	CHAS. A. SMITH	Sept. 23, 1914
58	R. FRIEDRICH	June 3, 1914
58	FRED BEBER	April 18, 1914
58	CHAS. WEBER	Aug. 20, 1914
58	A. B. WOLF	Dec. 9, 1914
58	M. MATHES	Feb. 7, 1915
58	JNO. SCHWEYER	March 22, 1915
59	LOUIS HERR	Aug. 16, 1914
59	FRED W. EVETT	Feb. 21, 1915
59	B. F. RICHARDSON	March 17, 1915
65	JNO. A. BROCKWAY	Dec. 19, 1914
65	HARRY HAYS	April 5, 1914
65	J. A. GARDNER	June 12, 1914
65	J. KECK	Aug. 16, 1914
66	SAMUEL POTTER	Feb. 2, 1915
66	JNO. DEAN	Feb. 12, 1915
67	JOSEPH H. MOREHEAD	Oct. 7, 1914
67	F. D. HOLMES	Oct. 22, 1914
69	JOSEPH BEDLOW	April 4, 1914
69	S. S. DICKSON	May 14, 1914
69	JOSEPH H. TOPH	June 30, 1914
69	ALLEN GRANT	July 1, 1914
69	A. C. BRISTOW	July 8, 1914
69	SAM'L O'TOOL	Sept. 3, 1914
69	H. C. PATERSON	Oct. 26, 1914
69	A. B. BENJAMIN	Jan. 19, 1915
69	J. A. PHILLIPS	Feb. 24, 1915
70	ROBT. W. WATT	Oct. 6, 1914
70	JESSE SANKFORD	Oct. 29, 1914
74	JAS. H. STRATE	May 28, 1914
74	JNO. HELD	June 27, 1914
74	J. H. MONEY	March 15, 1915
76	GEO. MORRILL	Feb. 1, 1915
77	M. MEYER	May 26, 1914

No.	Name.	Date.
77	W. D. HALLETT	Aug. 20, 1914
77	C. W. ATKINSON	Sept. 16, 1914
77	AUG. HERBON	
77	FRED MEYERS	
77	FRED ROEHL	
77	H. G. DAMASKA	
79	W. H. MAHAY	May 13, 1914
79	E. S. PARKER	May 24, 1914
79	FRED HOWARD	June 29, 1914
79	S. D. SMITH	Jan. 2, 1915
80	SAMUEL CASSIDAY	Nov. 15, 1914
85	JAS. PHIFER	Dec. 31, 1914
85	SPENCER CASE	May 4, 1914
87	JNO. W. SEGAR	Jan. 27, 1915
88	WM. T. GESE	Aug. 19, 1914
88	ISAAC HEFFELFINGER	March 5, 1915
89	WM. BANSCHBACH	March 9, 1915
89	J. L. WHITMEYER	Oct. 25, 1914
90	D. A. RAY	Jan. 21, 1915
90	L. O. RENOLDS	Feb. 15, 1915
91	S. BRANDENSTEIN	Nov. 18, 1914
91	J. C. COLLOM	Jan. 15, 1915
91	W. A. GREEN	March 15, 1915
94	JAS. S. BOYD	July 12, 1914
95	J. C. CARR	March 23, 1915
96	ELI EMERY	April 19, 1914
96	JNO. HOOK	Feb. 25, 1914
96	M. T. WOOD	July 16, 1914
96	J. P. WILLIAMS	Nov. 5, 1914
96	C. D. HAND	Dec. 24, 1914
96	WM. HUGHES	March 26, 1915
97	VALLEY STOCKTON	March 20, 1915
98	J. H. SPARKS	July 20, 1914
98	JNO. FULLER	Nov. 6, 1914
100	J. W. SMITH	April 3, 1914
100	OTHO H. BENNETT	Nov. 29, 1914
101	JNO. ROGERS	April 1, 1914
101	WM. CHINN	March 3, 1915
103	J. N. WILLIAMS	Dec. 23, 1914
103	C. K. PARVIN	Feb. 1, 1915
104	G. J. JANSSEN	Dec. 23, 1914
105	JNO. SOLOMON	July 16, 1914
105	K. JOHNSON	Nov. 17, 1914
105	HARRY A. JONES	Dec. 12, 1914
106	WM. WERNER	March 21, 1915
107	JNO. L. RINAKER	Jan. 15, 1915

No.	Name.	Date.
108	THOS. WATSON	Aug. 13, 1914
108	A. J. FORGERSON	Oct. 26, 1914
109	FRANK M. WHEELER	April 14, 1914
109	H. B. EWING	Aug. 2, 1914
109	A. M. RACEY	March 4, 1915
109	C. E. McNEILL	March 14, 1915
113	JNO. B. HIGEL	June 30, 1914
114	JNO. WATSON	March 8, 1915
116	WALTER MILLER	July 22, 1914
116	WM. DUTTON	March 3, 1915
116	GEO. W. FARSON	March 22, 1915
117	JNO. E. BROW	Oct. 28, 1914
117	ELISHA TUTTLE	March 31, 1915
118	T. F. BRENING	July 12, 1914
118	D. B. TURNER	Jan. 20, 1915
119	ADISON PYLE	Sept. 30, 1914
119	ROBT. C. PFIFFER	Sept. 30, 1914
119	M. B. LEHMAN	Jan. 1, 1915
120	EDW. SIMONS	Aug. 20, 1914
122	JACKSON HAMMEL	June 10, 1914
122	HERMAN LASWELL	June 21, 1914
122	J. W. CURRY	July 10, 1914
122	L. EASTERDAY	Oct. 16, 1914
12	DELBERT STIMPSON	Feb. 8, 1915
123	EDW. S. CHEANEY	May 30, 1914
123	DR. J. D. WHITLEY	Dec. 12, 1914
124	T. S. PRICE	June 18, 1914
124	ROBT. MITCHELL	July 31, 1914
124	F. J. COOPER	Jan. 2, 1915
125	HOMER SIDWELL	Sept. 30, 1914
126	R. CLEARWATER	April 29, 1914
126	P. M. HOLOWAY	June 10, 1914
126	J. W. GARDNER	Aug. 17, 1914
126	WM. MAXWELL	Sept. 16, 1914
126	DAVID MITCHELL	Nov. 19, 1914
127	M. C. VARNIER	Sept. 3, 1914
127	JOSEPH CLARK	Dec. 23, 1914
127	G. W. SHULTZ	Dec. 28, 1914
127	Y. J. McCORMICK	Feb. 26, 1915
128	JNO. C. CHURCH	June 8, 1914
128	SAM JONES	Oct. 12, 1914
129	P. R. DEBORD	Nov. 6, 1915
131	N. R. LEWIS	March 31, 1915
132	LEWIS GRAHAM	Feb. 3, 1915
132	CHAS. BLANCER	Feb. 24, 1915
132	GUSS ZERFLEW	Nov. 1, 1914

No.	Name.	Date.
134	D. A. GARVER	June 21, 1914
135	A. J. ROBEY	March 29, 1915
136	JOHN H. PEARCE	Dec. 10, 1914
140	F. B. LUCAS	Dec. 8, 1914
141	G. E. RUCKER	April 26, 1914
142	A. G. HUMPHREY	Nov. 21, 1914
142	A. B. WILLIAMS	May 21, 1914
143	ANTON GERSTER	Oct. 26, 1914
143	S. A. MURDOCK	Jan. 20, 1915
145	RICHARD BISHOP	June 28, 1914
145	J. ALLEN SMITH	Sept. 28, 1914
145	WM. KOBER	Jan. 27, 1915
145	GEO. ADCOCK	March 10, 1915
146	H. ROBBINS	July 14, 1914
147	G. E. DEXTER	Aug. 3, 1914
147	C. M. LEA	Aug. 17, 1914
149	J. W. BREWER	April 20, 1914
149	R. C. HOLLOWELL	April 10, 1914
149	RALPH DEFFENBAUGH	July 20, 1914
149	G. J. REYNOLDS	Dec. —, 1914
149	E. M. KILLIAN	Dec. —, 1914
149	J. D. KOUFMON	Oct. —, 1914
150	BURTON GIDEON	Sept. 8, 1914
153	H. E. BRYANS	June 14, 1914
153	WM. ECKLEY	June 22, 1914
153	JNO. W. ROWE	Feb. 7, 1915
155	ARTHUR J. PRYDE	Jan. 13, 1915
158	WM. PRESTON	Feb. 2, 1915
160	MACK WORLEY	April 28, 1914
161	S. T. MOORE	April 23, 1914
161	H. M. KASSERMAN	May 8, 1914
161	F. C. BROWER	Aug. 11, 1914
161	C. P. REISNER	March 21, 1915
166	MARK C. SMITH	Dec. 18, 1914
172	JNO. S. MARTIN	March 25, 1915
172	GEO. FERGUSON	April 21, 1914
173	J. O. ANDERSON	Sept. 14, 1914
173	JOSEPH DICKSON	Nov. 16, 1914
174	HARRY M. CARTER	.....
174	WM. M. PENROSE	March 1, 1915
175	FRED PAYNTER	Feb. 13, 1915
176	H. D. SLACK	July 9, 1914
178	T. L. VENABLE	Dec. 3, 1914
179	D. A. BALDRIDGE	March 19, 1915
179	E. M. CLARK	Oct. —, 1914
180	A. J. NEWSUM	Sept. 19, 1914

No.	Name.	Date.
180	JNO. W. SCHWEIBEL	Nov. 12, 1914
184	GEO. M. BONDE	July 10, 1914
184	CHAS. W. ROBERTSON	April 3, 1914
184	JNO. MOSSER	Oct. 5, 1914
184	FRED CLINE	March 3, 1915
185	J. K. P. FERRELL	Feb. 4, 1915
186	S. F. GIBBS	May 8, 1914
186	C. W. NELSON	July 29, 1914
187	LEROY NEWTON	Aug. 8, 1914
188	WM. P. HUNT	Oct. 25, 1914
190	GEO. CLUCK	July 6, 1914
190	ISAAC G. BERIDGE	ov. 21, 1914
190	JNO. C. CRAWFORD	Dec. 31, 1914
193	JNO. M. LUKENS	Nov. 5, 1914
195	WM. H. CRITSHFIELD	March 3, 1915
195	NEWTON L. MITCHELL	July 14, 1914
195	CHAS. N. DALTON	Aug. 1, 1914
196	MEAD NURSS	June 2, 1914
196	S. S. SEXTON	Nov. 2, 1914
197	CHAS. H. MILLER	April 27, 1914
197	FRANK LYON	April 28, 1914
197	H. D. PARMELER	Oct. 12, 1914
197	GLEN STEVENSON	Feb. 19, 1915
201	JOHN LORD	Mar. 22, 1915
203	C. L. GRIMSELY	July 16, 1914
204	A. RICE	June 23, 1914
204	JNO. EDMONDS	Aug. 19, 1914
204	X. GANS	Oct. 24, 1914
208	D. G. FOREMAN	Aug. 14, 1914
208	THOS. HAMER	Dec. 27, 1914
211	JNO. LANDENBERGER	June 26, 1914
211	L. M. HARDIN	Oct. 20, 1914
211	J. J. CHASE	Dec. 29, 1914
215	FRANK H. BATES	May 28, 1914
215	JACOB M. ETTINGER	Nov. 23, 1914
215	WM. O. B. WARD	Jan. 10, 1915
215	E. E. B. SAWYER	March 24, 1914
216	J. S. BOUGHERS	Jan. 1, 1915
217	GEO. KUNST	March 23, 1915
218	J. W. DICK	Dec. 27, 1914
218	WM. FRITH	March 5, 1915
218	JAS. H. FELLOWS	Feb. 18, 1915
218	A. HUNT	Feb. 3, 1915
219	EDW. DROSSLER	July 13, 1914
220	E. WILLIAMS	April 22, 1914
220	T. H. STILLER	Sept. 3, 1914

No.	Name.	Date.
221	FRED MARHOFER	June 4, 1914
221	EMIL BURKHARDT	Aug. 13, 1914
223	GEO. BAUMERT	April 27, 1914
229	J..O. BRUNNER	May 2, 1914
229	CLYDE HESSMAN	June 14, 1914
229	E. M. BAKER	July 10, 1914
230	J. F. LYNN	June 5, 1914
230	A. RANDALL	Aug. 3, 1914
230	ALEX. FORREST	Sept. 19, 1915
230	J. O. McCONAUGHY	Sept. 20, 1914
230	S. J. PARKER	Oct. 5, 1914
230	R. L. WALTERS	Jan. 17, 1915
231	FRANK MOCKO	Aug. 9, 1914
231	EDW. RIMSA	Aug. 12, 1914
231	ANTON WHER	Aug. 12, 1914
231	JOSEPH SVOBODA	Oct. 25, 1915
231	E. REITHNECHT	March 21, 1915
232	H. A. THORNSBERRY	July 1, 1914
232	PHILIP KLAMP	July 7, 1914
232	JNO. FORESTER	Oct. 8, 1914
232	JNO. T. HUNTLEY	Nov. 12, 1914
235	GEO. REEVES	May 11, 1914
235	W. F. GUNNION	March 6, 1915
236	B. F. TUDOR	July 14, 1914
236	M. L. COFFLAND	Dec. 23, 1914
236	I. R. VINCENT	Oct. 10, 1914
237	JNO. ARIE	May 31, 1914
237	JACOB LIVINGSTON	Oct. 30, 1914
237	GEO. WEBSTER	March 2, 1915
238	SAM'L LOVENTHAL	May 30, 1914
240	DAVID MAXWELL	Dec. 21, 1914
240	A. GEO. MACKIE	Jan. 31, 1915
240	J. P. WEBSTER	May 24, 1914
242	ANNIS LENORD	Feb. 20, 1914
243	BERT E. TAYLOR	Oct. 26, 1914
243	T. HOWARD CULLY	Dec. 12, 1914
243	RICHARD PERKINS	March 12, 1915
243	WM. H. BRANER	June 18, 1914
243	CHAS. E. DICKSON	July 2, 1914
243	C. L. JORDON	Aug. 3, 1914
243	EDW. MARKS	Aug. 25, 1914
244	A. TIMMONS	Nov. 6, 1914
246	F. B. STOVE	Jan. 26, 1915
249	JNO. CAMP	Oct. 20, 1914
249	R. A. LAWS	May 7, 1914
251	T. W. FERGUSON	June 7, 1914

No.	Name.	Date.
252	GEO. OSBORN	March 19, 1915
252	M. M. DUNGAN	Aug. 27, 1914
252	JAS. W. UMBENHOWER	Sept. 24, 1914
253	ASA HARNESS	June 30, 1914
253	LOUIS DAWSON	Sept. 30, 1914
254	WM. PARKE	
255	TAYLOR GARFIELD	May 12, 1914
257	L. M. SUMMERFIELD	Aug. 1, 1914
258	EARL MERCER	Nov. 4, 1914
260	C. C. NEELY	Oct. 3, 1914
260	W. B. LEITCH	Nov. 28, 1914
260	W. S. R. NEAL	Jan. 4, 1915
260	H. L. JACKSON	Jan. 2, 1915
260	F. M. BEALS	March 30, 1915
260	CHAS. CAMPBELL	March 22, 1914
260	HENRY DOHLING	June 21, 1914
261	WM. WITT	Nov. 12, 1914
261	CHENEY H. EMERY	Feb. 2, 1914
261	G. A. ASKLUND	May 28, 1914
261	J. E. THOMAS	June 26, 1914
261	RICHARD ANCHARD	Sept. 25, 1914
262	M. L. DOLDE, SR	Feb. 4, 1915
263	A. E. JAMES	Feb. 11, 1915
263	J. SANDERS	Sept. 26, 1914
267	GEO. A. EMERSON	Jan. —, 1915
270	JACOB FENHAFFO	
270	ANDY HARBERTS	
270	PETER STRAHAM	
271	GOTTLIEB KRAETZER	Jan. 1, 1915
271	JACOB CAPREZ	Feb. 26, 1915
271	EMIL RADUENZEL	March 21, 1915
273	HARRY BOOSE	April 25, 1914
275	J. B. DAIGH	Feb. 27, 1915
275	C. W. MONGREB	May 1, 1914
277	H. H. COONROD	March —, 1915
281	ELI BENNETT	Nov. 25, 1914
281	WM. M. NEWELL	Dec. 18, 1914
281	H. C. HANSEN	Feb. 18, 1915
281	ELIAS OLSEN	Feb. 19, 1915
281	RICHARD BOYLE	April 15, 1914
281	J. C. KNUDSEN	July 2, 1914
281	J. T. JENSEN	Sept. 10, 1914
284	JOHN W. KINNAN	Dec. 10, 1914
285	PORTER THOMAS	Feb. 24, 1915
289	W. R. TABOR	Oct. 20, 1914
290	JOHN ZIMMERMAN	Nov. 29, 1914

No.	Name.	Date.
290	JESSE STEVENS	June 27, 1914
290	DAVID WRIGHT	Aug. 2, 1914
291	ED. OWEN	May 5, 1914
291	C. L. WALKER	May 25, 1914
291	J. T. TOLER	July 8, 1914
294	E. T. WHITE	March 18, 1914
294	JACOB RADLEY	July 30, 1914
297	M. C. SMITH	Nov. 9, 1914
297	E. P. DOWDEN	April 15, 1914
298	GEO. W. GREINER	June 1, 1914
299	S. M. COBURN	Sept. 30, 1914
300	W. A. ROBERTS	Feb. 19, 1915
328	W. J. SMITH	Oct. 20, 1914
328	GEO. SLINGO	Nov. 6, 1914
328	HERMON J. MUELLER	Dec. 13, 1914
328	CHAS. R. JOHNSON	April 20, 1914
328	DAVID BAUMBACK	March 27, 1914
328	CHRIS. CHRISTIANSEN	Sept. 4, 1914
328	EDWARD O. LEONARD	Feb. 20, 1915
340	A. K. VICKERS	Jan. 21, 1915
301	JOHN MINLE	Jan. 1, 1915
302	W. L. MARTIN	Jan. 16, 1915
303	JOHN PLAIN	March 29, 1915
304	JOHN HADDICK	Oct. 28, 1914
311	THOS. J. WEBSTER	Aug. 31, 1914
312	JOHN A. FOWLER	May 6, 1914
316	L. O. BELLES	June 9, 1914
319	JOHN BROWN	Jan. 8, 1915
310	HIRAM E. HUNTINGTON	Jan. 13, 1915
320	CHAS. M. VASTRY	July 10, 1914
320	AXEL D. PEARSON	1914
321	J. J. CAMPBELL	Aug. 11, 1914
322	FRED LUTKE	Oct. 31, 1914
323	ELMER KNIGHT	April 7, 1914
325	J. H. STULTZ	Nov. 7, 1914
325	GEO. C. WILLIAMS	Nov. 26, 1914
325	W. A. YOUCE	Sept. 29, 1914
327	W. LANG	Nov. 6, 1914
327	T. W. DOIG	July 2, 1914
327	J. WAGNER	July 10, 1914
329	FRANZ FISCHER	April 26, 1914
329	WM. OHLUNGER	Aug. 25, 1914
329	FERD HEIDEN	Sept. 5, 1914
330	WM. BONGARZ	March 31, 1915
330	WM. W. WILSON	March 29, 1915
330	ED. GIRARD	March 2, 1915

No.	Name.	Date.
331	W. F. ENZ	March 27, 1915
332	PETER J. RUNGE	June 27, 1914
332	EDW. G. KERR	Sept. 10, 1914
333	DAVID H. HARRIS	Nov. 19, 1914
333	GEO. W. DAVIDSON	Nov. 26, 1914
333	JOHN HAWK	Jan. 16, 1915
333	S. H. GARRISON	Feb. 3, 1915
333	SOLON PHILBRICK	April 13, 1914
333	W. H. RICHTER	June 20, 1914
333	S. H. SOUDER	Sept. 29, 1914
334	BERNARD HEGLE	Sept. 27, 1914
336	HENRY C. WENDORFF	Nov. 8, 1914
341	H. O. STOUT	April 22, 1914
342	GEO. W. RUMRILL	
346	FRANK PECK	Feb. 23, 1915
347	D. W. HAWKS	March 3, 1915
347	EDW. M. LACY	June —, 1915
348	J. M. LOVE	June 8, 1914
350	THORWALD L. OAS	Dec. 3, 1914
350	HARRY J. FEY	June 6, 1914
353	S. G. LUBSTEIRN	March 11, 1914
353	S. V. BURKSARD, P.G	Augfl 14, 1914
353	CARL LUEDECK	Sept. 28, 1914
361	ALF. ANDERSON	March 12, 1915
361	T. J. SWANSON	Aug. 13, 1914
362	F. W. LIMBER	Jan. 2, 1915
362	L. F. MUELLER	Jan. 5, 1915
362	J. W. BRODSHAW	Jan. 7, 1915
365	T. W. HOFFMAN	Jan. 7, 1915
366	JOHN SWEETSER	
366	J. C. HANLER	
369	WM. TRAVIS	April 28, 1915
372	ANDREW SWARTZ	Dec. 19, 1914
372	N. J. AUGENSTEIN	Jan. 20, 1915
374	ARTHUR G. SMALLENBERGER	Mar. 25, 1915
381	CHAS P. LIVESAY	Jan. 9, 1915
381	JAS. A. STONECIPHED	March 31, 1915
383	W. A. FRAZER	Dec. 31, 1914
383	CHAS. J. PADEN	Aug. 29, 1914
384	MORRIS BRISSENDLEN	Oct. 10, 1914
388	SAMUEL STERN	Nov. 4, 1914
388	WM. ACKERMAN, P.G	Aug. 18, 1914
389	CHAS. ARNDT	Dec. 9, 1914
389	AUG. BREBACH	Nov. 26, 1914
389	HY WITT	Feb. 17, 1915
389	FRED MARQUARD	April 14, 1914

No.	Name.	Date.
390	CHAS. KRANZ	Jan. 17, 1915
390	JOHN MILLING	Dec. 2, 1914
390	WILL MING	Nov. 21, 1914
391	CHAS. LEE	Dec. 27, 1914
391	WILLIAM HOWE	May 16, 1914
391	JESSIE HOOBLER	June 20, 1914
391	JOHN JAMES	Aug. 10, 1914
392	DAN'L A. DAVIS	Dec. 29, 1914
392	JOSEPH FOZARD	Dec. 7, 1914
392	CHAS. W. SWAN	Oct. 27, 1914
393	J. W. AVITT	Dec. 20, 1914
395	ART CHAFFIN	
398	F. SEELIGE	June 20, 1914
398	JOHN KRAMER	July 12, 1914
400	H. B. SAUNDERS	Dec. 17, 1914
400	G. W. JONES	Jan. 26, 1915
400	WM. BLOCKER	April 27, 1914
402	J. JUSTESON	Aug. 12, 1914
406	W. J. CASTLE	Sept. 17, 1914
407	GEO. TRIERWEILER	Nov. 3, 1914
407	J. HAFNER	Feb. 8, 1915
407	H. SCHERER	Feb. 25, 1915
407	F. BURKHARDT	April 5, 1914
407	F. A. MACH	April 18, 1914
407	L. SKALTENSTEIN	May 5, 1914
407	R. RAATZ	June 13, 1914
407	J. THEVES	July 19, 1914
407	P. HUEPPANT	Aug. 24, 1914
407	J. GOLDBOHM	Sept. 2, 1914
408	A. P. NELSON	Jan. 23, 1915
409	JACOB KULLEN	Oct. 31, 1914
409	JOHN ROAN	July 22, 1914
412	CHAS. O. DAVIS	Dec. 14, 1914
412	MOREY CUTLER	Dec. 15, 1914
412	JAS. M. JOHNS	Jan. 31, 1915
413	E. E. CHUMLEY	April 4, 1914
416	G. FRANK LIDY	Nov. 3, 1914
416	STEVE BERIDIXON	Nov. 23, 1914
416	W. H. SPRING	Jan. 24, 1915
416	EDWARD PORR	Feb. 12, 1915
416	E. D. HANSON	March 2, 1915
416	CHAS. F. SANDBERG	March 31, 1915
416	V. T. HULL	April 25, 1914
418	WM. MOORE	March 27, 1915
421	J. G. TIBBETT	Dec. 1, 1914
424	CHAS. APPLE	March 13, 1915

No.	Name.	Date.
426	ROBT. JACKSON	Aug. 6, 1914
427	J. A. SCRANTON	June 25, 1914
428	JAS. MOSCROP	Dec. 16, 1914
428	FRED WALTER	Aug. 26, 1914
429	JACOB MEIZER	Nov. 7, 1914
429	FREDERICH WERTZLER	Sept. 7, 1914
430	R. W. GORDON	July 16, 1914
432	CONRAD JAEGER	Dec. 28, 1914
432	WM. BRANDT	April 25, 1914
432	CHRIS. HARTMAN	May 22, 1914
435	S. J. ROBINSON	Jan. 12, 1915
435	E. N. CUSHMAN	Jan. 29, 1915
435	JOHN FISHER	Jan. 31, 1915
435	WM. SPEERS	April 16, 1914
436	HENRY ROCKWELL	March 25, 1915
438	C. E. DONALDSON	Sept. 10, 1914
442	WM. CHASTAIN	Nov. 5, 1914
442	ADOLPH TERGANDE	Nov. 24, 1914
445	F. J. COLEMAN	Aug. 5, 1914
447	FRANK RAWLING	Nov. 9, 1914
448	OLIVER JENSEN	March 16, 1915
449	C. W. CRANDALL	Oct. 17, 1914
449	GEO. M. SLATEN	June 27, 1914
450	JOHN IRWIN, SR	Oct. 13, 1914
454	JOHN J. RIGG	June 18, 1914
454	SAMUEL B. FRYER	Aug. 25, 1914
457	JAS. T. ANDERSON	Feb. 12, 1915
458	HARRISON HOWELL	Oct. 8, 1914
459	JOHN A. MORRIS	Jan. 25, 1915
460	LEVI HEAVILIN	Sept. 14, 1914
462	WM. WAGGONER	Nov. 27, 1914
462	W. F. REEVES	July 16, 1914
463	N. W. TOHILL	March 9, 1915
463	CHAS. VEECH	Sept. 16, 1914
465	A. P. LEWIS	June 11, 1914
465	E. R. JEFFREY	Nov. 29, 1914
467	ADOLPH SCHLIEPHACK	Dec. 28, 1914
467	OTTO MOSISSE	Jan. 17, 1915
470	G. T. RAYBURN	April 18, 1914
471	ANDREW BURSON	April 17, 1914
474	GEO. SCHMIDT	Dec. 26, 1914
474	BERT AUST	Nov. 15. 1914
474	ROBT. RING	March 17, 1915
475	JEFF BEASLEY	April 16, 1915
476	E. R. STEELE	Sept. 12, 1914
477	PAUL CLOSIUS	April 7, 1914

No.	Name.	Date.
479	J. MOLIN	Jan. 21, 1915
479	OLOF VIDER	Aug. 20, 1914
480	CHRIST DEHART	April 11, 1914
480	WM. HIRTH	June 2, 1914
480	HENRY ERNST	July 7, 1914
483	G. A. HULL	Feb. 2, 1915
484	L. GLATTMAN	
484	J. WISHNEVSKY	
488	HYMAN GOLDMAN	March 10, 1915
491	J. W. ELLIS	Aug. 9, 1915
492	B. F. REEVES	Dec. 23, 1914
492	CHAS. SUCTSHONE	Feb. 9, 1915
495	WM. BEESE	April 26, 1914
495	GEO. SIEBURGNER	July 16, 1914
500	JOS. DUNSFORD	May 6, 1914
503	MARK CURTIS	Feb. 27, 1915
506	FRED MENSCH	Aug. 25, 1914
506	EUGENE NIEDEREGGER	Sept. 4, 1914
509	ADOLPH KRACH	Nov. 9, 1914
509	EDWARD C. GIBBS	Aug. 21, 1914
510	M. D. WARREN	Jan. 26, 1915
510	LORAN SPRAGUE	May 11, 1914
514	J. C. MAHONEY	Dec. 20, 1914
514	ABSTRAIL STEELE	June 8, 1914
515	CHAS. EDMONS	Nov. 10, 1914
517	STEVEN KOLBACK	Dec. 14, 1914
519	HENRY BORELLA	March 5, 1915
519	JOSEPH SAVENT	April 21, 1914
521	MORRIS NOVITSKY	Feb. 23, 1915
522	J. T. CUNNINGHAM	Nov. 18, 1914
525	PHILLIP PARROTT	
526	A. A. ANDERSON	March 25, 1915
526	W. R. McLEAN	April 20, 1914
526	WM. FILLER	May 3, 1914
526	GEO. F. BRUNER	Sept. 1, 1914
531	JAS. LEIGH	Jan. 1, 1915
532	BRANTS METZLER	March 27, 1915
535	JOHN KEALEN	Sept. 8, 1914
538	D. O. KREIDER	June 22, 1914
539	JOHN D. MOLLMANN	July 27, 1914
540	WM. HOGUE	Jan. 18, 1915
540	H. H. THOMPSON	April 5, 1914
540	CHAS. G. BELLMAN	Sept. 15, 1914
541	A. L. WATSON	April 16, 1914
542	W. C. CHAPMAN	Dec. 13, 1914
542	G. W. ERWIN	Aug. 19, 1914

No.	Name.	Date.
543	J. M. HEDERICK	Dec. 2, 1914
543	R. C. HARRIS	March 1, 1915
543	E. C. BYERS	July 19, 1914
544	A. T. LELIGEBACK	March 21, 1915
544	GUST PALMER, P.G	May 14, 1914
544	A. T. LELLGEBACK	March 21, 1915
553	DEAN CRUM	March 1, 1915
555	JOSEPH GLANZNER	Nov. 21, 1914
555	FERDINAND KIZER	June 11, 1914
556	LEWIS DILLMAN	Oct. 20, 1914
556	J. M. TAMNER	Nov. 18, 1914
557	E. D. TODD	April 5, 1914
557	GEO. W. BUTLER	April 16, 1914
558	MAHLON HART	Jan. 24, 1915
561	AUGUST BEHRNDT, P.G	March 25, 1915
562	A. H. KREILING, P.G	Feb. 13, 1915
564	R. R. MAHEW	June 2, 1914
564	W. H. HUGHES	Aug. 25, 1914
564	A. H. VAN ALLEN	Feb. 25, 1915
566	W. H. HENNICK	April 22, 1914
567	CHRISTIAN LINDAUER	March 4, 1915
567	JACOB SEIB	March 29, 1915
567	LOUIS GUTHERN	June 3, 1914
568	R. H. BOYD	June 3, 1914
576	ROBT. A. SEXTON	Nov. 14, 1914
576	JOHN H. POTTER	June 21, 1914
576	ABRAHAM KEMP	Aug. 4, 1914
577	DAVID TURNBULL	Jan. 20, 1915
577	JOHN A. POTTER	Aug. 30, 1914
577	ARTHUR PETERSON	Sept. 21, 1914
579	C. E. PRUTZ	Nov. 14, 1914
579	DAVID ROBINSON	Aug. 8, 1914
581	W. A. ROBERTSON	Nov. 7, 1914
582	B. F. CARTER	Mar. 17, 1915
583	C. F. ERICKSON	Nov. 8, 1914
583	AUGUST OLSON	Nov. 13, 1914
583	HENRY SANDSTROM	May 9, 1914
583	JOHN A. PETERSON	June 11, 1914
583	AUGUST LINDGREN	July 22, 1914
583	J. A. SWANSON	Aug. 12, 1914
583	FRITZ A. SWANSON	Aug. 26, 1914
583	JOHN W. JOHNSON, No. 2	Aug. 28, 1914
584	E. L. PETERSON	Feb. 22, 1915
584	S. E. SWANSON	Sept. 29, 1914
590	JOHN SHAW	June 7, 1914
592	LOUIS BAER	Feb. 7, 1915

No.	Name.	Date.
592	CHAS. DRESSEL	Feb. 22, 1915
593	L. W. SUTTER	June 25, 1915
593	W. B. SHOOK	July 15, 1915
602	D. M. CULVER	July 16, 1914
607	G. H. BESSE	March 22, 1914
608	W. C. DALE	Jan. 21, 1915
608	A. A. EDNAID	Nov. 19, 1914
608	KEN NEWTON	Sept. 9, 1914
609	J. C. HALL	Oct. 16, 1914
611	W. H. ALBRIGHT	Nov. 27, 1914
611	R. A. HUNDLY	Dec. 17, 1914
613	J. S. WEISZ	Dec. 22, 1914
613	L. GREITSHEIM	Jan. 26, 1915
613	B. F. MANDEBAUM	Feb. 23, 1915
613	MICHAEL COHN	May —, 1914
613	S. MARKS	June —, 1914
614	C. A. SMITH	Dec. 26, 1914
618	ARTHUR SUTCLIFF	July 12, 1914
618	J. F. RICHARDS	Sept. 11, 1914
619	A. H. FAIRCHILD	Oct. 22, 1914
619	J. B. THOMPSON	March 26, 1915
621	GEO. PORTER	June 9, 1915
622	C. C. HILL	Oct. 14, 1914
623	THOMAS PRICE	Sept. 26, 1914
624	CASPER MAURER	Sept. 9, 1914
626	HARRY SNOVER	April 3, 1914
630	ANTON KASIN	Jan. 23, 1915
630	JOS. FANTISH	Feb. 10, 1915
630	PERTL VOCLAR	July 11, 1914
635	F. J. LEACH	Nov. 23, 1914
638	JOHN F. QUIGG	Sept. 20, 1914
639	DAVID PICKERING	Nov. 4, 1914
640	CONRAD REITZ	June 28, 1914
640	J. M. TRENCH	July 31, 1914
641	JAS. M. SEALS	Nov. 29, 1914
641	WILSON JONES	March 10, 1915
643	ELI SOWERS	Aug. 27, 1914
644	A. B. PARKER	May 6, 1914
650	HY SPRUG	Dec. 2, 1914
656	PETE CONNELLO	Oct. 10, 1914
656	C. E. MILLER	May 23, 1914
658	C. PROHL	Oct. 2, 1914
658	G. MUGLER	Oct. 3, 1914
658	PETER ANDERSON	April 12, 1914
658	GEO. BELL	Sept. 9, 1914
665	CHAS. ANDERSON	March 12, 1915

No.	Name.	Date.
665	B. HOFFMAN	Oct. 6, 1914
665	J. GOLDSTEIN	Nov. 6, 1914
668	CLARENCE NETZELFELT	Jan. 18, 1915
668	HARMON HUFELD	March 3, 1915
668	JOLEY OSTRANDER	Aug. 19, 1914
670	WILLIAM H. ALTMAN	March 5, 1915
673	CHAS. J. ERICKSON	Oct. 31, 1914
679	JAS. EDWARDS	
681	A. D. RUYLE	March 21, 1915
685	DAVE HEBENSTRERT	March 27, 1915
689	WM. COLLISON	Nov. 12, 1914
689	WM. H. DURHAM	Nov. 21, 1914
691	JOACHIM LORENZ	April 22, 1914
692	C. P. BRANDENBURG	April 4, 1914
694	WALTER CHULEY	Sept. 6, 1914
696	GRIFFITH GRIFFITHS	March 29, 1915
696	H. NORMAN	July 27, 1914
697	A. B. WAGGONER	Oct. 16, 1914
697	O. W. EMERY	Sept. 13, 1914
698	JACOB HORWICH	April 1, 1914
699	H. P. LARSEN	Nov. 14, 1914
699	JOHN NIELSON	Jan. 16, 1915
699	E. C. COLSON	April 6, 1914
699	AUGUST MELLIN	April 30, 1914
699	N. P. GORANSON	May 5, 1914
699	JOHANNES CHRISTENSEN	June 21, 1914
699	JOHN WIDEN	Aug. 28, 1914
700	CHRIS RISER	July 27, 1914
702	WALLACE CHAPMAN	Oct. 29, 1914
702	EDGAR SAPPINGTON	
702	ALFRED BLOYD	
703	VALENTINE RICE	Nov. 22, 1914
703	B. P. SPILLER	Jan. 16, 1915
703	WM. H. LANDER	Aug. 29, 1915
703	ED. GALLAGHER	Sept. 7, 1914
704	C. W. NICKMAN	Dec. 27, 1914
704	A. B. MORRISON	Sept. 21, 1914
706	C. C. YOUNG	June 13, 1914
706	F. E. RIENEKE	July 25, 1914
710	G. T. BALDRIDGE	Dec. 12, 1914
714	JEREMIAH GRISWOLD	Oct. 18, 1914
714	M. A. TWADDLE	May 10, 1914
714	HENRY LOWER	May 28, 1914
714	J. M. DELBRIDGE	June 17, 1914
715	W. L. JENNINGS	Jan. 25, 1915
716	NEVIL STANLEY	Oct. 8, 1914

No.	Name.	Date.
716	BEN BROADHED	Feb. 12, 1914
718	FRANK E. GEORGE	Nov. 1, 1914
718	W. S. WINCHELL	March 11, 1915
719	T. L. SCOTT	April 8, 1914
722	L. H. DECKER	Feb. 1, 1915
722	CHAS. OTIS	March 20, 1915
723	B. H. OVERTON	May 30, 1914
727	T. C. WATERS	Oct. 28, 1914
728	F. A. GRAY	Oct. 26, 1914
728	H. CONDIT	June 23, 1914
731	JOHN KOESTER	Nov. 16, 1914
734	E. M. TRAVIS	Oct. 22, 1915
735	A. J. CANIPE	Feb. 28, 1915
735	A. V. FANSICK	June 22, 1914
738	ED. POTTS	May 27, 1914
740	RICHARD TILSON	Oct. 16, 1914
741	S. J. STEVENS	Aug. 8, 1914
742	M. E. REEVES	Oct. 23, 1914
742	ED. GAUL	March 24, 1915
744	H. H. ELCHER	Jan. 16, 1915
745	S. S. PALFRESMAN	Nov. 20, 1914
746	ANTHONY THEILEN	Aug. 5, 1914
747	W. S. PETERS	Aug. 7, 1914
748	CHAS. FITZGERALD	April 24, 1914
749	JAS. A. MITCHELL	Aug. 19, 1914
751	JOHN J. DAVIS	May 7, 1914
752	RICHARD SHIPPY	Nov. 3, 1914
752	T. JUDD	July 7, 1914
752	T. BARTLETT	July 12, 1914
754	G. W. STARK	Oct. 11, 1914
756	NIC KOTZEBUE	June 1, 1914
756	RICHARD GUENTHER	July 29, 1914
757	J. A. DALTEN	July 28, 1914
759	FRANK LILE	April 12, 1914
760	T. DAVIS	March 12, 1915
760	CHAS. AMBLER	Aug. 28, 1914
760	E. A. EVANS	Sept. 16, 1914
766	CHAS. SENTER	Dec. 30, 1914
769	J. H. LUCAS	Nov. 18, 1914
769	FERDINAND SIEDENSTRANG	April 11, 1914
769	RANSE OSBORNE	May 13, 1914
770	D. C. WARNER	Jan. 20, 1915
770	J. H. DAVIS	Dec. 16, 1914
782	T. A. WORTH	Dec. 20. 1914
782	H. UPTON	March 9, 1915
782	G. C. GREENWOOD	Aug. 20, 1914

No.	Name.	Date.
782	H. BENZEK	Sept. 4, 1914
782	ED. FRAZER	Sept. 29, 1914
786	C. W. MILLS	Nov. 17, 1914
786	Z. Z. WELLS	Feb. 28, 1915
786	E. J. WILSON	June 20, 1914
789	C. H. BROWN	Sept. 30, 1914
791	HENRY JAMES WISE	July 22, 1914
792	C. MILLER	March 27, 1915
794	WM. ENGLE	May 5, 1914
794	J. M. JONES, SR	May 12, 1914
796	O. B. ROLLINS	March 1, 1915
800	R. J. BILLS	Aug. 24, 1914
801	JAS. SUMMERS	Aug. 29, 1914
803	ALBERT MEEK	March 1, 1915
807	E. L. KEYS	Feb. 5, 1915
807	W. S. McCORMACK	Aug. 3, 1914
807	JAS. REED	Aug. 13, 1914
813	JESSE W. BOND	Nov. 19, 1914
817	PAUL CROWE	Dec. 27, 1914
820	ISIDORE PERREAULT	June 8, 1914
820	H. THONMAIN	July 18, 1914
823	W. P. ABRAHAM	June 7, 1914
824	JOHN TYER	Feb. 8, 1915
824	R. A. FRAYSER	Feb. 22, 1915
825	RICHARD RANDOLPH, P.G	March 23, 1915
825	L. D. WOOD, P.G	May 23, 1914
825	WM. TRENERY	Aug. 1, 1914
826	T. B. MADDOX	Nov. 25, 1914
829	EUGENE SHERMAN	Nov. 2, 1914
830	J. B. WALKER	Feb. 14, 1915
831	PETER E. JOHNSON	March 30, 1915
832	G. G. MOORE	May 5, 1914
843	J. E. DYSON	March 22, 1915
847	JOHN LATES, P.G	Dec. 12, 1914
847	FRED BURNS	Feb. 12, 1915
848	J. F. HANNAGON	Jan. 22, 1915
848	E. COOK	Aug. 6, 1914
850	D. W. ODELL	Feb. 16, 1915
852	NICK STEFFEN	Sept. 11, 1914
856	HENRY F. GOTTSCHALK	March 13, 1915
858	JOHN THOMPSON	Feb. 22, 1915
858	HARRY KAIN	March 18, 1915
858	FRANK PERKINS	Aug. 10, 1914
861	JOHN M. ASHBY	Aug. 16, 1914
862	CHAS. C. VOOHEES	Jan. 11, 1915
862	F. W. GIPSON	Sept. 26, 1914

No.	Name.	Date.
863	ISIAH STEVENS	Feb. 15, 1915
863	ARK TENNEY	Feb. 18, 1915
868	THOS. WOOLEY	Oct. 1, 1914
868	J. A. ROUNDS	Dec. 11, 1914
868	W. C. ECCLES	Jan. 2, 1915
874	PHILLIP SPEARR	Jan. 31, 1915
874	JOHN W. SPEARR	Feb. 17, 1915
874	ALVIS S. TEMPLE	March 12, 1915
874	FRED PARKS	July 16, 1914
876	T. E. WILSON	May 10, 1914
878	F. R. WINTER	Feb. 13, 1915
883	W. H. SITTON	Nov. 9, 1914
884	J. W. NEAL	Aug. 9, 1914
885	W. W. JUDD	March 3, 1915
885	W. D. PARSONS	Feb. 26, 1915
887	GEO. T. CHAPMAN	March 23, 1915
887	GEO. L. FRAZIER	March 29, 1915
888	JAS. H. FOSTER	March 28, 1915
888	W. A. POWELL	May 26, 1914
890	L. E. TOFTE	Jan. 7, 1915
890	L. F. GILES	Jan. 12, 1915
892	J. A. HOTH	July 24, 1914
893	MORGAN MORGAN	April 5, 1914
898	CHAS. LARGEANT	
898	JOHN STUART	
899	JASPER NEWLIN	Aug. 26, 1914
903	SAM. GALTER	Feb. 12, 1915
903	WM. REINER	Aug. 8, 1914
906	JAS. H. MESKIMIS	June 26, 1914
908	GEO. C. WILLIAMS	July 9, 1914
911	MAX CUMMING	Sept. 6, 1914
913	C. B. BRANDON	Oct. 28, 1914
913	W. E. HOFFMAN	Feb. 27, 1915
917	I. J. BARANOR	March 31, 1915
921	SAMUEL PAINTER	March 27, 1915
926	WM. ERVIN	Feb. 12, 1915
931	JOHN OGLESBY	April 3, 1914
931	HUGH ERVIN	July 16, 1914
933	J. FRANK FORSHEE	Oct. 30, 1914
933	JOHN FRANK WEBER	Dec. 2, 1914
933	ADOLPH LEVERENZ	March 27, 1914
935	OSCAR HESTAND	Nov. 5, 1914
937	H. B. VARNATTA	Feb. 1, 1915
937	J. L. ODELL	
939	JOHN W. LAKE	March 13, 1915
941	T. Y. McCALLISTER	Jan. 1, 1915

No.	Name.	Date.
952	W. W. SHANKS	Jan. 26, 1915
952	ALONZO CULLI	April 11, 1914
961	GEO. W. DUESLER	Nov. 26, 1914
966	JOHN JOHNSON	April 13, 1914
968	SHERMAN K. DUBSON	March 11, 1915
968	JERRY DOYLE REWES	July 27, 1914
979	L. BRENER	July 11, 1914
981	LAFE ELAIN	March 9, 1914
986	DAN PUGH	May 10, 1914
989	FALLIE E. PAUL	March 28, 1915
995	LORUCE RUAES	July 22, 1914
1000	LAWRENCE COX	Feb. 11, 1915
1002	ELMER HOFFMAN	Oct. 2, 1914
1006	WM. ANDERSON	Jan. 20, 1915
1006	WM. OATES	Oct. 28, 1914
1007	JOHN H. GEORGE	April 30, 1914
1018	ROBERT F. SCHWING	June 27, 1914
1019	C. C. DAVIS	July 19, 1914
1022	ROLLAND SCHROFF	May 10, 1914
1025	CHAS. BELLAMY	Oct. 26, 1914

MILEAGE AND PER DIEM REPORT.

Names of Officers and Representatives.	No. of Lodge.	P. O. Address—County.	Miles.	Date of Arr.	Days in Att.	Amount of Mileage.	Amount of Per-Diem.	Total.
GRAND OFFICERS.								
Elective.								
William H. Pease	80	Harvey ... Cook	175	16	3	$8 75	$9 00	17 75
John J. Crowder	21	Peoria ... Peoria	63	16	3	3 15	9 00	12 15
A. Otis Arnold	12	Quincy ... Adams	113	16	3	5 65	9 00	14 65
John H. Sikes	465	Springfield ... Sangamon	...	..	..	.....	.....	.....
Melvin P. Berry	412	Carthage ... Hancock	114	16	3	5 70	9 00	14 70
Appointive.								
F. Lewis Starbuck	746	McLean ... McLean	44	16	3	2 20	9 00	11 20
O. H. Wylie	418	Paxton ... Ford	98	16	3	4 90	9 00	13 90
Albie M. Ott	817	Chicago ... Cook	185	16	3	9 25	9 00	18 25
J. D. Rowe	227	White Hall ... Greene	59	16	3	2 95	9 00	11 95
Edw. Priestman	6	Springfield ... Sangamon	...	16	3	.....	9 00	9 00
H. M. Blood	645	Chicago ... Cook	185	16	4	9 25	12 00	21 25
I. C. Abney	504	Creal Springs ... Williamson	172	16	4	8 60	12 00	20 60
Sven Windrow	812	Chicago ... Cook	...	..	..	.....	.....	.....
Warren C. Darnall	746	McLean ... McLean	...	..	..	.....	.....	.....
Henry A. Stone	122	Vandalia ... Fayette	...	..	..	.....	.....	.....
REPRESENTATIVES.								
Charles E. Trabue	1	Alton ... Madison	72	16	3	3 60	9 00	12 60
Harry D. Keesecker	3	Greenville ... Bond	76	16	3	3 80	9 00	12 80
P. G. Stein	4	Jacksonville ... Morgan	34	16	3	1 70	9 00	10 70
F. L. Huffman	5	Galena ... JoDaviess	250	16	3	12 50	9 00	21 50
William C. Monson	6	Springfield ... Sangamon	...	16	3	.....	9 00	9 00
John W. Lowe	7	Allenville ... Moultrie	71	16	3	3 55	9 00	12 55
Nelson Foley	8	Chicago ... Cook	185	16	3	9 25	9 00	18 25
B. W. Patten	9	Chicago ... Cook	185	16	3	9 25	9 00	18 25
H. J. Searles	10	Chicago ... Cook	185	16	3	9 25	9 00	18 25
Charles M. Hunt	11	Chicago ... Cook	185	16	3	9 25	9 00	18 25
J. H. Steiner	12	Quincy ... Adams	113	16	3	5 65	9 00	14 65
Frank P. Farmer	13	Mt. Vernon ... Jefferson	125	16	3	6 25	9 00	15 25
A. G. Anderson	14	St. Charles ... Kane	180	16	3	9 00	9 00	18 00
Thomas P. Back	15	Canton ... Fulton	72	16	3	3 60	9 00	12 60
J. W. Day	16	Beardstown ... Cass	46	16	3	2 30	9 00	11 30
Frank Beranek	18	Rock Island ... Rock Island	155	16	3	7 75	9 00	16 75
W. H. Staden	19	Equality ... Gallatin	222	16	3	11 10	9 00	20 10
S. M. Henry	20	Birds ... Lawrence	146	16	3	7 30	9 00	16 30
S. W. Karr	21	Peoria ... Peoria	63	16	3	3 15	9 00	12 15
R. W. Gratton	22	Chicago ... Cook	185	16	3	9 25	9 00	18 25
J. S. Hemphill	23	Lockport ... Will	152	16	3	7 60	9 00	16 60
F. M. Livingston	24	Rushville ... Schuyler	86	16	3	4 30	9 00	13 30
Harry Cooper	25	Troy ... Madison	106	16	3	5 30	9 00	14 30
E. L. Davis	26	Custer ... Sangamon	12	16	3	60	9 00	9 60
Herman J. Frenzel	27	Waterloo ... Monroe	115	16	3	5 75	9 00	14 75
George H. White	28	Belvidere ... Boone	230	16	3	11 50	9 00	20 50
Philip Reitz	29	Joliet ... Will	148	16	3	7 40	9 00	16 40
Ralph Beebe	30	Freeport ... Stephenson	199	16	3	9 95	9 00	18 95
T. W. Van De Mark	31	Rockford ... Winnebago	227	16	3	11 35	9 00	20 35
J. E. Manlove	32	Fairfield ... Wayne	129	16	3	6 45	9 00	15 45
Eugene Morrow	34	Peru ... LaSalle	122	16	3	6 10	9 00	15 10
J. W. Wood	35	Mt. Carmel ... Wabash	163	16	3	8 15	9 00	17 15
Herald H. House	37	Nashville ... Washington	121	16	3	6 05	9 00	15 05
Orla E. Forsman	38	Carlyle ... Clinton	140	16	3	7 00	9 00	16 00

Mileage and Per-Diem Report—*Continued.*

Names of Representatives.	No. of Lodge.	P. O. Address—County.	Miles.	Date of Arr.	Days in Att.	Amount of Mileage.	Amount of Per-Diem.	Total.
Samuel Bennett	39	Dixon.....Lee	155	16	3	7 75	9 00	16 75
H. B. Lawson	40	Hillsboro.....Montgomery	54	16	3	2 70	9 00	11 70
E. E. Roberts	41	Ottawa.....LaSalle	124	16	3	6 20	9 00	15 20
C. A. Soule	42	Chicago.....Cook	185	16	3	9 25	9 00	18 25
John S. Watt	43	Collinsville.....Madison	82	16	3	4 10	9 00	13 10
A. T. Short	44	Farmington.....Fulton	84	16	3	4 20	9 00	13 20
Clarence L. Valentine	45	Aurora.....Kane	168	16	3	8 40	9 00	17 40
George W. Mahler	46	Edwardsville.....Madison	73	16	3	3 65	9 00	12 65
John D. Gaylord	47	Elgin.....Kane	194	16	3	9 70	9 00	18 70
George Behrens	48	Pekin.....Tazewell	54	16	3	2 70	9 00	11 70
W. N. Bobbitt	49	Chapin.....Morgan	44	16	3	2 20	9 00	11 20
M. J. Hungerford	50	Mt. Carroll.....Carroll	201	16	3	10 05	9 00	19 05
L. W. Potts	51	Lewistown.....Fulton	59	16	3	2 95	9 00	11 95
W. P. Phelps	52	Sparta.....Randolph	147	16	3	7 35	9 00	16 35
O. H. Richards	53	Jerseyville.....Jersey	66	16	3	3 30	9 00	12 30
John H. Ferrell	54	Elizabethtown.....Hardin	202	16	3	10 10	9 00	19 10
Frank J. Dobes	55	Chicago.....Cook	185	16	3	9 25	9 00	18 25
Fred Frederickson	56	Mt. Morris.....Ogle	186	16	3	9 30	9 00	18 30
Henry Riechman	57	Chester.....Randolph	158	16	3	7 90	9 00	16 90
Henry Grote	58	Chicago.....Cook	185	16	3	9 25	9 00	18 25
John L. Holmes	59	Chicago.....Cook	185	16	3	9 25	9 00	18 25
Thomas B. Merwin	60	Woodstock.....McHenry	235	16	3	11 75	9 00	20 75
O. A. Richardson	62	Georgetown.....Vermilion	116	16	3	5 80	9 00	14 80
B. F. McBride	63	Henry.....Marshall	96	16	3	4 80	9 00	13 80
Harry Maurer	64	Marshall.....Clark	128	16	3	6 40	9 00	15 40
H. H. Hunt	65	Decatur.....Macon	38	16	3	1 90	9 00	10 90
Harry Stout	67	Cairo.....Alexander	213	16	3	10 65	9 00	19 65
Joe E. Kilham	68	Virginia.....Cass	33	16	3	1 65	9 00	10 65
Guy E. Albert	69	Danville.....Vermilion	112	16	3	5 60	9 00	14 60
W. H. Kinison	70	Winchester.....Scott	54	16	3	2 70	9 00	11 70
A. A. Thurman	72	Versailles.....Brown	65	16	3	3 25	9 00	12 25
Joseph J. Butler	73	Griggsville.....Pike	65	16	3	3 25	9 00	12 25
Theodore Anderson	74	Watseka.....Iroquois	126	16	3	6 30	9 00	15 30
H. B. Foster	75	Morris.....Grundy	147	16	3	7 35	9 00	16 35
Thomas L. Dorsey	76	Perry.....Pike	71	16	3	3 55	9 00	12 55
George Bullinger	77	Bloomington.....McLean	58	16	3	2 90	9 00	11 90
Frank Sevinger	78	Ellisville.....Fulton	85	16	3	4 25	9 00	13 25
Frank Swinger	79	Vermont.....Fulton	70	16	3	3 50	9 00	12 50
E. B. Kinney	80	Harvey.....Cook	175	16	3	8 75	9 00	17 75
Spencer Smith	82	Concord.....Morgan	44	16	3	2 20	9 00	11 20
J. E. Hamen, Jr.	83	Naples.....Scott	55	16	3	2 75	9 00	11 75
W. L. Myers	84	Columbus.....Adams	100	16	3	5 00	9 00	14 00
Roy Y. Hays	85	Effingham.....Effingham	87	16	3	4 35	9 00	13 35
Louis W. Trovillion	86	Metropolis.....Massac	228	16	3	11 40	9 00	20 40
George Hoelscher	87	Nameoki.....Madison	84	16	3	4 20	9 00	13 20
John E. Heim	88	Lacon.....Marshall	90	16	3	4 50	9 00	13 50
F. B. Aldrich	89	Princeton.....Bureau	126	16	3	6 30	9 00	15 30
John H. Tate	90	Charleston.....Coles	91	16	3	4 55	9 00	13 55
John T. Clark	91	Paris.....Edgar	111	16	3	5 55	9 00	14 55
E. G. McFadden	92	Arcadia.....Morgan	42	16	3	2 10	9 00	11 10
F. G. Burch	93	Waverly.....Morgan	22	16	3	1 10	9 00	10 10
F. S. Burchell	94	Oregon.....Ogle	180	16	3	9 00	9 00	18 00
Arthur Koontz	95	Pittsfield.....Pike	74	16	3	3 70	9 00	12 70
H. W. Walker	96	Toulon.....Stark	99	16	3	4 95	9 00	13 95
Frank Diagger	97	Tamaroa.....Perry	128	16	3	6 40	9 00	15 40
Oscar Jenkins	98	Clinton.....DeWitt	44	16	3	2 20	9 00	11 20
William Littman	99	Grayville.....White	158	16	3	7 90	9 00	16 90
O. E. Bryant	100	Clayton.....Adams	85	16	3	4 25	9 00	13 25
William H. Crase	101	LaSalle.....LaSalle	119	16	3	5 95	9 00	14 95

Mileage and Per-Diem Report—*Continued.*

Names of Representatives.	No. of Lodge.	P. O. Address—County.	Miles.	Date of Arr.	Days in Att.	Amount of Mileage.	Amount of Per-Diem.	Total.
Charles H. Hill	102	Elmwood ... Peoria	90	16	3	4 50	9 00	13 50
W. L. Robinson	103	Smithfield ... Fulton	74	16	3	3 70	9 00	12 70
George H. Shifflit	104	Waynesville ... DeWitt	45	16	3	2 25	9 00	11 25
Edwin Dee Harris	105	Sycamore ... DeKalb	242	16	3	12 10	9 00	21 10
Henry Mehler	106	Hutsonville ... Crawford	143	16	3	7 15	9 00	16 15
C. M. Rice	107	Carlinville ... Macoupin	39	16	3	1 95	9 00	10 95
John W. Stedlin	108	Centralia ... Marion	110	16	3	5 50	9 00	14 50
William A. Munea	109	Peoria ... Peoria	63	16	3	3 15	9 00	12 15
H. C. Griffin	110	LaGrange ... Cook	200	16	3	10 00	9 00	19 00
J. P. Knott	111	Potomac ... Vermilion	110	16	3	5 50	9 00	14 50
R. W. Rockwell	112	Astoria ... Fulton	63	16	3	3 15	9 00	12 15
George A. Kinney	113	Chicago ... Cook	185	16	3	9 25	9 00	18 25
L. B. Kight	114	Salem ... Marion	106	16	3	5 30	9 00	14 30
J. H. Mitchell	115	Bridgeport ... Lawrence	148	16	3	7 40	9 00	16 40
George R. Crouch	116	Greenup ... Cumberland	102	16	3	5 10	9 00	14 10
Lafe Tallman	117	Shelbyville ... Shelby	59	16	3	2 95	9 00	11 95
James E. Taylor	118	Hennepin ... Putnam	115	15	4	5 75	12 00	17 75
William Norman	119	Lebanon ... St. Clair	115	16	3	5 75	9 00	14 75
N. R. Minnick	120	Fairview ... Fulton	79	16	3	3 95	9 00	12 95
W. L. Luttrell	121	Franklin ... Morgan	28	16	3	1 40	9 00	10 40
G. E. Dieckmann	122	Vandalia ... Fayette	73	16	3	3 65	9 00	12 65
Samuel Salveson	123	Petersburg ... Menard	23	16	3	1 15	9 00	10 15
John E. Wesley	124	Robinson ... Crawford	134	16	3	6 70	9 00	15 70
H. E. Ruyle	125	Pearl ... Pike	69	16	3	3 45	9 00	12 45
T. M. Van Deventer	126	Farmer City ... DeWitt	62	16	3	3 10	9 00	12 10
Linus Walker	127	Ursa ... Adams	123	16	3	6 15	9 00	15 15
Thomas Smout	128	Kewanee ... Henry	119	16	3	5 95	9 00	14 95
E. A. Erickson	129	Princeville ... Peoria	86	16	3	4 30	9 00	13 30
L. P. Foltz	130	Wheeler ... Jasper	101	16	3	5 05	9 00	14 05
George Mitchell	131	Vandercook ... Vermilion	111	16	3	5 55	9 00	14 55
W. F. Hughes	132	Murphysboro ... Jackson	161	16	3	8 05	9 00	17 05
John A. McClelland	133	Moline ... Rock Island	157	16	3	7 85	9 00	16 85
S. W. McClellan	134	Martinsville ... Clark	120	16	3	6 00	9 00	15 00
Jesse H. Jones	135	Joppa ... Massac	224	16	3	11 20	9 00	20 20
John Moore	136	Johnston City .. Williamson	158	16	3	7 90	9 00	16 90
H. C. Libkie	137	West Salem ... Edwards	146	16	3	7 30	9 00	16 30
J. T. McClure	138	N. Philad'lphia. McDonough	85	16	3	4 25	9 00	13 25
R. S. McInnis	139	Urbana ... Champaign	85	16	3	4 25	9 00	13 25
C. F. Kleine	140	Rockford ... Winnebago	227	16	3	11 35	9 00	20 35
H. H. Jackson	141	Chicago ... Cook	185	16	3	9 25	9 00	18 25
L. Watson	142	Galesburg ... Knox	109	16	3	5 45	9 00	14 45
Fred E. Crandell	143	Havana ... Mason	46	16	3	2 30	9 00	11 30
J. R. Best	144	Washington ... Tazewell	74	16	3	3 70	9 00	12 70
W. W. Miller	145	Macomb ... McDonough	100	16	3	5 00	9 00	14 00
R. E. Hoyt	146	Durand ... Winnebago	217	16	3	10 85	9 00	19 85
S. L. Ring	147	Tiskilwa ... Bureau	119	16	3	5 95	9 00	14 95
K. J. McAulay	148	Fulton ... Whiteside	179	16	3	8 95	9 00	17 95
J. W. Hitchell	149	LeRoy ... McLean	71	16	3	3 55	9 00	12 55
Albert Brinkerhoff	150	Redmon ... Edgar	103	16	3	5 15	9 00	14 15
A. H. Hartman	151	Flora ... Clay	168	16	3	5 40	9 00	14 40
Don T. Leach	152	Armington ... Tazewell	47	16	3	4 35	9 00	13 35
John A. Goodwin	153	Little York ... Warren	129	16	3	6 45	9 00	15 45
Ray Jones	154	Dunlap ... Peoria	78	16	3	3 90	9 00	12 90
Mark Quincer	155	DeKalb ... DeKalb	167	16	3	8 35	9 00	17 35
John A. Munson	156	Rio ... Knox	121	16	3	6 05	9 00	15 05
Orman Newbould	158	Sullivan ... Moultrie	65	16	3	3 25	9 00	12 25
Berton A. Benedict	159	Pinckneyville ... Perry	159	16	3	7 95	9 00	16 95
John W. Lusk	160	Monmouth ... Warren	118	16	3	5 90	9 00	14 90
Charles Winterrowd	161	Newton ... Jasper	111	16	3	5 55	9 00	14 55
Nelson J. Ryan	162	Newark ... Kendall	148	16	..	7 40	.....	.....

Mileage and Per-Diem Report—*Continued.*

Names of Representatives.	No. of Lodge.	P. O. Address—County.	Miles.	Date of Arr.	Days in Att.	Amount of Mileage.	Amount of Per-Diem.	Total.
George E. Rohrer	163	Rutland ... LaSalle	94	16	3	4 70	9 00	13 70
Charles W. Brown	164	Savanna ... Carroll	218	16	3	10 90	9 00	19 90
Julius Asher	165	Chicago ... Cook	185	16	3	9 25	9 00	18 25
W. S. Crowder	166	Springfield ... Sangamon	...	16	3	.....	9 00	9 00
Frank E. Fairlamb	167	Leaf River ... Ogle	240	16	3	12 00	9 00	21 00
J. F. Harrington	169	Allendale ... Wabash	167	16	3	8 35	9 00	17 35
J. E. Wells	170	Raritan ... Henderson	110	16	3	5 50	9 00	14 50
H. C. Usilton	171	Plano ... Kendall	163	16	3	8 15	9 00	17 15
Joseph Dobbs	172	Geneseo ... Henry	155	16	3	7 75	9 00	16 75
W. S. Merritt	173	Pecatonica ... Winnebago	205	16	3	10 25	9 00	19 25
Robert F. Eyre	174	Sterling ... Whiteside	153	16	3	7 65	9 00	16 65
Fred Timoney	175	Marengo ... McHenry	206	16	3	10 30	9 00	19 30
K. B. Miller	176	Atlanta ... Logan	39	16	3	1 95	9 00	10 95
H. M. Bilyeu	177	Pocahontas ... Bond	86	16	3	4 30	9 00	13 30
Dillard Stone	178	Springerton ... White	143	16	3	7 15	9 00	16 15
G. J. Goetsch	179	Centralia ... Marion	110	16	3	5 50	9 00	14 50
Jake Runyan	180	Olney ... Richland	130	16	3	6 50	9 00	15 50
George W. Laueter	182	Raleigh ... Saline	170	16	3	8 50	9 00	17 50
Henry Stagen	183	Parnell ... DeWitt	58	16	3	2 90	9 00	11 90
William A. Detrick	184	Abingdon ... Knox	101	16	3	5 05	9 00	14 05
A. J. Shell	185	Karber's Ridge ... Hardin	188	16	3	9 40	9 00	18 40
Walker J. Romans	186	Decatur ... Macon	38	16	3	1 90	9 00	10 90
W. F. Volleth	187	Glen Ellyn ... DuPage	185	16	3	9 25	9 00	18 25
F. E. Bruce	188	New Boston ... Mercer	151	16	3	7 55	9 00	16 55
Frank Edmans	189	Carmi ... White	159	16	3	7 95	9 00	16 95
Charles H. Webb	190	Chicago ... Cook	185	16	3	9 25	9 00	18 25
James T. Adams	191	McLeansboro ... Hamilton	147	16	3	7 35	9 00	16 35
C. H. Corey	192	Girard ... Macoupin	26	16	3	1 30	9 00	10 30
Joseph Wiegand	193	Oquawka ... Henderson	141	16	3	7 05	9 00	16 05
George M. Hill	195	Greenfield ... Greene	49	16	3	2 45	9 00	11 45
Oscar Allen	196	Chillicothe ... Peoria	87	16	3	4 35	9 00	13 35
G. W. Miller	197	Polo ... Ogle	168	16	3	8 40	9 00	17 40
Fred M. Foster	198	Chicago ... Cook	185	16	..	9 25	.....	.....
James Wright	199	Cambridge ... Henry	124	16	3	6 20	9 00	15 20
Roy Draper	200	Divernon ... Sangamon	16	16	3	80	9 00	9 80
Edward C. Luce	201	Marseilles ... LaSalle	132	16	3	6 60	9 00	15 60
Joseph Cerny	202	Cicero ... Cook	185	16	3	9 25	9 00	18 25
Charles Ebert	203	Swan Creek ... Warren	101	16	3	5 05	9 00	14 05
William J. Bollin	204	Lincoln ... Logan	28	16	3	1 40	9 00	10 40
E. D. Fisk	205	Prairie City ... McDonough	95	16	3	4 75	9 00	13 75
W. F. Payne	206	Lexington ... McLean	75	16	3	3 75	9 00	12 75
J. E. Spore	208	Onarga ... Iroquois	116	16	3	5 80	9 00	14 80
E. B. Hayes	210	Keithsburg ... Mercer	143	16	3	7 15	9 00	16 15
S. E. Thompson	211	Mason ... Effingham	89	16	3	4 45	9 00	13 45
Fay Harrington	212	Sandwich ... DeKalb	158	16	3	7 90	9 00	16 90
J. M. Montgomery	213	Xenia ... Clay	116	16	3	5 80	9 00	14 80
A. B. Chadwick	214	Chicago ... Cook	185	16	3	9 25	9 00	18 25
Isaac M. Adams	215	Camp Point ... Adams	91	16	3	4 55	9 00	13 55
J. F. Helm	216	Loogootee ... Fayette	89	16	3	4 45	9 00	13 45
J. P. Goetter	217	Oak Park ... Cook	194	16	3	9 70	9 00	18 70
W. B. Ward	218	Kankakee ... Kankakee	137	16	3	6 85	9 00	15 85
George J. McNamara	219	Joliet ... Will	148	16	3	7 40	9 00	16 40
D. G. Windsor	220	Gillespie ... Macoupin	52	16	3	2 60	9 00	11 60
Hugo Klitzke	221	Chicago ... Cook	185	16	3	9 25	9 00	18 25
W. H. Bicker	222	Nauvoo ... Hancock	136	16	3	6 80	9 00	15 80
A. S. Wooster	223	Avon ... Fulton	98	16	3	4 90	9 00	13 90
George A. Piper	224	Cairo ... Alexander	213	16	3	10 65	9 00	19 65
John I. McDowell	225	Sidell ... Vermilion	101	16	3	5 05	9 00	14 05

Mileage and Per-Diem Report—*Continued.*

Names of Representatives.	No. of Lodge.	P. O. Address—County.	Miles.	Date of Arr.	Days in Att.	Amount of Mileage.	Amount of Per-Diem.	Total.
Willis Hayes	226	Scottville.....Macoupin	33	16	3	1 65	9 00	10 65
J. B. Fulton	227	White Hall.....Greene	59	16	3	2 95	9 00	11 95
S. J. Mahood	228	Buckingham.....Kankakee	123	16	3	6 15	9 00	15 15
Fred Krueger	229	Illinois City....Rock Island	167	16	3	8 35	9 00	17 35
J. F. McConaughy	230	Rochelle.....Ogle	174	16	3	8 70	9 00	17 70
Charles Novak	231	Chicago..... .....Cook	185	16	3	9 25	9 00	18 25
John Yehling	232	DuQuoin.....Perry	136	16	3	6 80	9 00	15 80
J. R. Johnson	233	Carbondale.....Jackson	156	16	3	7 80	9 00	16 80
C. W. Kamerer	234	West Jersey.....Stark	105	16	3	5 25	9 00	14 25
Ernest A. Rice	235	Bone Gap.....Edwards	151	16	3	7 55	9 00	16 55
Thomas R. Kenny	236	Aledo.....Mercer	146	16	3	7 30	9 00	16 30
Roy E. Seaman	237	Rantoul.....Champaign	91	16	3	4 55	9 00	13 55
David V. Martin	238	Chicago.....Cook	185	16	3	9 25	9 00	18 25
John Templemays	239	Freeport.....Stephenson	199	16	3	9 95	9 00	18 95
William Spinks	240	Chicago.....Cook	185	16	3	9 25	9 00	18 25
John W. Lingle	241	Jonesboro.....Union	188	16	3	9 40	9 00	18 40
O. T. Shinn	242	Ina.....Jefferson	136	16	3	6 80	9 00	15 80
Charles E. Seymour	243	Jacksonville.....Morgan	34	16	3	1 70	9 00	10 70
James H. Ough	244	Wyoming.....Stark	94	16	3	4 70	9 00	13 70
M. C. Larsen	246	Maywood.....Cook	195	16	3	9 75	9 00	18 75
Marion Martin	249	Sumner.....Lawrence	142	16	3	7 10	9 00	16 10
W. T. Jaccard	250	Mound City.....Pulaski	204	16	3	10 20	9 00	19 20
A. M. Kean	251	Belknap.....Johnson	199	16	3	9 95	9 00	18 95
Herbert V. Lacey	252	Homer.....Champaign	92	16	3	4 60	9 00	13 60
J. E. Carr	253	Milford.....Iroquois	148	16	3	7 40	9 00	16 40
Charles Otto	254	Long View.....Champaign	88	16	3	4 40	9 00	13 40
J. B. Scogin	255	Wapella.....DeWitt	48	16	3	2 40	9 00	11 40
R. V. Housh	256	Maquon.....Knox	96	16	3	4 80	9 00	13 80
Samuel Mathew	257	Morrison.....Whiteside	167	16	3	8 35	9 00	17 35
James Jencks	258	Bunker Hill.....Macoupin	62	16	3	3 10	9 00	12 10
Albert Morrill	259	Warren.....JoDaviess	215	16	3	10 75	9 00	19 75
E. B. Hackelman	260	Mattoon.....Coles	80	16	3	4 00	9 00	13 00
John H. Fjellman	261	Chicago.....Cook	185	16	3	9 25	9 00	18 25
B. V. Brannon	262	Pontiac.....Livingston	93	16	3	4 65	9 00	13 65
Evan Williams	263	Blandinsville...McDonough	108	16	3	5 40	9 00	14 40
J. C. Ebersole	264	DeSoto.....Jackson	150	16	3	7 50	9 00	16 50
Thomas E. Higgins	265	Parkersburg.....Richland	141	16	3	7 05	9 00	16 05
E. A. Fry	266	Stillman Valley.....Ogle	198	16	3	9 90	9 00	18 90
I. T. Jones	267	Millersburg.....Mercer	151	16	3	7 55	9 00	16 55
John E. Fogle	268	Rochester.....Sangamon	7	16	3	35	9 00	9 35
Robert McDow	269	Elsah.....Jersey	84	16	3	4 20	9 00	13 20
David McClintock	270	Golden.....Adams	91	16	3	4 55	9 00	13 55
Charles J. Johnson	271	Chicago.....Cook	185	16	3	9 25	9 00	18 25
E. W. Crum	273	Bible Grove.....Clay	112	16	3	5 60	9 00	14 60
George Adams	274	Moweaqua.....Shelby	54	16	3	2 70	9 00	11 70
Walter Butcher	275	Grove City.....Christian	25	16	3	1 25	9 00	10 25
A. J. Taylor	276	Milmine.....Piatt	54	16	3	2 70	9 00	11 70
O. V. Thurman	277	Milton.....Pike	75	16	3	3 75	9 00	12 75
.....	278	Gifford.....Champaign	...	..	..	.....	.....	.....
C. F. Lynch	279	Marlow.....Jefferson	128	16	3	6 40	9 00	15 40
.....	280	Dieterich..... Effingham	...	..	..	.....	.....	.....
William F. Bogash	281	Chicago.....Cook	185	16	3	9 25	9 00	18 25
H. F. Miller	282	Okawville.....Washington	130	16	3	6 50	9 00	15 50
John W. Henderson	283	Wenona.....Marshall	99	16	3	4 95	9 00	13 95
H. S. Harrison	284	Benton.....Franklin	144	16	3	7 20	9 00	16 20
James Eccles	285	Red Bud.....Randolph	128	16	3	6 40	9 00	15 40
George H. Liebig	286	Mascoutah.....St. Clair	122	16	3	6 10	9 00	15 10
J. P. Spangler	287	Liberty.....Adams	98	16	3	4 90	9 00	13 90
William E. Swain	288	Chicago.....Cook	185	16	3	9 25	9 00	18 25

Mileage and Per-Diem Report—*Continued.*

Names of Representatives.	No. of Lodge.	P. O. Address—County.	Miles.	Date of Arr.	Days of Att.	Amount of Mileage.	Amount of Per-Diem.	Total.
J. W. Arthur	290	Fairbury.....Livingston	94	16	3	4 70	9 00	13 70
H. J. Jean	291	Anna.....Union	177	16	3	8 85	9 00	17 85
Thomas H. Cullum	292	Golconda.....Pope	211	16	3	10 55	9 00	19 55
L. B. Wixon	293	Mendota.....LaSalle	135	16	3	6 75	9 00	15 75
C. R. Moore	294	Earlville.....LaSalle	142	16	3	7 10	9 00	16 10
E. E. Skillin	295	River Grove.....Oook	197	15	4	9 85	12 00	21 85
A. M. Tambling	296	Cabery.....Ford	119	16	3	5 95	9 00	14 95
G. J. Kaericher	297	Brocton.....Edgar	109	16	3	5 45	9 00	14 45
A. J. Zenor	298	Tonica.....LaSalle	110	16	..	5 50	.....	.....
C. A. Willard	299	Chicago.....Cook	185	16	3	9 25	9 00	18 25
W. R. McGaughey	300	Mt. Zion.....Macon	46	16	3	2 30	9 00	11 30
W. J. Davy	301	Wilmington..... Will	132	16	3	6 60	9 00	15 60
James G. Clark	302	Ashley.....Washington	114	16	3	5 70	9 00	14 70
George V. Arter	303	Aurora.....Kane	168	16	3	8 40	9 00	17 40
Richard Petty	304	Coal Valley ....Rock Island	142	16	3	7 10	9 00	16 10
Ira O. Copes	308	Green Valley.....Tazewell	43	16	3	2 15	9 00	11 15
C. L. Bryan	309	Browning.....Schuyler	55	16	3	2 75	9 00	11 75
D. G. Gordley	310	Mt. Sterling.....Brown	74	16	3	3 70	9 00	12 70
Frank Yotty	311	Eureka.....Woodford	81	16	3	4 05	9 00	13 05
Myron Newel	312	Sparland.....Marshall	89	16	3	4 45	9 00	13 45
J. B. Proudfit	313	Enfield.....White	149	16	3	7 45	9 00	16 45
Millard Wilkey	314	Maroa.....Macon	51	16	3	2 55	9 00	11 55
John C. Hankins	315	Macedonia.....Hamilton	155	16	3	7 75	9 00	16 75
James G. Deardruff	316	Tuscola.....Douglas	74	16	3	3 70	9 00	12 70
Robert Jones	318	Niantic.....Macon	27	16	3	1 35	9 00	10 35
Arthur Bunting	319	Chicago.....Cook	185	16	3	9 25	9 00	18 25
Frank B. Tatro	320	Chicago.....Cook	185	16	3	9 25	9 00	18 25
R. C. Martin	321	Watson.....Effingham	94	16	3	4 70	9 00	13 70
E. J. Rogers	322	Bushnell.....McDonough	89	16	3	4 45	9 00	13 45
A. C. Semple	323	Mechanicsburg...Sangamon	18	16	3	90	9 00	9 90
George W. Walton	324	Vernon.....Marion	84	16	3	4 20	9 00	13 20
William Froman	325	Edgar.....Edgar	110	16	3	5 50	9 00	14 50
Fred A. Rice	327	Blue Island.....Cook	172	15	4	8 60	12 00	20 60
Donald Grover	328	Chicago.....Cook	185	16	3	9 25	9 00	18 25
E. Oetlein	329	Chicago.....Cook	185	16	3	9 25	9 00	18 25
J. H. Atherton	330	Chicago.....Cook	185	16	3	9 25	9 00	18 25
L. Allison	331	Chicago.....Cook	185	16	3	9 25	9 00	18 25
J. A. Waer	332	Nokomis.....Montgomery	56	16	3	2 80	9 00	11 80
M. C. Weaver	333	Champaign.....Champaign	84	16	3	4 20	9 00	13 20
Earle Gilliman	334	Pana.....Christian	43	16	3	2 15	9 00	11 15
William R. Barnstable	335	Chesterfield.....Macoupin	47	16	3	2 35	9 00	11 35
M. C. Welbourne	336	Barry.....Pike	83	16	3	4 15	9 00	13 15
Paul L. Matthes	337	Mason City.....Mason	33	16	3	1 65	9 00	10 65
Adam J. Kraft	338	Belleville.....St. Clair	104	16	3	5 20	9 00	14 20
.....	339	Bell Air.....Crawford	...	..	..	.....	.....	.....
Charles M. Dorris	340	Vienna.....Johnson	195	16	3	9 75	9 00	18 75
E. A. Sorrells	341	Ashland.....Cass	21	16	3	1 05	9 00	10 05
Joseph W. Beatty	342	Carrollton.....Greene	61	16	3	3 05	9 00	12 05
L. J. Dodd	343	Dongola.....Union	186	16	3	9 30	9 00	18 30
Frank Bentley	344	Bement.....Piatt	58	16	3	2 90	9 00	11 90
F. S. Betz	346	Cerro Gordo.....Piatt	49	16	3	2 45	9 00	11 45
H. R. Clay	347	Neoga.....Cumberland	84	16	3	4 20	9 00	13 20
J. A. Brown	348	Palmyra.....Macoupin	34	16	3	1 70	9 00	10 70
John W. Dill	349	Sheldon.....Iroquois	135	16	3	6 75	9 00	15 75
O. Lindberg	350	Chicago.....Cook	185	16	3	9 25	9 00	18 25
Thomas Stafford	352	Albion.....Edwards	146	16	3	7 30	9 00	16 30
Herman Nachtigall	353	Chicago.....Cook	185	16	3	9 25	9 00	18 25
A. Otis Charleton	354	Kinmundy.....Marion	101	16	..	5 05	.....	.....

W. C. Weaver

Chief of Examiners and Instructors,
Champaign.

Mileage and Per-Diem Report—*Continued.*

Names of Representatives.	No. of Lodge.	P. O. Address—County.	Miles.	Date of Arr.	Days in Att.	Amount of Mileage.	Amount of Per-Diem.	Total.
H. E. Heath	355	Toledo ... Cumberland	98	16	3	4 90	9 00	13 90
Wiley Todd	356	Lynnville ... Morgan	42	16	3	2 10	9 00	11 10
William H. Miller	357	Quincy ... Adams	113	16	3	5 65	9 00	14 65
J. M. Miner	358	Guthrie ... Ford	87	16	3	4 35	9 00	13 35
William A. Kreitzer	359	Elliott ... Ford	89	16	3	4 45	9 00	13 45
R. H. Grantham	360	Cary ... McHenry	223	16	3	11 15	9 00	20 15
Peter Johnson	361	Chicago ... Cook	185	16	3	9 25	9 00	18 25
Harry Baird	362	Chicago ... Cook	185	16	3	9 25	9 00	18 25
Frank Baker	363	Williamsville ... Sangamon	12	16	3	60	9 00	9 60
D. E. Godfrey	364	Philo ... Champaign	82	16	3	4 10	9 00	13 10
William Kramer	365	Quincy ... Adams	113	16	3	5 65	9 00	14 65
W. H. Mason	366	Brighton ... Macoupin	61	16	3	3 05	9 00	12 05
George E. Matley	367	El Dara ... Pike	89	16	3	4 45	9 00	13 45
T. J. Starkey	368	Athensville ... Greene	45	16	3	2 25	9 00	11 25
George Stokes	369	West Belleville ... St. Clair	104	16	3	5 20	9 00	14 20
W. A. Goold	370	Yates City ... Knox	89	16	3	4 45	9 00	13 45
Frank Mowery	371	Bardolph ... McDonough	94	16	3	4 70	9 00	13 70
C. S. Snyder	372	Orangeville ... Stephenson	205	16	3	10 25	9 00	19 25
.....	373	Paloma ... Adams	...	..	..	.....	.....	.....
John H. Shelton	374	East St. Louis ... St. Clair	92	16	3	4 60	9 00	13 60
Charles H. Summers	375	Eldorado ... Saline	168	16	3	8 40	9 00	17 40
B. L. Schmitt	376	Davis ... Stephenson	205	16	3	10 25	9 00	19 25
Jacob S. Gerdes	377	Minonk ... Woodford	...	..	..	.....	.....	.....
Evan Thomas	378	Spring Valley ... Bureau	120	16	3	6 00	9 00	15 00
Phillip Cota	379	Forrest ... Livingston	100	16	3	5 00	9 00	14 00
Charles Savio	380	Spring Valley ... Bureau	120	16	3	6 00	9 00	15 00
Charles A. Baldridge	381	Irvington ... Washington	106	16	3	5 30	9 00	14 30
Henry Shannon	382	Martinton ... Iroquois	136	16	3	6 80	9 00	15 80
Alvin A. Andreen	383	Woodhull ... Henry	125	16	3	6 25	9 00	15 25
Lem Glasco	384	Clay City ... Clay	115	16	3	5 75	9 00	14 75
Fritz Wenzel	385	Nashville ... Washington	121	16	3	6 05	9 00	15 05
F. A. Robb	386	Harrisburg ... Saline	175	16	3	8 75	9 00	17 75
Henry Klein	388	Chicago ... Cook	185	16	3	9 25	9 00	18 25
Max Eberhardt	389	Chicago ... Cook	185	16	3	9 25	9 00	18 25
Henry Duntemann	390	Kankakee ... Kankakee	127	16	3	6 35	9 00	15 35
William Warfield	391	Streator ... LaSalle	108	16	3	5 40	9 00	14 40
David Herrin	392	Marion ... Williamson	162	16	3	8 10	9 00	17 10
W. F. Taylor	393	Ozark ... Johnson	180	16	3	9 00	9 00	18 00
W. D. Cummins	394	Dix ... Jefferson	113	16	3	5 65	9 00	14 65
Robert Smith	395	Sandoval ... Marion	97	16	3	4 85	9 00	13 85
F. C. Hudgens	396	Hudgeus ... Williamson	167	16	3	8 35	9 00	17 35
James C. Barnes	397	Opdyke ... Jefferson	133	16	3	6 65	9 00	15 65
C. F. Schuler	398	Chicago ... Cook	185	16	3	9 25	9 00	18 25
.....	399	Lake City ... Moultrie	...	..	..	.....	.....	.....
Jacob Bohver	400	Bloomington ... McLean	58	16	3	2 90	9 00	11 90
Edw. Bertie Nelson	401	Flat Rock ... Crawford	142	16	3	7 10	9 00	16 10
Ed L. Page	402	Chicago ... Cook	185	16	3	9 25	9 00	18 25
Milton Mitchell	403	Monticello ... Piatt	63	16	3	3 15	9 00	12 15
A. J. Street	404	Waggoner ... Montgomery	31	16	3	1 55	9 00	10 55
R. B. Thompson	405	Makanda ... Jackson	164	16	3	8 20	9 00	17 20
A. J. Clayton	406	Kempton ... Ford	114	16	3	5 70	9 00	14 70
August Blettner	407	Chicago ... Cook	185	16	3	9 25	9 00	18 25
D. T. Killip	408	Galva ... Henry	111	16	3	5 55	9 00	14 55
Grover Rehling	409	Carman ... Henderson	140	16	3	7 00	9 00	16 00
John E. Sharp	410	Hazel Dell ... Cumberland	120	16	3	6 00	9 00	15 00
J. G. Reul	411	Mendota ... LaSalle	135	16	3	6 75	9 00	15 75
Edw. P. Cutler	412	Carthage ... Hancock	114	16	3	5 70	9 00	14 70
James H. Forrester	413	Taylorville ... Christian	26	16	3	1 30	9 00	10 30
E. E. Jones	414	Dalton City ... Moultrie	52	16	3	2 60	9 00	11 60
W. B. Wright	415	Murrayville ... Morgan	45	16	3	2 25	9 00	11 25
Charles Turner Brown	416	Chicago ... Cook	185	16	3	9 25	9 00	18 25

Mileage and Per-Diem Report—*Continued.*

Names of Representatives.	No. of Lodge.	P. O. Address—County.	Miles.	Date of Arr.	Days in Att.	Amount of Mileage.	Amount of Per-Diem.	Total.
C. E. Thomas	417	Grand Tower .....Jackson	179	16	3	8 95	9 00	17 95
G. J. Johnson	418	Paxton .....Ford	98	16	3	4 90	9 00	13 90
J. C. Jones	419	Dale .....Hamilton	215	16	3	10 75	9 00	19 75
Philip C. Dempsey	421	North Alton .....Madison	71	16	3	3 50	9 00	12 50
C. E. Calloway	423	Greenview .....Menard	31	16	3	1 55	9 00	10 55
Thomas Wandless	424	Silvis.....Rock Island	165	16	3	8 25	9 00	17 25
J. G. Austin	425	Dixon Springs .....Pope	202	16	3	10 10	9 00	19 10
W. H. Hueckel	426	Caseyville.....St. Clair	100	16	3	5 00	9 00	14 00
J. D. Jackson	427	Nebo .....Pike	79	16	3	3 95	9 00	12 95
W. A. Fishel	428	Princeton.....Bureau	126	16	3	6 30	9 00	15 30
James H. Woods	429	Lemont.....Cook	160	16	3	8 00	9 00	17 00
Ira Davis	430	Herrin.....Williamson	163	16	3	8 15	9 00	17 15
Philip Schildknecht	431	O'Fallon.....St. Clair	109	16	3	5 45	9 00	14 45
Conrad Maurer	432	Chicago.....Cook	185	16	3	9 25	9 00	18 25
Will N. Dunham	433	Galatia.....Saline	165	16	3	8 25	9 00	17 25
John T. Moore	434	Junction.....Gallatin	176	16	3	8 80	9 00	17 80
George B. Spalding	435	East St. Louis.....St. Clair	92	16	3	4 60	9 00	13 60
C. N. Jones	436	St. Elmo.....Fayette	80	16	3	4 00	9 00	13 00
Joseph R. Cole	438	Ramsey .....Fayette	60	16	3	3 00	9 00	12 00
I. J Hudson	439	Villa Ridge .....Pulaski	200	16	3	10 00	9 00	19 00
James B. Muir	440	Chicago.....Cook	185	16	3	9 25	9 00	18 25
H. H. Landrey	441	Pawnee .....Sangamon	26	16	3	1 30	9 00	10 30
Louis Doyle	442	Metropolis.....Massac	209	16	3	10 45	9 00	19 45
George E. Adams	443	West Liberty.....Jasper	122	16	3	6 10	9 00	15 10
Joseph A. Robinson	445	Riverton.....Sangamon	7	16	3	35	9 00	9 35
F. E. Applegren	446	Galesburg.....Knox	109	16	3	5 45	9 00	14 45
S. M. Miller	447	Filson.....Douglass	88	16	3	4 40	9 00	13 40
S. J. Calvin	448	South Englewood.....Cook	185	16	3	9 25	9 00	18 25
E. M. Highfill	449	Grafton .....Jersey	87	16	3	4 35	9 00	13 35
Forrest H. Mitchell	450	Chicago.....Cook	185	16	3	9 25	9 00	18 25
George L. Bryant	451	Crystal Lake.....McHenry	228	16	3	11 40	9 00	20 40
George R. Cavaness	452	Cobden.....Union	171	16	3	8 55	9 00	17 55
Newt Waggoner	453	Gays.....Moultrie	75	16	3	3 75	9 00	12 75
G. H. Neves	454	Mt. Pulaski .....Logan	24	16	3	1 20	9 00	10 20
T. F. Filler	455	Berwyn .....Cook	187	16	3	9 35	9 00	18 35
N. W. Lamb	457	Pontoosuc .....Hancock	132	16	3	6 60	9 00	15 60
William F. Mansir	458	Ripley.....Brown	82	16	3	4 10	9 00	13 10
John Smith	459	Morrisonville.....Christian	38	16	3	1 90	9 00	10 90
A. C. Harper	460	Savbrook .....McLean	84	16	3	4 20	9 00	13 20
Samuel F. Brown	461	Chicago.....Cook	185	16	3	9 25	9 00	18 25
James McClain	462	Pleasant Hill .....Pike	84	16	3	4 20	9 00	13 20
A. A. Hill	463	Casner.....Macon	48	16	3	2 40	9 00	11 40
Edw. F. Gordon	464	Odell .....Livingston	103	16	3	5 15	9 00	14 15
B. F. Wisher	465	Springfield.....Sangamon	...	16	3	.....	9 00	9 00
Norman S. Lowe	466	Upper Alton.....Madison	71	16	3	3 55	9 00	12 55
Charles Meckenhauser	467	Chicago.....Cook	185	16	3	9 25	9 00	18 25
E. C. Wiesenborn	468	Grand Chain.....Pulaski	200	16	3	10 00	9 00	19 00
S. M. Brown	469	Newman.....Douglas	90	16	3	4 50	9 00	13 50
S. H. Sturgis	470	Middletown .....Logan	21	16	3	1 05	9 00	10 05
W. E. Lawrence	471	Piper City.....Ford	107	16	3	5 35	9 00	14 35
James K. Price	472	Omaha .....Gallatin	164	16	3	8 20	9 00	17 20
A. H. Shelby	473	Sidney .....Champaign	86	16	3	4 30	9 00	13 30
Adolph Pahl	474	Streator.....La Salle	108	16	3	5 40	9 00	14 40
G. S. Parks	475	Crab Orchard...Williamson	206	16	3	10 30	9 00	19 30
Henry Fensterman	476	Raymond .....Montgomery	47	16	3	2 35	9 00	11 35
Gus C. Goettsche	477	Chicago.....Cook	185	16	3	9 25	9 00	18 25
W. L. Heselden	478	Galesburg.....Knox	109	16	3	5 45	9 00	14 45
Harold E. Hamming	479	Chicago.....Cook	185	16	3	9 25	9 00	18 25
Fred J. Meyer	480	East St. Louis.....St. Clair	92	16	3	4 60	9 00	13 60
J. A. Weeks	481	Arenzville .....Cass	49	16	3	2 45	9 00	11 45
J. E. Frazier	482	Noble.....Richland	122	16	3	6 10	9 00	15 10
J. M. Ducker	483	Heyworth .....McLean	55	16	3	2 75	9 00	11 75
Julius Berliant	484	Chicago.....Cook	185	16	3	9 25	9 00	18 25

Mileage and Per-Diem Report—*Continued.*

Names of Representatives.	No. of Lodge.	P. O. Address—County.	Miles.	Date of Arr.	Days of Att.	Amoune of Mileage.	Amount of Per-Diem.	Total.
John Condo	485	Moline.....Rock Island	157	16	3	7 85	9 00	16 85
Louis Kuykendall	486	Dahlgren.....Hamilton	137	16	3	6 85	9 00	15 85
M. V. Morgan	487	Jewett.....Cumberland	105	16	3	5 25	9 00	14 25
Theo. L. Meyer	488	Chicago.....Cook	185	16	3	9 25	9 00	18 25
J. W. Musson	489	Fithian.....Vermilion	102	16	3	5 10	9 00	14 10
S. L. Hyatt	491	Seneca .....LaSalle	137	16	3	6 85	9 00	15 85
John M. Tolvstad	492	Carpentersville .....Kane	200	16	3	10 00	9 00	19 00
W. H. Fowler	493	Brooklyn.....Schuyler	93	16	3	4 65	9 00	13 65
D. A. Rouland	494	Saline Mines.... ..Gallatin	...	..	..	.....	.....	.....
John Holman	495	Braidwood .....Will	128	16	3	6 40	9 00	15 40
R. W. Allen	496	West Frankfort ..Franklin	151	16	3	7 55	9 00	16 55
N. J. Poynter	497	Eberle .....Effingham	96	16	3	4 80	9 00	13 80
Ed. Hobson	498	Hoopeston .....Vermilion	120	16	3	6 00	9 00	15 00
Edwin Depke	499	Danville.....Vermilion	112	16	3	5 60	9 00	14 60
C. H. Oliver	500	Altamont .....Effingham	75	16	3	3 75	9 00	12 75
Henry Sontag	501	Palmer.....Christian	34	16	3	1 70	9 00	10 70
A. L. Milligan	502	Corinth..... Williamson	206	16	3	10 30	9 00	19 30
H. C. Gooch	503	Garden Prairie.....Boone	224	16	3	11 20	9 00	20 20
I. M. Collier	504	Creal Springs ..Williamson	218	16	3	10 90	9 00	19 90
A. T. Roner	506	Chicago.....Cook	185	16	3	9 25	9 00	18 25
Ernest J. Cunningham	508	Prophetstown....Whiteside	165	16	3	8 25	9 00	17 25
M. H. Spier	509	Chicago.....Cook	185	16	3	9 25	9 00	18 25
D. R. McLaughlin	510	Paw Paw.....Lee	150	16	3	7 50	9 00	16 50
Anson L. Collinson	511	Altona.....Knox	119	16	3	5 95	9 00	14 95
J. P. Wilkinson	512	Tower Hill.....Shelby	50	16	3	2 50	9 00	11 50
Martin N. Nelson	513	Dwight .....Livingston	111	16	3	5 55	9 00	14 55
Charles F. Phillips	514	Montgomery .....Kane	164	16	3	8 20	9 00	17 20
John Edmonds	515	Hurst.....Williamson	156	16	3	7 80	9 00	16 80
B. H. Cole	516	Bingham.....Fayette	67	16	3	3 35	9 00	12 35
Charles A. Lagergren	517	Chicago.....Cook	185	16	3	9 25	9 00	18 25
W. I. Rutledge	518	Alpha .....Henry	127	16	3	6 35	9 00	15 35
E. J. Hazel	519	Coal City .....Grundy	129	16	3	6 45	9 00	15 45
P. H. Cuba	520	Tennessee.....McDonough	109	16	3	5 45	9 00	14 45
Louis J. Hurwitz	521	Chicago.....Cook	185	16	3	9 25	9 00	18 25
George R. Mattox	522	Woodlawn .....Jefferson	121	16	3	6 05	9 00	15 05
J. E. Moore	523	Marietta.....Fulton	81	16	3	4 05	9 00	13 05
William Renshaw	524	Strasburg.....Shelby	76	16	3	3 80	9 00	12 80
Phillip Ellet	525	Blairsville.....Williamson	160	16	3	8 00	9 00	17 00
M. J. Ingersoll	526	Alexis .....Warren	131	16	3	6 55	9 00	15 55
W. D. Patterson	527	Ewing.....Franklin	140	16	3	7 00	9 00	16 00
W. H. Huff	528	Goreville .....Johnson	175	16	3	8 75	9 00	17 75
M. E. Smith	529	Mahomet .....Champaign	80	16	3	4 00	9 00	13 00
H. E. Wilson	531	Morton Park .....Cook	185	16	3	9 25	9 00	18 25
S. F. Grear	532	Sherrard .....Mercer	169	16	3	8 45	9 00	17 45
Charles Edwards	534	Virden..... ..Macoupin	22	16	3	1 10	9 00	10 10
D. A. Johnston	535	Marble Head .....Adams	106	16	3	5 30	9 00	14 30
Christian L. Stadler	536	Hollowayville .....Bureau	118	16	3	5 90	9 00	14 90
R. H. Vaughan	537	Roseville .....Warren	106	16	3	5 30	9 00	14 30
F. O. McNeer	538	Catlin .....Vermilion	106	16	3	5 30	9 00	14 30
C. L. Goldbeck	539	New Baden .....Clinton	122	16	3	6 10	9 00	15 10
J. H. Debus	540	Chicago.....Cook	185	16	3	9 25	9 00	18 25
John T. Owens	541	Chrisman .....Edgar	106	16	3	5 30	9 00	14 30
N. B. Tyler	542	Gibson City .....Ford	83	16	3	4 15	9 00	13 15
J. W. Alexander	543	Auburn .....Sangamon	16	16	3	80	9 00	9 80
S. V. Rydin	544	Chicago.....Cook	185	16	3	9 25	9 00	18 25
W. C. McGary	545	Oakland.....Coles	94	16	3	4 70	9 00	13 70
Frank A. Combes	546	Washburn .....Woodford	90	16	3	4 50	9 00	13 50
Frank Anderson	548	Cowden.....Shelby	60	16	3	3 00	9 00	12 00
F. A. Krabbe	549	Champaign .....Champaign	84	16	3	4 20	9 00	13 20
Henry A. Lerscher	550	Barclay.....Sangamon	9	16	3	45	9 00	9 45

Mileage and Per-Diem Report—*Continued.*

Names of Representatives.	No. of Lodge.	P. O. Address—County.	Miles.	Date of Arr.	Days in Att.	Amount of Mileage.	Amount of Per Diem.	Total.
J. A. Conway	551	Mitchellsville.....Saline	189	16	3	9 45	9 00	18 45
George N. Gills	552	Sciota.....McDonough	102	16	3	5 10	9 00	14 10
W. L. Downing	553	Castleton.....Stark	99	16	3	4 95	9 00	13 95
Albert L. Russler	554	Stronghurst.....Henderson	134	16	3	6 70	9 00	15 70
James A. Wagener	555	Trenton.....Clinton	119	16	3	5 95	9 00	14 95
D. W. Dillman	556	Louisville.....Clay	102	16	3	5 10	9 00	14 10
Carl L. McBride	557	Kenney.....DeWitt	36	16	3	1 80	9 00	10 80
W. L. Ellis	558	Wayne City.....Wayne	139	16	3	6 95	9 00	15 95
William Bachert	559	Pesotum.....Champaign	82	16	3	4 10	9 00	13 10
H. L. Logue	560	Neponset.....Bureau	119	16	3	5 95	9 00	14 95
William Minch	561	Chicago.....Cook	185	16	3	9 25	9 00	18 25
J. N. Elisins	562	Chicago.....Cook	185	16	3	9 25	9 00	18 25
R. S. Fenton	563	Vermilion.....Edgar	118	16	3	5 90	9 00	14 90
Alex Hankins	564	Oakwood.....Vermilion	109	16	3	5 45	9 00	14 45
C. B. McHaley	565	Rankin.....Vermilion	109	16	3	5 45	9 00	14 45
A. E. Wagner	566	Dakota.....Stephenson	200	16	3	10 00	9 00	19 00
M. F. Diesel	567	Millstadt.....St. Clair	112	16	3	5 60	9 00	14 60
J. A. Justice	568	Norris City.....White	157	16	3	7 85	9 00	16 85
George W. Sidwell	569	Belleview.....Calhoun	85	16	3	4 25	9 00	13 25
William Hazel	570	Arrowsmith.....McLean	78	16	3	3 90	9 00	12 90
Charles E. Conner	571	Hindsboro.....Douglas	88	16	3	4 40	9 00	13 40
Ivan Shurts	572	Whitefield.....Bureau	101	16	3	5 05	9 00	14 05
Henry Vietmier	573	Shannon.....Carroll	198	16	3	9 90	9 00	18 90
Gordon C. Harvey	574	Blue Island.....Cook	172	16	3	8 60	9 00	17 60
E. H. Law	575	Buda.....Bureau	113	16	3	5 65	9 00	14 65
A. B. Storm	576	Windsor.....Shelby	70	16	3	3 50	9 00	12 50
George Dungan	577	Monmouth.....Warren	118	16	3	5 90	9 00	14 90
Charles M. Shields	578	Grand Ridge.....LaSalle	116	16	3	5 80	9 00	14 80
Frank Thirkell	579	Bradford.....Stark	103	16	3	5 15	9 00	14 15
Will A. Cloke	580	Ashkum.....Iroquois	119	16	3	5 95	9 00	14 95
L. C. Keller	581	Lick Creek.....Union	181	16	3	9 05	9 00	18 05
John Saul	582	Thompsonville....Franklin	155	16	3	7 75	9 00	16 75
George A. Johnson	583	Moline.....Rock Island	157	16	3	7 85	9 00	16 85
Charles E. Burgeson	584	Chicago.....Cook	185	16	3	9 25	9 00	18 25
H. M. Reece	585	Hermon.....Knox	95	16	3	4 75	9 00	13 75
Thomas Cross	586	Iroquois.....Iroquois	139	16	3	6 95	9 00	15 95
H. D. Neve	587	Chicago.....Cook	185	16	3	9 25	9 00	18 25
A. J. Loos	588	New Athens.....St. Clair	121	16	3	6 05	9 00	15 05
J. W. Helligoss	589	Mansfield.....Piatt	77	16	3	3 85	9 00	12 85
John Pippert	590	Rock Falls.....Whiteside	154	16	3	7 70	9 00	16 70
C. I. Graham	591	Biggsville.....Henderson	130	16	3	6 50	9 00	15 50
Walter Black	592	St. Jacob.....Madison	100	16	3	5 00	9 00	14 00
Charles W. Dixon	593	Lovington.....Moultrie	61	16	3	3 05	9 00	12 05
Frank Odell	595	Blue Mound.....Macon	42	16	3	2 10	9 00	11 10
L. T. Elliott	596	Kemper.....Jersey	58	16	3	2 90	9 00	11 90
I. J. Van Buskirk	597	Seymour.....Champaign	74	16	3	3 70	9 00	12 70
J. M. Rice	598	Wataga.....Knox	117	16	3	5 85	9 00	14 85
Russel Dent	599	Cisco.....Piatt	55	16	3	2 75	9 00	11 75
John Williams	600	Warrensburg.....Macon	47	16	3	2 35	9 00	11 35
Martin Hensel	601	Chicago.....Cook	185	16	3	9 25	9 00	18 25
A. G. Rich	602	Streator.....LaSalle	108	16	3	5 40	9 00	14 40
William J. Haussen	603	Papineau.....Iroquois	140	16	3	7 00	9 00	16 00
George W. Carr	604	Timothy.....Cumberland	104	16	3	5 20	9 00	14 20
J. W. Rowley	605	Cook's Mills.....Coles	79	16	3	3 95	9 00	12 95
F. A. Wills	607	Crescent City.....Iroquois	119	16	3	5 95	9 00	14 95
Gustav Thierman	608	Rock Island....Rock Island	155	16	3	7 75	9 00	16 75
Perry Clark	609	Charleston.....Coles	91	16	3	4 55	9 00	13 55
J. C. Cavitt	611	Tunnel Hill.....Johnson	181	16	3	9 05	9 00	18 05
Thomas D. Roberts	612	Herscher.....Kankakee	128	16	3	6 40	9 00	15 40

Mileage and Per-Diem Report—*Continued.*

Names of Representatives.	No. of Lodge.	P. O. Address—County.	Miles.	Date of Arr.	Days in Att.	Amount of Mileage.	Amount of Per Diem.	Total.
Harry Lipman	613	Chicago.....Cook	185	16	3	9 25	9 00	18 25
John J. Anderson	614	Grandview.....Edgar	109	16	3	5 45	9 00	14 45
T. J. Isaac	615	Eddyville.....Pope	193	16	3	9 65	9 00	18 65
J. E. Painter	616	Terre Haute.....Henderson	130	16	3	6 50	9 00	15 50
A. A. Sharp	617	Samoth.....Massac	199	16	3	9 95	9 00	18 95
Robert W. Pritchard	619	Elgin.....Kane	194	16	3	9 70	9 00	18 70
J. H. Neaterour	620	Tioga.....Hancock	135	16	3	6 75	9 00	15 75
A. D. Morrow	621	Brookport.....Massac	234	16	3	11 70	9 00	20 70
Thomas Gillespie	622	Marissa.....St. Clair	129	16	3	6 45	9 00	15 45
A. B. Ewing	623	Hunt City.....Jasper	122	16	3	6 10	9 00	15 10
Ira E. Zeigler	624	Port Byron....Rock Island	167	16	3	8 35	9 00	17 35
A. C. Goddard	625	New Burnside.....Johnson	179	16	3	8 95	9 00	17 95
T. Earl Pierson	626	Chicago Heights.....Cook	170	16	3	8 50	9 00	17 50
G. D. Morton	627	Ohio.....Bureau	154	16	3	7 70	9 00	16 70
Martin A. Peterson	628	North Henderson...Mercer	125	16	3	6 25	9 00	15 25
H. E. Ray	629	Victoria.....Knox	126	16	3	6 30	9 00	15 30
Frank Fucik	630	Chicago.....Cook	185	16	3	9 25	9 00	18 25
Dwight Nash	631	Edinburg.....Christian	17	16	3	85	9 00	9 85
Isaac Elsdon	632	Grape Creek..... Vermilion	119	16	3	5 95	9 00	14 95
L. A. Bishop	633	Kansas.....Edgar	120	16	3	6 00	9 00	15 00
O. J. Whitford	634	Farina.....Fayette	95	16	3	4 75	9 00	13 75
James Harbison	635	Metcalf.....Edgar	100	16	3	5 00	9 00	14 00
F. M. Brooks	636	Humbolt.....Coles	83	16	3	4 15	9 00	13 15
George Lawson, Jr.	637	Cable.....Mercer	170	16	3	8 50	9 00	17 50
Roy J. Ling	638	Minier.....Tazewell	55	16	3	2 75	9 00	11 75
M. E. Jessen	639	Chicago.....Cook	185	16	3	9 25	9 00	18 25
Wensel Richtel	640	Wilton Center.....Will	145	16	3	7 25	9 00	16 25
Ira Hudson	641	Loraine.....Adams	134	16	3	6 70	9 00	15 70
G. T. Heils	642	Burton.....Adams	114	16	3	5 70	9 00	14 70
Fred Caubble	643	Elco.....Alexander	200	16	3	10 00	9 00	19 00
Heber Briscoe	644	Westfield.....Clark	112	16	3	5 60	9 00	14 60
Howard Robertson	645	Austin.....Cook	185	16	3	9 25	9 00	18 25
J. H. Kraft	648	Gilman.....Iroquois	112	16	3	5 60	9 00	14 60
Henry Wolpert	650	Belleville.....St. Clair	104	16	3	5 20	9 00	14 20
A. F. Dougherty	651	Falmouth.....Jasper	116	16	3	5 80	9 00	14 80
A. J. Shaw	652	Heathsville.....Crawford	148	16	3	7 40	9 00	16 40
C. E. Hillier	653	LaHarpe.....Hancock	114	16	3	5 70	9 00	14 70
Bert Mosier	655	Jeffersonville.....Wayne	...	..	..	.....	.....	.....
Robert Chestnut	656	Sorento.....Bond	57	16	3	2 85	9 00	11 85
Abel H. White	657	Lafayette.....Stark	105	16	3	5 25	9 00	14 25
Peter C. McDonald	658	Chicago.....Cook	185	16	3	9 25	9 00	18 25
B. F. Hinshaw	659	Bellflower.....McLean	...	..	..	.....	.....	.....
H. C. Nieland	660	Monee.....Will	159	16	3	7 95	9 00	16 95
.....	661	Westville.....Vermilion	...	..	..	.....	.....	.....
C. A. Bidaman	662	Highland Park.....Lake	209	16	3	10 45	9 00	19 45
Gilbert Easley	663	Kell.....Marion	115	16	3	5 75	9 00	14 75
W. R. Pumphrey	664	Paris.....Edgar	111	16	3	5 55	9 00	14 55
John J. Steiner	665	Chicago.....Cook	185	16	3	9 25	9 00	18 25
James Ashby	666	Chicago Lawn.....Cook	185	16	3	9 25	9 00	18 25
William W. Reemts	667	Forreston.....Ogle	178	16	3	8 90	9 00	17 90
B. H. Reichelderfer	668	East Peoria.....Tazewell	66	16	3	3 30	9 00	12 30
E. E. Murphy	670	Good Hope.....McDonough	97	16	3	4 85	9 00	13 85
Homer Hoots	671	Findlay.....Shelby	68	16	3	3 40	9 00	12 40
H. W. Underwood	672	Ava.....Jackson	163	16	3	8 15	9 00	17 15
James S. Rowley	673	Evanston.....Cook	197	16	3	9 85	9 00	18 85
J. W. Richards	674	Ferris.....Hancock	119	16	3	5 95	9 00	14 95
H. L. Breckenmaker	675	Kirkwoood.....Warren	124	16	3	6 20	9 00	15 20
G. W. Mathis	676	Alto Pass.....Union	177	16	3	8 85	9 00	17 85
L. H. Wick	677	Stanford.....McLean	60	16	3	3 00	9 00	12 00

Mileage and Per-Diem Report—*Continued.*

Names of Representatives.	No. of Lodge.	P. O. Address—County.	Miles.	Date of Arr.	Days in Att.	Amount of Mileage.	Amount of Per-Diem.	Total.
J. S. Erp	678	Ridge Farm.....Vermilion	111	16	3	5 55	9 00	14 55
James Mellish	679	Braceville.....Grundy	124	16	3	6 20	9 00	15 20
George Carr	680	Breese.....Clinton	110	16	3	5 50	9 00	14 50
Walter B. Strang	681	Roodhouse.....Greene	55	16	3	2 75	9 00	11 75
Otis Clem	683	Assumption.....Christian	52	16	3	2 60	9 00	11 60
.....	684	Colona.....Henry	...	..	..	.....	.....	.....
John F. Talbott	685	Staunton.....Macoupin	57	16	3	2 85	9 00	11 85
Walker W. Kerr	686	Orion.....Henry	135	16	3	6 75	9 00	15 75
Frank Chandler	688	Cullom.....Livingston	111	16	3	5 55	9 00	14 55
John A. Arnquist	689	Rockford.....Winnebago	227	16	3	11 35	9 00	20 35
F. B. Huffman	690	Beecher City.....Effingham	66	16	3	3 30	9 00	12 30
Frank C. Lamersoll	691	Elgin.....Kane	194	16	3	9 70	9 00	18 70
Linley N. Cox	692	Hutton.....Coles	99	16	3	4 95	9 00	13 95
Willis Melville	693	Brookfield.....Cook	190	16	3	9 50	9 00	18 50
Marvin D. Brubaker	694	Iuka.....Marion	116	16	3	5 80	9 00	14 80
A. G. Reeves	695	Broughton.....Hamilton	159	16	3	7 95	9 00	16 95
H. B. Kinkade	697	Hamilton.....Hancock	126	16	3	6 30	9 00	15 30
Abe H. Faiwell	698	Chicago.....Cook	185	16	3	9 25	9 00	18 25
J. P. Rising	699	Chicago.....Cook	185	16	3	9 25	9 00	18 25
G. D. Harmon	700	Forsyth.....Macon	42	16	3	2 10	9 00	11 10
E. J. Ogilvie	701	Burnside.....Hancock	123	16	3	6 15	9 00	15 15
J. C. Lewis	702	Bluffs.....Scott	52	16	3	2 60	9 00	11 60
John Stover	703	Carterville.....Williamson	163	16	3	8 15	9 00	17 15
C. L. Duvall	704	Fisher.....Champaign	81	16	3	4 05	9 00	13 05
William J. Meglitsch	706	Harvel.....Montgomery	44	16	3	2 20	9 00	11 20
James T. Lawson	707	Mt. Olive.....Macoupin	51	16	3	2 55	9 00	11 55
Charles E. Julian	708	Palatine.....Cook	211	16	3	10 55	9 00	19 55
J. M. Holderby	709	Owaneco.....Christian	34	16	3	1 70	9 00	10 70
L. N. Riley	710	Walnut Hill.....Marion	107	16	3	5 35	9 00	14 35
John Wilkson	711	Woodson.....Morgan	42	16	3	2 10	9 00	11 10
W. B. Laymon	712	Johnstown.....Cumberland	95	16	3	4 75	9 00	13 75
Frank Hornbrook	713	Dolson.....Clark	127	16	3	6 35	9 00	15 35
Zwingle Harrell	714	Colchester.....McDonough	107	16	3	5 35	9 00	14 35
Cash McCreary	715	Colfax.....McLean	84	16	3	4 20	9 00	13 20
J. W. Murphy	716	Pullman.....Cook	185	16	3	9 25	9 00	18 25
Robert T. Walton	717	Chicago.....Cook	185	16	3	9 25	9 00	18 25
Fred C. Nurnberg	718	Batavia.....Kane	175	16	3	8 75	9 00	17 75
William A. Wood	719	Venice.....Madison	90	16	3	4 50	9 00	13 50
H. A. Brennan	720	Argenta.....Macon	50	16	3	2 50	9 00	11 50
E. E. Hasemeyer	721	Essex.....Kankakee	127	16	3	6 35	9 00	15 35
Robert Clark	722	Chicago.....Cook	185	16	3	9 25	9 00	18 25
W. H. Osmond	723	Antioch.....Lake	240	16	3	12 00	9 00	21 00
Dan W. Maddox	724	Litchfield.....Montgomery	43	16	3	2 15	9 00	11 15
Charles I. Lucas	725	Hume.....Edgar	96	16	3	4 80	9 00	13 80
J. M. Hedrick	726	Table Grove.....Fulton	75	16	3	3 75	9 00	12 75
Charles Vandveer	727	Modesto.....Macoupin	31	16	3	1 55	9 00	10 55
Bruce Wrey	728	Saunemin.....Livingston	110	16	3	5 50	9 00	14 50
D. A. Brown	729	Belmont.....Wabash	154	16	3	7 70	9 00	16 70
George Hegelschafer	730	Hampshire.....Kane	236	16	3	11 80	9 00	20 80
M. J. Penninger	731	Stonefort.....Saline	183	16	3	9 15	9 00	18 15
James E. Newkirk	732	Friendsville.....Wabash	171	16	3	8 55	9 00	17 55
Ben De Laronde	734	London Mills.....Fulton	90	16	3	4 50	9 00	13 50
George Lawrence	735	Bethalto.....Madison	73	16	3	3 65	9 00	12 65
L. S. Younger	736	Somerset.....Saline	183	16	3	9 15	9 00	18 15
William H. Sharp	738	Worden.....Madison	63	16	3	3 15	9 00	12 15
.....	739	Collison.....Vermilion	...	..	..	.....	.....	.....
William M. McBride	740	DeLand.....Piatt	61	16	3	3 05	9 00	12 05
John A. Rubenaker	741	Ransom.....LaSalle	118	16	3	5 90	9 00	14 90
J. D. Warren	742	Arthur.....Douglas	69	16	3	3 45	9 00	12 45
E. G. Foster	743	Huntsville.....Schuyler	103	16	3	5 15	9 00	14 15

Mileage and Per-Diem Report—*Continued.*

Names of Representatives.	No. of Lodge.	P. O. Address—County.	Miles.	Date of Arr.	Days in Att.	Amount of Mileage.	Amount of Per-Diem.	Total.
John Q. Andrews	744	Rose Hill ... Jasper	113	16	3	5 65	9 00	14 65
S. G. Young	745	Sims ... Wayne	139	16	3	6 95	9 00	15 95
George L. Wilcox	746	McLean ... McLean	44	16	3	2 20	9 00	11 20
W. S. Barkhurst	747	Casey ... Clark	113	16	3	5 65	9 00	14 65
Samuel Hughes	748	Crossville ... White	167	16	3	8 35	9 00	17 35
W. R. Wood	749	Bethany ... Moultrie	58	16	3	2 90	9 00	11 90
Delbert Austin	750	Downer's Grove ... DuPage	184	16	3	9 20	9 00	18 20
Lee W. Carpenter	751	Cummings ... Cook	185	16	3	9 25	9 00	18 25
J. H. Bath	752	Cuba ... Fulton	69	16	3	3 45	9 00	12 45
Wilber Nevin	753	Hettick ... Macoupin	42	16	3	2 10	9 00	11 10
A. W. Lacey	754	Vevay Park ... Cumberland	110	16	3	5 50	9 00	14 50
David Walsh	755	Broadlands ... Champaign	92	16	3	4 60	9 00	13 60
John Mueller	756	Chicago ... Cook	185	16	3	9 25	9 00	18 25
David Jones	757	Kinderhook ... Pike	89	16	3	4 45	9 00	13 45
Alvah McClane	758	Browns ... Edwards	150	16	3	7 50	9 00	16 50
John F. Lightle	759	Plainville ... Adams	95	16	3	4 75	9 00	13 75
Harry B. Moore	761	Atwood ... Piatt	65	16	3	3 25	9 00	12 25
George Nesemeier	763	Rock Grove ... Stephenson	205	16	3	10 25	9 00	19 25
F. W. Miller	766	Hegewisch ... Cook	185	16	3	9 25	9 00	18 25
John K. Peterson	767	Hebron ... McHenry	...	..	..	.....	.....	.....
S. S. Slater	768	Genoa ... DeKalb	217	16	3	10 85	9 00	19 85
O. W. Koch	769	Union ... McHenry	209	16	3	10 45	9 00	19 45
D. A. Dunkel	770	Pleasant Plains ... Sangamon	16	16	3	80	9 00	9 80
Grant Butterfield	771	Momence ... Kankakee	147	16	3	7 35	9 00	16 35
W. F. Slack	772	Simpson ... Johnson	192	16	3	9 60	9 00	18 60
.....	773	West Union ... Clark	...	..	..	.....	.....	.....
W. J. Dyas	774	Allerton ... Vermilion	95	16	3	4 75	9 00	13 75
H. B. Stevenson	776	Capron ... Boone	236	16	3	11 80	9 00	20 80
Will Smith	777	Anchor ... McLean	84	16	3	4 20	9 00	13 20
.....	778	Atlas ... Pike	...	..	..	.....	.....	.....
G. L. Doubet	779	Williamsfield ... Knox	98	16	3	4 90	9 00	13 90
W. G. Brock	780	Seaton ... Mercer	136	16	3	6 80	9 00	15 80
Russel Porter	781	Vergennes ... Jackson	151	16	3	7 55	9 00	16 55
George H. Harris	782	Chicago ... Cook	185	16	3	9 25	9 00	18 25
Clarence Crisler	783	Normal ... McLean	61	16	3	3 05	9 00	12 05
W. C. Whitman	786	Cameron ... Warren	118	16	3	5 90	9 00	14 90
George R. Shriver	787	LaPlace ... Piatt	52	16	3	2 60	9 00	11 60
.....	788	Boyd ... Jefferson	...	..	..	.....	.....	.....
F. R. Brown	789	Pulaski ... Pulaski	197	16	3	9 85	9 00	18 85
L. C. McCain	790	Yale ... Jasper	126	16	3	6 30	9 00	15 30
H. L. Smith	791	Fairland ... Douglas	85	16	3	4 25	9 00	13 25
J. E. Cutler	792	Ashmore ... Coles	100	16	3	5 00	9 00	14 00
William T. Hutchinson	793	Waukegan ... Lake	221	16	3	11 05	9 00	20 05
O. Howard	794	Dewey ... Champaign	84	16	3	4 20	9 00	13 20
Harry Dehority	795	Secor ... Woodford	83	16	3	4 15	9 00	13 15
Henry Swarner	796	Cheneyville ... Vermilion	125	16	3	6 25	9 00	15 25
A. J. Gregory	798	Pomona ... Jackson	171	16	3	8 55	9 00	17 55
John M. Anderson	799	Rockford ... Winnebago	250	16	3	12 50	9 00	21 50
R. H. Muir	800	Clyde ... Cook	185	16	3	9 25	9 00	18 25
Edw. Barbee	801	Clarksburg ... Shelby	...	..	..	.....	.....	.....
John T. Hight	803	Ladd ... Bureau	120	16	3	6 00	9 00	15 00
H. C. Wilson	805	Parkville ... Champaign	71	16	3	3 55	9 00	12 55
Robert Turner	806	Bureau ... Bureau	110	16	3	5 50	9 00	14 50
T. F. George	807	Bogota ... Jasper	114	16	3	5 70	9 00	14 70
Henry S. Skinner	808	Sheffield ... Bureau	...	..	..	.....	.....	.....
John Frankenberger	809	Ellsworth ... McLean	74	16	3	3 70	9 00	12 70
S. T. Powell	810	Fish Hook ... Pike	85	16	3	4 25	9 00	13 25
Andrew G. Anderson	812	Chicago ... Cook	185	16	3	9 25	9 00	18 25
L. M. Montgomery	813	Youngstown ... Warren	99	16	3	4 95	9 00	13 95

Mileage and Per-Diem Report—*Continued.*

Names of Representatives.	No. of Lodge.	P. O. Address—County.	Miles.	Date of Arr.	Days in Att.	Amount of Mileage.	Amount of Per-Diem.	Total.
John O. Martin	814	Lawrenceville ... Lawrence	153	16	3	7 65	9 00	16 65
George Rebholz	816	Thawville ... Iroquois	103	16	3	5 15	9 00	14 15
A. W. Turk	817	West Pullman ... Cook	185	16	3	9 25	9 00	18 25
B. F. Klapfenstein	819	Gridley ... McLean	84	16	3	4 20	9 00	13 20
Ezra Savoie	820	St. Anne ... Kankakee	144	16	3	7 20	9 00	16 20
James Waters	821	Rock Creek ... Hardin	188	16	3	9 40	9 00	18 40
Charles E. Beir	822	Chicago ... Cook	185	16	3	9 25	9 00	18 25
Homer Reed	823	Yantisville ... Shelby	62	16	3	3 10	9 00	12 10
John H. Pritchard	824	Cave-in-Rock ... Hardin	202	16	3	10 10	9 00	19 10
George J. Feldkamp	825	Chicago ... Cook	185	16	3	9 25	9 00	18 25
S. G. Richards	826	Palestine ... Crawford	141	16	3	7 05	9 00	16 05
T. C. Goalby	827	Percy ... Randolph	151	16	3	7 55	9 00	16 55
Claude Hershey	828	Stonington ... Christian	35	16	3	1 75	9 00	10 75
J. F. Bailey	829	Lindenwood ... Ogle	190	16	3	9 50	9 00	18 50
R. H. Brown	830	Elkville ... Jackson	143	16	3	7 15	9 00	16 15
R. B. Rowland	831	Chicago ... Cook	185	16	3	9 25	9 00	18 25
James W. Jury	832	Poplar Grove ... Boone	239	16	3	11 95	9 00	20 95
C. F. L. Potter	834	Baylis ... Pike	75	16	3	3 75	9 00	12 75
William Cox	835	Mill Shoals ... White	138	16	3	6 90	9 00	15 90
T. B. Gillespie	836	St. Francisville ... Lawrence	162	16	3	8 10	9 00	17 10
George Rogers	837	Towanda ... McLean	67	16	3	3 35	9 00	12 35
S. H. Kieffer	838	Shawneetown ... Gallatin	230	16	3	11 50	9 00	20 50
E. C. Hibbard	839	Yorkville ... Kendall	156	16	3	7 80	9 00	16 80
W. T. Turner	840	Cypress ... Johnson	191	16	3	9 55	9 00	18 55
S. J. Seroy	841	Peotone ... Will	152	16	3	7 60	9 00	16 60
C. F. Taylor	842	Foosland ... Champaign	79	16	3	3 95	9 00	12 95
E. H. Jackson	843	Ridgway ... Gallatin	171	16	3	8 55	9 00	17 55
George Major	844	West Point ... Hancock	126	16	3	6 30	9 00	15 30
Robert Read	846	Ingraham ... Clay	117	16	3	5 85	9 00	14 85
.....	847	Chicago ... Cook	...	..	..	.....	.....	.....
Joseph White	848	Viola ... Mercer	138	16	3	6 90	9 00	15 90
W. E. Dennis	850	Oblong ... Crawford	125	16	3	6 25	9 00	15 25
J. A. Barnett	852	Granite City ... Madison	87	16	3	4 35	9 00	13 35
Paris Meitzeer	853	Armstrong ... Vermilion	106	16	3	5 30	9 00	14 30
James P. Asa	855	Enterprise ... Wayne	124	16	3	6 20	9 00	15 20
E. D. Prouty	856	Barrington ... Cook	217	16	3	10 85	9 00	19 85
Robert J. Taylor	858	Chicago ... Cook	185	16	3	9 25	9 00	18 25
Philip Vaughan	859	Cisne ... Wayne	119	16	3	5 95	9 00	14 95
A. L. Irvin	860	Patoka ... Marion	88	16	3	4 40	9 00	13 40
Edw. Dever	861	Rardin ... Coles	97	16	3	4 85	9 00	13 85
A. J. Pire	862	Bradley ... Kankakee	137	16	3	6 85	9 00	15 85
C. T. Parker	863	Johnsonville ... Wayne	120	16	3	6 00	9 00	15 00
Charles Hatfield	864	Bowen ... Hancock	100	16	3	5 00	9 00	14 00
William Wright	865	Hopedale ... Tazewell	50	16	3	2 50	9 00	11 50
J. G. McKee	866	Odin ... Marion	100	16	3	5 00	9 00	14 00
W. C. Unruh	867	Grant Park ... Kankakee	152	16	3	7 60	9 00	16 60
William M. Warnock	868	Chicago ... Cook	185	16	3	9 25	9 00	18 25
Wyatt Sutton	869	Winterrowd ... Effingham	109	16	3	5 45	9 00	14 45
P. T. Winther	870	Aurora ... Kane	168	16	3	8 40	9 00	17 40
John F. Rau	871	Chicago ... Cook	185	16	3	9 25	9 00	18 25
Charles F. Jay	873	Steeleville ... Randolph	153	16	3	7 65	9 00	16 65
George B. Dodds	874	Carrier Mills ... Saline	212	16	3	10 60	9 00	19 60
.....	876	Alma ... Marion	...	..	..	.....	.....	.....
S. H. McClung	877	Mendon ... Adams	128	16	3	6 40	9 00	15 40
John T. Barrett	878	Chicago ... Cook	185	16	3	9 25	9 00	18 25
John M. Laws	879	Keyesport ... Clinton	84	16	3	4 20	9 00	13 20
Harry Hilbert	880	Huntley ... McHenry	...	..	..	.....	.....	.....
C. B. Wilcox	881	New Berlin ... Sangamon	...	..	..	.....	.....	.....
J. W. Vickray	883	Detroit ... Pike	71	16	3	3 55	9 00	12 55

Mileage and Per-Diem Report—*Continued.*

Mames of Representatives	No. of Lodge.	P. O. Address—County.	Miles.	Date of Arr.	Days in Att.	Amount of Mileage.	Amount of Per-Diem.	Total.
W. E. McNair	884	Willow Hill.....Jasper	118	16	3	5 90	9 00	14 90
Thomas Shepherdson	885	Dawson.....Sangamon	11	16	3	55	9 00	9 55
C. C. Byers	886	Hidalgo.....Jasper	109	16	3	5 45	9 00	14 45
W. G. McCleary	887	Mt. Erie.....Wayne	131	16	3	6 55	9 00	15 55
F. C. Holton	888	Plymouth.....Hancock	105	16	3	5 25	9 00	14 25
Emil Tomasi	889	Glen Carbon.....Madison	78	16	3	3 90	9 00	12 90
John Carstensen	890	Erie.....Whiteside	166	16	3	8 30	9 00	17 30
W. V. Johns	891	Wauconda.....Lake	221	16	3	11 05	9 00	20 05
W. J. Schatz	892	Wilmette.....Cook	199	16	3	9 95	9 00	18 95
James Martin	893	Bismarck.....Vermilion	122	16	3	6 10	9 00	15 10
A. F. Smith	894	Cropsey.....McLean	88	16	3	4 40	9 00	13 40
William M. Schuwerk	895	Evansville.....Randolph	161	16	3	8 05	9 00	17 05
James M. Newburn	896	Granville.....Putnam	114	16	3	5 70	9 00	14 70
.....	898	Mulberry Grove.....Bond	...	..	..	.....	.....	.....
John D. Elliott	899	Gila.....Jasper	103	16	3	5 15	9 00	14 15
Jess Keen	900	Keenville.....Wayne	141	16	3	7 05	9 00	16 05
C. C. Greenwood	901	Loami.....Sangamon	14	16	3	70	9 00	9 70
A. B. Tucker	902	Horace.....Edgar	112	16	3	5 60	9 00	14 60
Robert Silverman	903	Chicago.....Cook	185	16	3	9 25	9 00	18 25
A. H. Puckett	904	Bonnie.....Jefferson	130	16	3	6 50	9 00	15 50
R. A. Peters	905	Stewardson.....Shelby	73	16	3	3 65	9 00	12 65
D. A. Howard	906	Glasford.....Peoria	65	16	3	3 25	9 00	12 25
C. W. Larsen	908	Chicago.....Cook	185	16	3	9 25	9 00	18 25
Herman L. Cohen	909	Chicago.....Cook	185	16	3	9 25	9 00	18 25
D. M. Hull	910	Eagle.....Saline	184	16	3	9 20	9 00	18 20
George Hoke	911	Russellville.....Lawrence	153	16	3	7 65	9 00	16 65
C. H. McCorkle	912	Illiopolis.....Sangamon	23	16	3	1 15	9 00	10 15
W. H. Farr	913	Industry.....McDonough	88	16	3	4 40	9 00	13 40
.....	914	Stockland.....Iroquois	...	..	..	.....	.....	.....
Henry Waggoner	915	Bruce.....Moultrie	71	16	3	3 55	9 00	12 55
William L. Chrystal	916	Chicago.....Cook	185	16	3	9 25	9 00	18 25
William Nathan	917	Chicago.....Cook	185	16	3	9 25	9 00	18 25
D. I. Foster	918	Rapatee.....Knox	94	16	3	4 70	9 00	13 70
W. W. Rude	919	Saline Valley.....Saline	174	16	3	8 70	9 00	17 70
Harry Cook	920	Sherman.....Sangamon	8	16	3	40	9 00	9 40
F. M. Staley	921	Smithshire.....Warren	118	16	3	5 90	9 00	14 90
A. H. Montgomery	922	Weldon.....DeWitt	56	16	3	2 80	9 00	11 80
Oran Donnel	923	Westervelt.....Shelby	56	16	3	2 80	9 00	11 80
Isaac Cohn	924	Chebanse.....Iroquois	129	16	3	6 45	9 00	15 45
Ira B. Rodrick	925	Chauncey.....Lawrence	154	16	3	7 70	9 00	16 70
F. M. Walton	926	Denver.....Hancock	105	16	3	5 25	9 00	14 25
W. D. Willis	927	Villa Grove.....Douglas	82	16	3	4 10	9 00	13 10
O. Williams	928	Camargo.....Douglas	78	16	3	3 90	9 00	12 90
.....	929	Reddick.....Kankakee	...	..	..	.....	.....	.....
William Sopp	930	East Carondelet...St. Clair	101	16	3	5 05	9 00	14 05
Edwin Holmes	931	Coulterville.....Randolph	138	16	3	6 90	9 00	15 90
C. F. Partain	932	Herod.....Pope	234	16	3	11 70	9 00	20 70
H. E. Meeks	933	Chicago.....Cook	185	16	3	9 25	9 00	18 25
James C. McDowell	934	East Moline....Rock Island	161	16	3	8 05	9 00	17 05
Charles M. Harvel	935	Reeves.....Williamson	168	16	3	8 40	9 00	17 40
William H. Parks	936	Brownfield.....Pope	222	16	3	11 10	9 00	20 10
Irvin Gable	937	Lerna.....Coles	86	16	3	4 30	9 00	13 30
H. G. Carlock	938	Carlock.....McLean	68	16	3	3 40	9 00	12 40
F. A. Garrett	939	Keensburg.....Wabash	170	16	3	8 50	9 00	17 50
.....	940	Wolf Lake.....Union	...	..	..	.....	.....	.....
E. D. Garner	941	Rockport.....Pike	86	16	3	4 30	9 00	13 30
C. T. Rodgers	942	Dorrisville.....Saline	175	16	3	8 75	9 00	17 75
James Benton	943	Witt.....Montgomery	50	16	3	2 50	9 00	11 50
F. H. Bauer	944	Dorchester.....Macoupin	52	16	3	2 60	9 00	11 60

Mileage and Per-Diem Report—*Continued.*

Names of Representatives.	No. of Lodge.	P. O. Address—County.	Miles.	Date of Arr.	Days in Att.	Amount of Mileage.	Amount of Per-Diem.	Total.
F. P. Hester	945	Waltonville.....Jefferson	127	16	3	6 35	9 00	15 35
B. L. Hill	946	Sesser.....Franklin	136	16	3	6 80	9 00	15 80
Robert Fanning	947	Nortonville.....Morgan	32	16	3	1 60	9 00	10 60
Eugenio Pecori	948	Chicago.....Cook	185	16	3	9 25	9 00	18 25
H. C. Behring	949	Mounds.....Pulaski	204	16	3	10 20	9 00	19 20
John A. King	950	Walnut Grove..McDonough	...	..	..	.....	.....	.....
.....	951	Golden Gate.....Wayne	...	..	..	.....	.....	.....
D. C. Whittenburg	952	Richview .....Washington	111	16	3	5 55	9 00	14 55
George W. Doctorman	953	Christopher.....Franklin	140	16	3	7 00	9 00	16 00
John E. Seibert	954	Adeline .....Ogle	184	16	3	9 20	9 00	18 20
Allen C. Boyd	955	Annapolis .....Crawford	148	16	3	7 40	9 00	16 40
William Wheeler	956	Libertyville.....Lake	216	16	3	10 80	9 00	19 80
Joseph Brangenberg	957	Kampsville .....Calhoun	73	16	3	3 65	9 00	12 65
J. F. Beal	958	Hord .....Clay	93	16	3	4 65	9 00	13 65
Benjamin F. Wharton	959	Edgewood .....Effingham	87	16	3	4 35	9 00	13 35
Frank Thorp	961	Donovan.....Iroquois	137	16	3	6 85	9 00	15 85
Clyde McAllister	962	Meredosia.. .....Morgan	58	16	3	2 90	9 00	11 90
Roy Foreman	963	Thebes.....Alexander	214	16	3	10 70	9 00	19 70
John J. Markey	964	Reynolds.....Rock Island	173	16	3	8 65	9 00	17 65
C. E. Van Horn	965	Augusta.....Hancock	100	16	3	5 00	9 00	14 00
Earl Mason	966	Danville.....Vermilion	112	16	3	5 60	9 00	14 60
W. S. Sparks	967	Hardinville .....Crawford	144	16	3	7 20	9 00	16 20
R. P. Carns	969	Tilden .....Randolph	141	16	3	7 05	9 00	16 05
H. Hudson	970	Big Neck.....Adams	99	16	3	4 95	9 00	13 95
Charles May	971	Fiatt .....Fulton	74	16	3	3 70	9 00	12 70
C. B. Beabout	972	Eaton .....Fulton	140	16	3	7 00	9 00	16 00
Peter C. Okuly	973	Fairmount .....Vermilion	99	16	3	4 95	9 00	13 95
M. M. Taylor	974	Adair.....McDonouhg	80	16	3	4 00	9 00	13 00
Charles Green	975	Leamingtown.....Gallatin	224	16	3	11 20	9 00	20 20
David G. Patterson	976	Benld.....Macoupin	58	16	3	2 90	9 00	11 90
Ralph J. Dean	977	Ashton.....Lee	170	16	3	8 50	9 00	17 50
J. F. Merry	978	Paxton.....Ford	98	16	3	4 90	9 00	13 90
Snyder Kaufman	979	Walnut.....Bureau	140	16	3	7 00	9 00	16 00
George C. Mattes	980	Union Church.....Fayette	73	16	3	3 65	9 00	12 65
Frank Cline	981	Woburn.....Bond	74	16	3	3 70	9 00	12 70
.....	982	Plainview..... Macoupin	...	..	..	.....	.....	.....
.....	983	Fancy Prairie..... Menard	...	..	..	.....	.....	.....
A. C. Reynolds	984	Oconee.....Shelby	53	16	3	2 65	9 00	11 65
Peter Dougall	985	Schram City..Montgomery	...	..	..	.....	.....	.....
R. R. Rentfro	986	Mulkeytown ....Franklin	147	16	3	7 35	9 00	16 35
.....	987	Vanburensb'rg Montgom'ry	...	..	..	.....	.....	.....
.....	988	Triumph .....LaSalle	...	..	..	.....	.....	.....
E. L. Harris	989	Dallas City.....Hancock	130	16	3	6 50	9 00	15 50
E. A. Simmons	990	Chicago .....Cook	185	16	3	9 25	9 00	18 25
W. H. Shaw	991	West End.....Saline	196	16	3	9 80	9 00	18 80
.....	992	Belle Rive .....Jefferson	...	..	..	.....	.....	.....
.....	993	Mt. Auburn.....Christian	...	..	..	.....	.....	.....
.....	994	Emington .....Livingston	...	..	..	.....	.....	.....
T. J. Lowrance	995	Reynoldsville .....Union	203	16	3	10 15	9 00	19 15
Chester A. Burton	996	Littleton .....Schuyler	121	16	3	6 05	9 00	15 05
Thomas B. Docherty	997	Mathersville .....Mercer	143	16	3	7 15	9 00	16 15
H. C. Duty	998	Pittsburg ....Williamson	122	16	3	6 10	9 00	15 10
John Church	999	Amboy .....Lee	143	16	3	7 15	9 00	16 15
W. C. Emminge	1000	Webster .....Hancock	122	16	3	6 10	9 00	15 10
Mart Robertson	1001	Fordville .....Williamson	165	16	3	8 25	9 00	17 25
M. A. Bell	1002	Sherman .....Sangamon	9	16	3	45	9 00	9 45
W. H. Porter	1003	Wheaton .....DuPage	185	16	3	9 25	9 00	18 25
Frank S. Berry	1004	Lee Center.....Lee	148	16	3	7 40	9 00	16 40
O. G. Spivey	1005	Trilla .....Coles	95	16	3	4 75	9 00	13 75

Mileage and Per-Diem Report—*Continued.*

Names of Representatives. and Committeemen.	No. of Lodge.	P. O. Address—County.	Miles.	Date of Arr.	Days in Att.	Amount of Mileage.	Amount of Per-Diem.	Total.
Russel Price	1006	Taylorville .....Christian	26	16	3	1 30	9 00	10 30
H. C. Isham	1007	Oglesby .....LaSalle	116	16	3	5 80	9 00	14 80
W. J. White	1008	Orchardville .....Wayne	127	16	3	6 35	9 00	15 35
B. F. Watts	1009	Dupo .....St. Clair	100	16	3	5 00	9 00	14 00
Walter T. Davis	1010	Rosiclare .....Hardin	202	16	3	10 10	9 00	19 10
Henry A. Finley	1011	Fillmore ....Montgomery	71	16	3	3 55	9 00	12 55
W. W. Mullen	1012	Chandlerville .....Cass	42	16	3	2 10	9 00	11 10
Elmer Rector	1013	Harvard .....McHenry	248	16	3	12 40	9 00	21 40
H. W. Cline	1014	Elburn .....Kane	229	16	3	11 45	9 00	20 45
H. J. Ramshaw	1015	Hanna City.....Peoria	75	16	3	3 75	9 00	12 75
Fred Richards	1016	Fordyce .....Jackson	193	16	3	9 65	9 00	18 65
L. R. Howard	1017	Stillwell .....Hancock	136	16	3	6 80	9 00	15 80
Frank Devore	1018	Etna .....Coles	87	16	3	4 35	9 00	13 35
.....	1019	Tamms .....Alexander	...	..	..	.....	.....	.....
.....	1020	Diona .....Coles	...	..	..	.....	.....	.....
.....	1021	Hammond .....Piatt	...	..	..	.....	.....	.....
M. Winberg	1022	Chicago .....Cook	185	16	3	9 25	9 00	18 25
.....	1023	Chambersburg .....Pike	...	..	..	.....	.....	.....
.....	1024	Wood River.....Madison	...	..	..	.....	.....	.....
Solomon Snider	1025	Royalton .....Franklin	165	16	3	8 25	9 00	17 25
Joseph Goetzinger	1026	Homewood .....Cook	185	16	3	9 25	9 00	18 25
M. E. Smith	1027	Buffalo Hart.....Sangamon	13	16	3	65	9 00	9 65
.....	1028	Lomax.....Henderson	...	..	..	.....	.....	.....
George W. Scarcliff	1029	Manito.....Mason	66	16	3	3 30	9 00	12 30
COMMITTEEMEN.								
State of the Order.								
John E. Jennings	158	Sullivan .....Moultrie	65	16	3	$3 25	$9 00	$12 25
J. Q. A. Ledbetter	54	Elizabethtown ...Hardin	202	16	3	10 10	9 00	19 10
J. W. Rodgers	77	Bloomington ....McLean	58	16	3	2 90	9 00	11 90
A. T. Roner, Rep.	506	Chicago .....Cook	...	..	..	.....	.....	.....
Frank Fucik, Rep.	630	Chicago .....Cook	...	..	..	.....	.....	.....
R. E. Hoyt, Rep.	146	Durand .....Winnebago	...	..	..	.....	.....	.....
S. W. Karr, Rep.	21	Peoria .....Peoria	...	..	..	.....	.....	.....
C. W. Larson, Rep.	908	Chicago .....Cook	...	..	..	.....	.....	.....
George I. Staton	51	Lewistown .....Fulton	59	16	3	2 95	9 00	11 95
A. G. Anderson, Rep.	812	Chicago .....Cook	...	..	..	.....	.....	.....
John H. Steiner, Rep.	12	Quincy .....Adams	...	..	..	.....	.....	.....
R. K. Dewey, Rep.	3	Greenville .....Bond	76	16	3	3 80	9 00	12 80
J. D. Warren, Rep.	742	Arthur .....Douglas	...	..	..	.....	.....	.....
E. E. Baltzer	566	Dakota .....Stephenson	200	16	3	10 00	9 00	19 00
O. E. Bryant, Rep.	100	Clayton .....Adams	...	..	..	.....	.....	.....
Legislation.								
Fred B. Merrills	650	Belleville .....St. Clair	104	16	3	5 20	9 00	14 20
Edward H. Taylor	717	Chicago .....Cook	185	16	3	9 25	9 00	18 25
Willis Melville, Rep.	693	Brookfield .....Cook	...	..	..	.....	.....	.....
O. H. Richards, Rep.	53	Jerseyville .....Jersey	...	..	..	.....	.....	.....
J. Henry Debus, Rep.	540	Chicago .....Cook	...	..	..	.....	.....	.....
Frank W. Anderson	485	Moline .....Rock Island	157	16	3	7 85	9 00	16 85
A. L. Yantis	117	Shelbyville .....Shelby	59	16	3	2 95	9 00	11 95
Everett L. Wertz	193	Opuawka .....Henderson	141	16	3	7 05	9 00	16 05
P. C. Elsey	357	Quincy .....Adams	113	16	3	5 65	9 00	14 65
Geo. J. Feldkamp, Rep.	825	Chicago .....Cook	...	..	..	.....	.....	.....
Theo. Van De Mark, Rep.	31	Rockford ....Winnebago	...	..	..	.....	.....	.....
A. A. Ludwig	105	Sycamore .....DeKalb	242	16	3	12 10	9 00	21 10
A. E. Gauble	139	Urbana .....Champaign	85	16	3	4 25	9 00	13 25
Philip Reitz, Rep.	29	Joliet .....Will	...	..	..	.....	.....	.....

Mileage and Per-Diem Report—*Continued.*

Names of Committeemen.	No. of Lodge.	P. O. Address—County.	Miles.	Date of Arr.	Days in Att.	Amount of Mileage.	Amount of Per-Diem.	Total.
Rebekah Degree.								
John J. Brown	122	Vandalia ....Fayett[c]	73	16	3	3 65	9 00	12 65
C. A. Robbins	39	Dixon ....Lee	155	16	3	7 75	9 00	16 75
P. F. Winther, Rep.	870	Aurora ....Kan[c]	...	..	..	.....	.....	.....
Charles H. Stern	521	Chicago ....Cook	185	16	3	9 25	9 00	18 25
Dan W. Maddox, Rep.	724	Litchfield ...Montgomery	...	..	..	.....	.....	.....
W. A. Murphy	435	E. St. Louis....St. Clair	92	16	3	4 60	9 00	13 60
D. T. Killip, Rep.	408	Galva ....Henry	...	..	.	.....	.....	.....
Gustav Thierman, Rep.	608	Rock Island....R. Island	...	..	..	.....	.....	.....
F. W. Miller, Rep.	766	Chicago ....Cook	...	..	..	.....	.....	.....
William Nathan, Rep.	917	Chicago ....Cook	...	..	..	.....	.....	.....
Printing.								
D. H. Chapman	782	Chicago ....Cook	185	16	3	9 25	9 00	18 25
William A. Munea, Rep.	109	Peoria ....Peoria	...	..	..	.....	.....	.....
W. S. Crowder, Rep.	166	Springfield ....Sangamon	...	..	..	.....	.....	.....
Home Libraries.								
L. L. McKinley	41	Danville ....Vermilion	124	16	3	6 20	9 00	15 20
J. P. Ellacott	416	Chicago ....Cook	185	16	3	9 25	9 00	18 25
J. F. McConaughy, Rep.	230	Rochelle ....Ogle	...	..	..	.....	.....	.....
Degree Staffs.								
Warren C. Darnall	746	McLean ....McLean	44	16	3	2 20	9 00	11 20
D. C. Stocking	829	Lindewood ....Ogle	190	16	3	9 50	9 00	18 50
E. B. Hackelman, Rep.	260	Mattoon ....Coles	...	..	..	.....	.....	.....
Dropping for Non-Payment of Dues.								
George F. Howard	664	Paris ....Edgar	111	16	3	5 55	9 00	14 55
J. R. Baker	386	Harrisburg ....Saline	175	16	3	8 75	9 00	17 75
A. H. Gardner	192	Girard ....Macoupin	26	16	3	1 30	9 00	10 30
Dr. J. A. Lucas, Supt.	....	Lincoln ....Logan	28	16	3	1 40	9 00	10 40
E. R. Sayler, Supt.	...	Mattoon ....Coles	80	16	3	4 00	9 00	13 00
Mileage and Per Diem.								
Nelson Foley, Rep.	8	Chicago ....Cook	...	..	..	.....	.....	.....
Louis Fribourg	65	Dacatur ....Macon	38	16	3	1 90	9 00	10 90
Isaac Golden	822	Chicago ....Cook	185	16	3	9 25	9 00	18 25
Ernst C. Farwell	141	Chicago ....Cook	185	16	3	9 25	9 00	18 25
D. J. Dumser	47	Elgin ....Kane	194	16	3	9 70	9 00	18 70
M. W. Staples	275	Grove City....Christian	25	16	3	1 25	9 00	10 25
R. J. Teeter	244	Wyoming ....Stark	94	16	3	4 70	9 00	13 70
A. Dittman	239	Freeport ....Stephenson	199	16	3	9 95	9 00	18 95
T. Earl Pierson, Rep.	626	Chigaco Heights....Cook	...	..	..	.....	.....	.....
George H. White, Rep.	28	Belvidere ....Boone	...	..	..	.....	.....	.....
E. J. Rogers, Rep.	322	Bushnell ....McDonough	...	..	..	.....	.....	.....
P. G. Stein, Rep.	4	Jacksonville ....Morgan	...	..	..	.....	.....	.....
J. E. Manlove	32	Fairfield ....Wayne	129	16	3	6 45	9 00	15 45
Jacob Twery	165	Chicago ....Cook	185	16	3	9 25	9 00	18 25
Roy W. Kewley	450	Chicago ....Cook	185	16	3	9 25	9 00	18 25

Mileage and Per-Diem Report—*Continued.*

Names of Committeemen.	No. of Lodge.	P. O. Address—County.	Miles.	Date of Arr.	Days in Att.	Amount of Mileage.	Amount of Mileage.	Total.
Railroads.								
E. B. Kinne, Rep.	80	Harvey ... Cook	...	..	..	.....	.....	.....
Edwin Stade	707	Chicago ... Cook	185	16	3	9 25	9 00	18 25
A. B. Chadwick, Rep.	214	Chicago ... Cook	...	..	..	.....	.....	.....
Orphans' Home Directory.								
J. Parker Smith	240	Chicago ... Cook	185	16	3	9 25	9 00	18 25
Howard E. Makutchan	428	Princeton ... Bureau	126	16	3	6 30	9 00	15 30
John W. Birney	77	Bloomington ... McLean	58	16	3	2 90	9 00	11 90
William A. Hubbard	342	Carrollton ... Greene	61	16	3	3 05	9 00	12 05
J. W. Jackson	27	Waterloo ... Monroe	115	16	3	5 75	9 00	14 75
TRUSTEES.								
Old Folks' Home.								
John W. Yantis	117	Shelbyville ... Shelby	59	16	3	2 95	9 00	11 95
William M. Groves	123	Petersburg ... Menard	23	16	3	1 15	9 00	10 15
Charles E. Boyer	55	Chicago ... Cook	185	16	3	9 25	9 00	18 25
Harry G. Cormick	179	Centralia ... Marion	110	16	3	5 50	9 00	14 50
Charles S. Harris	478	Galesburg ... Knox	109	16	3	5 45	9 00	14 45
Endowment Funds.								
F. D. P. Snelling	601	Chicago ... Cook	185	16	3	9 25	9 00	18 25
George A. Anthony	128	Kewanee ... Henry	119	16	3	5 95	9 00	14 95
E. S. Conway	217	Oak Park ... Cook	194	16	3	9 70	9 00	18 70
Credentials.								
E. E. Skillin, Rep.	295	River Grove ... Cook	...	..	..	.....	.....	.....
James E. Taylor, Rep.	118	Hennepin ... Putnam	...	..	..	.....	.....	.....
Fred A. Rice, Rep.	327	Blue Island ... Cook	...	..	..	.....	.....	.....

SUMMARY OF THE REPORT OF MILEAGE AND PER DIEM COMMITTEE.

Number of Grand Officers present	12
Number of Lodges represented	903
Number of Lodges not represented	81
Number of active Lodges	984
Number of Representatives on Committees	35
Number of Past Grand Masters on committees	11
Numbr of miles traveled both ways	238,858
Number of miles traveled one way	119,429
Number of days' attendance	2,903
Amount of mileage	$5.971.45
Amount of per diem at $3.00 per day	8,709.00
Total	$14,680.45
Average amount paid to Officers, Representatives and Committeemen	$15.23

Respectfully submitted,

NELSON FOLEY,
Chairman

ABSTRACT OF REPORTS OF SUBORDINATE LODGES *to the* GRAND LODGE OF ILLINOIS, I. O. O. F., *for the* YEAR ENDING MARCH 31, 1915

ABSTRACT of Reports of Subordinate Lodges to the Grand Lodge of Illinois for the Year Ending March 31, 1915

Name of Lodge.	Lodge Number.	Post Office Address.	County.	Time of Meeting.	Membership March 31, 1914.	Initiated.	Admitted by Card.	Reinstated.	Withdrawn by Card.	Resigned.	Suspended.	Dropped.	Expelled.	Died.	Contributing members March 31, 1915.	Rejected.	No. of Past Grands.	Brothers Relieved.	Weeks' Benefits Paid.	Widowed Families Relieved.	Lodge Number.
Western Star	1	Alton	Madison	Wednesday	98	2	4	3	...	..	..	5	...	2	100	...	47	10	83	1	1
	2			Cons	...	...	...	...	...	..	..	...	...	...	....	...	...	...	....	....	2
Clark	3	Greenville	Bond	Tuesday	170	9	3	...	2	..	..	5	...	4	171	1	46	10	81	....	3
Illini	4	Jacksonville	Morgan	Tuesday	530	26	4	3	3	2	..	21	...	10	527	1	65	35	327	....	4
Wildey	5	Galena	JoDaviess	Monday	166	8	...	2	1	..	1	1	...	5	168	...	54	26	154	....	5
Sangamon	6	Springfield	Sangamon	Tuesday	593	25	4	6	6	..	..	23	1	6	592	1	...	63	445	2	6
Nelson	7	Allenville	Moultrie	Wednesday	79	2	1	2	1	..	..	5	...	2	76	...	23	9	30	....	7
Adelphi	8	Chicago	Cook	Monday	240	8	1	...	2	..	..	12	...	1	234	...	39	11	286	....	8
Union	9	Chicago	Cook	Thursday	172	9	...	...	1	..	..	15	...	4	161	...	53	15	156	5	9
Lake View	10	Chicago	Cook	Tuesday	117	3	1	...	...	..	..	5	...	3	113	1	43	10	89	....	10
Duane	11	Chicago	Cook	Wednesday	109	...	...	...	1	..	..	9	...	1	98	...	35	6	49	1	11
Quincy	12	Quincy	Adams	Tuesday	102	1	5	...	3	1	..	13	...	1	90	...	39	3	18	....	12
Marion	13	Mt. Vernon	Jefferson	Tuesday	229	5	5	1	4	2	..	4	...	4	226	...	67	37	344	....	13
St. Charles	14	St. Charles	Kane	Friday	146	2	1	1	1	..	..	5	...	4	140	...	43	15	59	....	14
Olive Branch	15	Canton	Fulton	Friday	427	23	5	1	4	..	..	8	...	7	437	...	...	45	363	....	15
Ark	16	Beardstown	Cass	Tuesday	160	6	1	1	2	..	..	8	...	1	157	...	50	16	137	1	16
	17			Cons	...	...	...	...	...	..	..	...	...	...	....	...	...	...	....	....	17
Rock Island	18	Rock Island	Rock Island	Monday	178	10	2	...	1	..	..	4	...	2	183	...	54	14	195	....	18
Hebron	19	Equality	Gallatin	Thursday	125	2	1	2	...	..	..	9	...	1	120	...	36	13	102	....	19
Prairie	20	Birds	Lawrence	Saturday	29	2	...	1	...	..	..	...	...	...	32	...	9	3	9	....	20
Columbia	21	Peoria	Peoria	Tuesday	377	30	5	...	4	1	..	8	1	11	387	1	73	34	311	....	21
Excelsior	22	Chicago	Cook	Tuesday	86	5	...	...	...	..	..	3	...	...	88	...	42	5	96	....	22
Desplaines	23	Lockport	Will	Monday	53	...	1	...	1	..	..	1	...	...	52	...	30	7	70	....	23
Friendship	24	Rushville	Schuyler	Wednesday	301	8	...	1	2	..	..	6	...	2	300	...	45	16	78	2	24
Neilson	25	Troy	Madison	Saturday	59	...	...	...	...	..	..	1	...	1	57	...	35	6	39	1	25
Berry	26	Custer	Sangamon	Saturday	26	5	...	1	...	..	..	...	...	...	32	...	18	4	45	....	26
Waterloo	27	Waterloo	Monroe	Friday	149	2	1	...	...	..	..	1	...	1	150	2	29	10	47	....	27
Big Thunder	28	Belvidere	Boone	Friday	219	7	3	...	3	1	..	1	...	3	221	1	45	16	156	....	28
Powhan	29	Joliet	Will	Wednesday	490	19	6	...	3	..	..	26	...	3	483	...	44	28	153	3	29
Winnesheik	30	Freeport	Stephenson	Wednesday	228	8	1	...	2	1	..	16	...	...	218	1	37	17	79	....	30
Winnebago	31	Rockford	Winnebago	Monday	173	6	1	1	5	..	..	3	...	4	169	...	75	8	124	1	31
Fairfield	32	Fairfield	Wayne	Monday	167	...	1	...	3	..	..	7	...	5	153	...	49	19	101	....	32
Hardin	33	Elizabeth	JoDaviess	Wednesday	54	...	...	...	1	..	..	1	...	...	52	...	24	9	31	....	33
Mokena	34	Peru	LaSalle	Monday	108	9	3	...	...	1	..	...	...	1	118	...	31	3	34	....	34
Wabash	35	Mt. Carmel	Wabash	Tuesday	181	5	1	1	2	..	..	29	...	...	157	...	47	17	140	....	35
Marquette	36	Quincy	Adams	Monday	...	...	...	...	...	..	..	...	...	...	....	...	...	...	....	....	36

Name of Lodge.	Lodge Number.	Paid for Relief of Brothers.	Paid for Relief of Widowed Families.	Paid for Education of Orphans.	Paid for Special Relief.	Paid for Burying the Dead.	Total Relief.	Total Revenue.	Receipts for Dues.	Receipts for Initiations, etc.	From Interest and rents.	Receipts from Other Sources.	Expenditures.	Invested Funds.	For Maintenance of Orphans' Home.	For Maintenance of Old Folks' Home.	Lodge Number.
Western Star	1	$190 00	$5 00	$5 00	$10 00	$80 45	$290 45	$948 75	$541 75	$69 50	$337 50	.....	$996 52	$251 78	.....	.....	1
.....	2	.....	.....	.....	.....	.....	.....	.....	.....	.....	.....	.....	.....	.....	.....	.....	2
Clark	3	243 00	.....	.....	54 50	300 00	597 50	2,547 11	800 08	136 75	1,065 00	$545 28	2,367 14	7,991 35	.....	.....	3
Illini	4	1,139 00	.....	.....	42 47	5,054 94	6,236 41	10 544 66	7,375 75	714 50	2,378 50	75 91	14,087 36	20,434 02	.....	.....	4
Wildey	5	314 00	.....	.....	56 00	300 00	670 00	1,707 54	1,347 40	171 00	126 00	63 14	1,834 39	9,097 32	.....	.....	5
Sangamon	6	939 00	32 25	.....	100 40	465 99	1,537 64	4,098 58	2,770 80	439 20	217 75	670 83	3,050 78	22,286 62	.....	.....	6
Nelson	7	90 00	.....	.....	.....	140 00	230 00	699 40	321 40	31 00	268 00	79 00	468 02	1,800 00	.....	.....	7
Adelphi	8	838 00	.....	.....	88 50	.....	926 50	2,666 34	1,415 75	206 00	186 84	857 75	2,732 99	3,986 64	.....	.....	8
Union	9	536 00	25 00	.....	142 00	284 54	987 54	2,002 58	1,827 58	175 00	.....	.....	1.853 4	.....	.....	.....	9
Lake View	10	174 00	15 00	.....	95 00	100 00	384 00	1,122 55	631 25	96 00	205 80	189 50	971 38	4,573 88	.....	.....	10
Duane	11	214 00	10 60	.....	26 75	293 00	544 35	1,418 85	665 35	19 00	734 50	.....	1,451 01	4,698 94	.....	.....	11
Quincy	12	54 00	.....	.....	.....	120 00	174 00	817 79	492 20	23 50	.....	302 09	860 52	5,550 00	.....	.....	12
Marion	13	884 00	.....	.....	341 33	240 00	1,465 33	3,145 11	1,064 75	78 55	1,134 00	867 81	3,470 32	12,650 41	.....	.....	13
St. Charles	14	177 00	.....	.....	43 00	100 00	320 00	801 00	721 00	30 00	50 00	.....	440 00	2,436 73	.....	.....	14
Olive Branch	15	1,356 00	.....	.....	48 00	480 00	1,884 00	4,959 09	2,131 34	438 20	2,381 50	8 05	4,846 26	25,421 86	.....	.....	15
Ark	16	411 00	.....	.....	149 50	50 00	610 50	1,799 11	910 11	66 00	823 00	.....	1,653 96	24,137 01	.....	.....	16
.....	17	.....	.....	.....	.....	.....	.....	.....	.....	.....	.....	.....	.....	.....	.....	.....	17
Rock Island	18	421 00	.....	.....	90 00	400 00	911 00	1,274 85	814 10	138 00	322 75	.....	1,431 61	.....	.....	.....	18
Hebron	19	237 00	.....	.....	29 00	77 44	343 44	951 92	524 30	46 00	381 62	.....	1,009 82	8,117 67	.....	.....	19
Prairie	20	36 00	.....	.....	.....	.....	36 00	170 00	136 65	33 35	.....	.....	200 69	1,866 29	.....	.....	20
Columbia	21	1,076 00	.....	.....	10 00	585 54	1,671 54	4,286 83	3,023 98	360 00	.....	902 85	4,309 66	12,989 65	.....	.....	21
Excelsior	22	231 00	.....	.....	.....	179 00	410 00	2,183 38	847 43	109 50	1,205 20	21 25	1,639 95	16,177 68	.....	.....	22
Desplaines	23	110 00	.....	5 00	.....	.....	115 00	309 50	285 50	1 00	23 00	.....	314 65	1,371 87	.....	.....	23
Friendship	24	234 00	13 62	.....	106 94	120 00	474 56	1,910 40	1,145 41	148 00	599 00	17 99	2,019 75	8,369 35	.....	.....	24
Neilson	25	173 00	5 00	.....	97 50	28 75	304 25	713 45	350 50	.....	360 00	2 95	464 10	5,461 12	.....	.....	25
Berry	26	135 00	.....	.....	.....	.....	135 00	270 85	95 50	78 35	97 00	.....	158 59	1,430 25	.....	.....	26
Waterloo	27	141 00	.....	.....	.....	100 00	241 00	889 00	842 00	47 00	.....	.....	780 69	2,280 00	.....	.....	27
Big Thunder	28	468 00	.....	.....	5 00	128 50	601 50	1,326 55	969 20	106 00	.....	251 35	1,628 80	6,378 37	.....	.....	28
Powhan	29	612 00	37 50	.....	80 50	375 00	1,105 00	7,038 52	4,273 37	385 50	1,755 75	623 90	3,528 88	21,654 18	.....	.....	29
Winnesheik	30	280 50	.....	.....	87 70	.....	368 20	1,301 02	1,076 02	96 00	.....	129 00	961 48	6,019 63	.....	.....	30
Winnebago	31	288 00	25 00	.....	.....	150 00	463 00	1,774 25	757 90	91 25	817 80	107 30	1,736 23	907 79	.....	.....	31
Fairfield	32	194 00	.....	.....	25 00	400 00	619 00	1,168 45	673 25	.....	480 15	15 05	1,415 32	6,238 37	.....	.....	32
Hardin	33	93 00	.....	.....	.....	.....	93 00	418 70	274 70	.....	144 00	.....	299 81	2,344 43	.....	.....	33
Mokena	34	124 00	.....	.....	.....	80 00	204 00	1,355 27	653 57	129 00	151 00	421 70	924 35	2,227 13	.....	.....	34
Wabash	35	242 00	.....	.....	.....	.....	242 00	1,100 58	1,008 53	86 80	.....	5 25	1,269 49	8,956 23	.....	.....	35
Marquette	36	.....	.....	.....	.....	.....	.....	.....	.....	.....	.....	.....	.....	.....	.....	.....	36

ABSTRACT of Reports of Subordinate Lodges to the Grand Lodge of Illinois for the Year Ending March 31, 1915—Continued.

Name of Lodge.	Lodge Number	Post Office Address.	County.	Time of Meeting.	Membership March 31, 1914.	Initiated.	Admitted by Card.	Reinstated.	Withdrawn by Card.	Resigned.	Suspended.	Dropped.	Expelled.	Died.	Contributing members March 31, 1915.	Rejected.	No. of Past Grands.	Brothers Relieved.	Weeks' Benefits Paid.	Widowed Families Relieved.	Lodge Number.
Nashville	37	Nashville	Washington	Tuesday	95	11	1	1	1	..	..	8	...	2	97	...	33	6	14	....	37
Erie	38	Carlyle	Clinton	Tuesday	74	11	1	...	1	..	..	3	...	2	80	...	17	7	86	....	38
Dixon	39	Dixon	Lee	Monday	131	6	2	1	1	..	..	12	...	4	123	...	47	4	26	....	39
Montgomery	40	Hillsboro	Montgomery	Monday	173	14	6	...	3	..	..	6	...	3	181	...	38	14	56	....	40
Ottawa	41	Ottawa	LaSalle	Thursday	118	22	4	2	2	..	..	6	...	2	136	...	57	5	34	....	41
Lake City	42	Chicago	Cook	Friday	127	4	...	1	1	..	..	5	...	2	124	...	35	11	99	1	42
Madison	43	Collinsville	Madison	Saturday	131	1	1	...	1	..	..	7	...	2	123	1	37	20	124	....	43
Memento	44	Farmington	Fulton	Tuesday	192	7	2	...	3	.	..	5	...	2	191	...	29	11	36	....	44
Waubonsie	45	Aurora	Kane	Wednesday	399	17	4	1	3	..	..	14	...	8	396	...	51	47	360	....	45
Edwardsville	46	Edwardsville	Madison	Monday	171	5	1	...	3	..	..	...	...	4	170	...	57	14	90	....	46
Kane	47	Elgin	Kane	Tuesday	390	4	4	1	5	..	..	15	...	5	374	...	56	36	390	....	47
Covenant	48	Pekin	Tazewell	Tuesday	127	7	1	...	2	..	..	6	...	3	124	2	34	8	46	....	48
Bethel	49	Chapin	Morgan	Tuesday	64	...	1	1	1	..	..	6	...	...	59	...	29	14	95	....	49
Carroll	50	Mt. Carroll	Carroll	Monday	203	9	1	...	...	..	..	7	...	4	202	...	51	9	40	....	50
Fulton	51	Lewistown	Fulton	Monday	137	12	...	...	...	..	..	4	...	...	145	...	26	9	73	....	51
Sparta	52	Sparta	Randolph	Tuesday	75	9	...	...	1	..	..	2	...	...	81	...	28	16	134	....	52
Jerseyville	53	Jerseyville	Jersey	Thursday	82	2	...	...	1	..	..	...	...	...	83	...	50	6	60	1	53
Empire	54	Elizabethtown	Hardin	Saturday	57	...	1	...	...	..	..	..	1	...	57	...	25	3	5	1	54
Chicago	55	Chicago	Cook	Wednesday	242	10	4	2	...	..	..	5	...	2	251	3	47	18	127	....	55
Elysian	56	Mt. Morris	Ogle	Wednesday	50	9	1	2	2	..	..	5	...	3	52	...	18	8	41	....	56
Chester	57	Chester	Randolph	Monday	76	25	...	1	1	..	..	6	...	2	93	1	30	11	85	14	57
†Robert Blum	58	Chicago	Cook	Wedneskay	94	3	...	...	...	..	..	2	...	6	89	...	47	8	51	4	88
Golden Rod	59	Chicago	Cook	Tuesday	270	15	3	2	2	..	..	10	...	3	275	1	32	26	224	1	59
Guardian	60	Woodstock	McHenry	Monday	154	14	2	1	3	..	..	4	...	...	164	1	32	10	44	....	60
	61			Cons	...	...	...	...	...	..	..	...	...	...	...	...	...	...	...	....	61
Georgetown	62	Georgetown	Vermilion	Saturday	126	1	3	1	2	..	..	10	1	...	118	...	33	56	148	....	62
Marshall	63	Henry	Marshall	Wednesday	53	1	1	1	1	..	..	..	...	1	54	...	19	6	17	....	63
Eureka	64	Marshall	Clark	Thursday	85	1	1	1	2	..	..	7	...	...	79	2	41	1	2	....	64
Decatur	65	Decatur	Macon	Tuesday	361	27	3	...	1	..	..	19	...	4	367	...	76	31	345	....	65
Magnolia	66	Magnolia	Putnam	Tuesday	29	...	...	...	1	..	..	4	...	2	22	...	7	1	9	....	66
Safford	67	Cairo	Alexander	Monday	148	13	2	...	4	..	..	14	...	3	142	...	45	24	178	....	67
Saxon	68	Virginia	Cass	Monday	99	10	2	...	1	..	..	7	...	3	100	...	26	9	79	....	68
Danville	69	Danville	Vermilion	Friday	384	3	1	2	1	..	..	16	...	9	364	...	83	31	271	....	69
Pioneer	70	Winchester	Scott	Friday	113	4	2	1	1	1	..	...	...	2	116	...	55	7	127	7	70
Hancock	71	Warsaw	Hancock	Monday	40	3	3	...	...	..	..	2	...	...	44	...	25	1	8	2	71
Irene	72	Versailles	Brown	Monday	28	3	...	...	...	..	..	...	...	...	31	...	14	1	8	....	72

Name of Lodge.	Lodge Number.	Paid for Relief of Brothers.	Paid for Relief of Widowed Families.	Paid for Education of Orphans.	Paid for Special Relief.	Paid for Burying the Dead.	Total Relief.	Total Revenue.	Receipts for Dues.	Receipts for Initiations, etc.	From Interest and Rents.	Receipts from Other Sources.	Expenditures.	Invested Funds.	For Maintenance of Orphans' Home.	For Maintenance of Old Folks' Home.	Number Lodge.
Nashville	37	54 00	.....	.....	.....	102 90	156 90	698 61	439 56	108 00	151 05	.....	8,092 83	3,333 56	.....	.....	37
Erie	38	152 00	.....	.....	.....	160 00	312 00	968 00	395 50	154 50	418 00	.....	966 41	3,475 02	.....	.....	38
Dixon	39	77 00	.....	.....	.....	180 00	257 00	3,121 57	658 70	114 50	1,926 07	422 30	3,319 43	23,468 89	.....	.....	39
Montgomery	40	166 00	.....	.....	.....	450 00	616 00	1,409 75	769 75	270 00	.....	370 00	1,628 31	5,627 40	.....	.....	40
Ottawa	41	89 00	.....	.....	12 15	160 00	261 15	1,403 56	618 00	308 50	277 81	199 25	1,431 01	3,141 45	.....	.....	41
Lake City	42	233 00	16 00	.....	50 00	259 12	558 12	1,113 03	980 28	105 00	.....	27 75	1,228 09	1,259 35	.....	.....	42
Madison	43	483 00	.....	5 00	90 00	160 00	738 00	2,533 61	1,019 30	4 00	1,210 93	299 38	2,503 08	11,640 57	.....	.....	43
Memento	44	108 00	.....	.....	190 00	190 00	488 00	1,666 45	1,510 60	119 00	10 00	26 85	1,157 47	6,386 25	.....	.....	44
Waubonsie	45	1,040 00	90 25	.....	204 06	960 00	2,294 31	3,433 39	2,743 11	400 00	146 00	144 28	3,459 23	10,370 20	.....	.....	45
Edwardsville	46	253 00	.....	.....	90 00	320 00	663 00	1,280 85	1,032 35	77 50	171 00	.....	1,353 76	13,568 81	.....	.....	46
Kane	47	963 00	.....	.....	11 84	300 00	1,274 84	2,200 25	2,033 00	101 00	66 00	25	2,641 35	10,496 58	.....	.....	47
Covenant	48	184 00	.....	.....	618 00	405 00	1,207 00	1,825 32	674 75	121 00	116 28	913 29	1,701 02	2,333 58	.....	.....	48
Bethel	49	214 00	.....	.....	.....	.....	214 00	343 60	299 15	5 20	39 25	.....	366 15	1,379 37	.....	.....	49
Carroll	50	123 60	.....	.....	.....	400 10	523 70	2,305 23	1,272 07	159 00	819 00	55 16	2,185 58	7,366 57	.....	.....	50
Fulton	51	219 00	.....	.....	.....	.....	219 00	1,658 75	649 97	169 00	599 00	240 78	1,455 43	1,167 41	.....	.....	51
Sparta	52	302 00	.....	.....	244 00	.....	546 00	1,288 50	441 25	193 00	531 75	122 50	1,007 80	5 250 00	.....	.....	52
Jerseyville	53	180 00	10 00	.....	10 50	.....	200 50	1,637 75	375 50	16 00	1,116 25	130 00	1,676 61	11,736 83	.....	.....	53
Empire	54	20 00	5 40	.....	26 50	.....	51 90	535 00	223 90	.....	176 67	134 43	322 88	6,141 53	.....	.....	54
Chicago	55	364 00	.....	.....	191 45	423 15	978 60	2,277 45	1,794 95	243 00	145 00	94 50	2,314 94	4,867 41	.....	.....	55
Elysian	56	149 00	.....	.....	.....	190 00	339 00	577 15	366 15	138 00	73 00	.....	469 55	2,704 13	.....	.....	56
Chester	57	201 00	70 00	.....	.....	106 56	377 56	1,108 39	581 80	396 00	130 59	.....	1,443 18	3,718 50	.....	.....	57
†Robert Blum	58	270 00	40 00	.....	90 00	441 05	841 05	1,275 50	720 50	75 00	480 00	.....	1,359 32	8,909 98	.....	.....	58
Golden Rod	59	822 50	.....	.....	70 00	488 50	1,381 00	3,254 93	1,904 48	375 00	23 15	952 30	2,779 52	1,547 83	.....	.....	59
Guardian	60	116 00	.....	.....	.....	.....	116 00	1,256 25	992 25	201 00	57 00	6 00	670 04	4,660 91	.....	.....	60
.....	61	.....	.....	.....	.....	.....	.....	.....	.....	.....	.....	.....	.....	.....	.....	.....	61
Georgetown	62	407 00	.....	.....	21 00	.....	428 00	1,216 20	550 15	20 20	409 00	236 85	1,296 09	8,159 53	.....	.....	62
Marshall	63	83 00	.....	.....	50 00	125 00	258 00	591 75	310 70	13 20	267 85	.....	413 79	6,134 66	.....	.....	63
Eureka	64	6 00	.....	.....	.....	.....	6 00	665 00	318 00	9 00	230 00	108 00	603 09	4,365 36	.....	.....	64
Decatur	65	823 00	.....	13 42	152 17	359 40	1,347 99	3,303 05	1,568 05	372 90	1,362 10	.....	3,727 36	42,394 37	.....	.....	65
Magnolia	66	27 00	.....	.....	.....	50 00	77 00	239 46	75 45	.....	155 85	8 16	269 94	1,332 00	.....	.....	66
Safford	67	646 00	50 00	10 00	102 00	220 00	1,028 00	2,485 45	1,205 45	191 00	1,089 00	.....	2,271 10	11,271 25	.....	.....	67
Saxon	68	190 00	.....	.....	33 00	159 00	382 00	813 30	498 30	175 00	70 00	70 00	1,068 29	1,601 45	.....	.....	68
Danville	69	846 00	.....	.....	68 50	3,110 00	4,024 50	4,350 40	2,265 60	86 00	.....	1,998 80	2,629 50	26,984 69	.....	.....	69
Pioneer	70	219 00	170 00	.....	.....	163 20	552 20	704 75	572 70	50 55	81 50	.....	998 33	3,906 17	.....	.....	70
Hancock	71	32 00	20 00	.....	40 00	.....	92 00	462 95	195 85	55 00	112 00	100 10	230 58	3,349 20	.....	.....	71
Irene	72	16 00	.....	.....	.....	.....	16 00	61 00	28 00	33 00	.....	.....	34 00	1,597 00	.....	.....	72

ABSTRACT of Reports of Subordinate Lodges to the Grand Lodge of Illinois for the Year Ending March 31, 1915—Continued.

Name of Lodge.	Lodge Number.	Post Office Address.	County.	Time of Meeting.	Membership March 31, 1914.	Initiated.	Admitted by Card.	Reinstated.	Withdrawn by Card.	Resigned.	Suspended.	Dropped.	Expelled.	Died.	Contributing members March 31, 1915.	Rejected.	No. of Past Grands.	Brothers Relieved.	Weeks' Benefits Paid.	Widowed Families Relieved.	Lodge Number.
Pike	73	Griggsville	Pike	Monday	123	4	2	...	1	..	..	4	...	...	124	...	31	17	35	....	73
Iroquois	74	Watseka	Iroquois	Tuesday	125	4	4	...	1	..	..	4	...	3	125	...	35	9	69	....	74
Star	75	Morris	Grundy	Friday	226	10	1	1	4	..	..	5	...	...	229	...	40	20	152	....	75
Principle	76	Perry	Pike	Thursday	127	1	1	2	2	..	..	3	...	5	121	...	31	20	111	....	76
Remembrance	77	Bloomington	McLean	Tuesday	486	39	5	1	...	..	..	16	...	7	508	...	127	61	441	....	77
Spoon River	78	Ellisville	Fulton	Wednesday	56	17	1	1	...	..	..	...	...	...	76	...	22	5	13	....	78
Vermont	79	Vermont	Fulton	Wednesday	52	17	...	2	...	..	..	1	...	4	66	...	25	7	75	....	79
Harvey	80	Harvey	Cook	Tuesday	319	46	5	2	...	..	..	13	...	1	358	...	51	17	99	....	80
Naperville	81	Naperville	DuPage	Thursday	30	...	...	...	...	..	..	2	...	...	28	...	15	2	9	....	81
Concord	82	Concord	Morgan	Saturday	63	1	...	...	...	..	..	2	...	...	62	...	25	4	32	....	82
Amicitia	83	Naples	Scott	Monday	...	...	...	...	...	..	..	...	...	...	....	...	...	...	....	....	83
Columbus	84	Columbus	Adams	Saturday	55	1	1	1	...	..	..	2	...	...	56	...	35	2	7	....	84
Dallas	85	Effingham	Effingham	Wednesday	78	10	3	2	1	..	1	6	...	2	83	...	33	14	63	....	85
Chosen Friends	86	Metropolis	Massac	Friday	59	...	2	...	2	..	..	9	...	...	50	...	19	4	8	....	86
Six Mile	87	Nameoki	Madison	Saturday	38	1	...	...	...	..	..	4	...	2	33	...	15	2	29	....	87
Lacon	88	Lacon	Marshall	Tuesday	44	9	2	...	...	..	2	1	...	2	50	...	19	1	....	....	88
Tonnaluka	89	Princeton	Bureau	Wednesday	45	...	3	...	...	..	..	4	...	3	41	...	22	4	31	....	89
Kickapoo	90	Charleston	Coles	Tuesday	208	3	1	4	1	..	..	12	1	2	200	...	44	27	191	....	90
Edgar	91	Paris	Edgar	Friday	272	4	...	2	...	..	..	6	...	3	269	1	56	44	229	2	91
Arcadia	92	Arcadia	Morgan	Saturday	71	...	...	1	2	..	..	2	...	...	68	...	40	7	33	....	92
Waverly	93	Waverly	Morgan	Thursday	122	...	1	...	1	..	..	3	...	...	119	...	43	8	27	1	93
Oregon	94	Oregon	Ogle	Friday	121	6	2	...	4	..	..	4	...	1	120	...	46	5	76	....	94
Pittsfield	95	Pittsfield	Pike	Friday	138	4	...	...	1	..	..	1	...	1	139	...	40	16	177	....	95
Stark	96	Toulon	Stark	Tuesday	62	3	2	...	1	..	..	4	...	6	56	...	25	4	41	....	96
Perry	97	Tamaroa	Perry	Tuesday	66	3	...	...	2	..	..	5	...	1	61	...	26	6	14	....	97
Olive	98	Clinton	DeWitt	Tuesday	267	19	3	...	4	..	..	5	...	2	278	...	55	21	77	1	98
Opal	99	Grayville	White	Tuesday	80	6	1	...	...	1	..	11	...	...	75	...	29	3	5	....	99
Jeptha	100	Clayton	Adams	Friday	78	17	1	...	...	..	..	1	...	2	93	...	27	8	21	....	100
LaSalle	101	LaSalle	LaSalle	Friday	137	18	1	1	1	..	..	1	...	2	153	2	21	14	138	....	101
Arcanus	102	Elmwood	Peoria	Monday	160	10	1	2	2	..	..	3	...	...	168	...	62	14	127	....	102
Smithfield	103	Smithfield	Fulton	Tuesday	60	...	1	...	2	..	..	1	...	2	56	...	17	4	19	....	103
Prairie State	104	Waynesville	DeWitt	Tuesday	183	1	...	...	5	.	.	1	...	1	177	...	41	9	71	....	104
Sycamore	105	Sycamore	DeKalb	Tuesday	93	20	2	1	1	..	.	2	1	3	109	2	19	8	92	....	105
Hutsonville	106	Hutsonville	Crawford	Wednesday	99	4	1	...	...	..	..	3	...	1	100	...	29	14	61	....	106
Carlinville	107	Carlinville	Macoupin	Monday	106	9	...	...	5	..	..	...	...	1	109	...	40	2	....	....	107
Metropolitan	108	Centralia	Marion	Tuesday	146	3	3	...	1	..	..	...	...	2	149	...	35	9	118	....	108

Name of Lodge.	Lodge Number.	Paid for Relief of Brothers.	Paid for Relief of Widowed Families.	Paid for Education of Orphans.	Paid for Special Relief.	Paid for Burying the Dead.	Total Relief.	Total Revenue.	Receipts for Dues.	Receipts for Initiations, etc.	From Interest and Rents.	Receipts from Other Sources.	Expenditures.	Invested Funds.	For Maintenance of Orphans' Home.	For Maintenance of Old Folks' Home.	Lodge Number.
Pike	73	96 00	.....	.....	102 80	60 00	258 80	938 07	448 07	60 00	430 00	.....	712 08	7,724 56	.....	.....	73
Iroquois	74	123 00	.....	.....	.....	100 00	223 00	871 41	458 60	52 50	221 16	139 15	479 17	3,147 88	.....	.....	74
Star	75	494 00	.....	.....	205 35	.....	699 35	1,887 35	1,578 60	142 50	138 90	27 35	1,506 07	10,447 74	.....	.....	75
Principle	76	333 00	.....	.....	30 00	225 00	588 00	748 60	691 60	.....	.....	57 00	255 00	3,273 25	.....	.....	76
Remembrance	77	1,459 00	.....	.....	86 00	960 00	2,505 00	11,686 53	3,980 85	653 00	6,427 42	625 26	11,672 68	56,277 84	.....	.....	77
Spoon River	78	39 00	.....	.....	40 00	.....	79 00	1,404 26	290 32	294 00	393 88	426 06	988 53	4,785 73	.....	.....	78
Vermont	79	225 00	.....	.....	.....	150 00	375 00	893 25	250 50	236 90	282 50	123 35	807 65	5,366 64	.....	.....	79
Harvey	80	477 00	.....	10 00	33 00	325 00	845 00	4,397 90	2,333 00	745 75	192 59	1,126 56	14,136 55	12,557 90	.....	.....	80
Naperville	81	27 00	.....	.....	.....	.....	27 00	190 25	121 50	3 00	65 75	.....	167 80	392 28	.....	.....	81
Concord	82	96 00	.....	.....	10 00	.....	106 00	597 12	283 62	15 00	242 50	56 00	626 33	3,013 78	.....	.....	82
Amicitia	83	.....	.....	.....	.....	.....	.....	.....	.....	.....	.....	.....	.....	.....	.....	.....	83
Columbus	84	21 00	.....	.....	.....	.....	21 00	259 40	195 15	30 00	2 50	31 75	354 97	1,829 22	.....	.....	84
Dallas	85	185 00	.....	.....	9 00	80 00	274 00	773 80	572 95	137 20	26 85	36 80	586 76	426 50	.....	.....	85
Chosen Friends	86	32 00	.....	.....	.....	.....	32 00	373 95	335 95	9 00	29 00	.....	222 95	3,259 62	.....	.....	86
Six Mile	87	87 00	.....	.....	.....	50 00	137 00	472 00	131 00	20 00	321 00	.....	683 29	7,956 25	.....	.....	87
Lacon	88	.....	.....	.....	15 00	179 35	194 35	415 16	223 91	132 25	50 00	9 00	486 82	1,553 65	.....	.....	88
Tonnaluka	89	83 50	.....	.....	.....	50 00	133 50	287 55	211 05	25 00	51 50	.....	270 00	864 85	.....	.....	89
Kickapoo	90	566 00	.....	.....	20 00	62 20	648 20	1,504 22	1,012 40	87 10	155 47	249 25	1,331 07	7,727 74	.....	.....	90
Edgar	91	727 30	55 05	.....	40 00	240 00	1,062 35	2,532 45	1,260 80	65 65	1,163 00	43 00	2,388 88	18,291 71	.....	.....	91
Arcadia	92	82 00	.....	.....	.....	.....	82 00	399 95	293 20	5 00	101 75	.....	142 00	2,672 26	.....	.....	92
Waverly	93	81 00	20 00	10 00	.....	.....	111 00	778 95	397 95	.....	377 00	4 00	892 94	5,885 50	.....	.....	93
Oregon	94	228 00	.....	.....	25 00	.....	253 00	796 83	487 65	127 50	166 00	15 68	1,126 39	4,512 32	.....	.....	94
Pittsfield	95	249 00	.....	.....	35 00	.....	284 00	1,040 46	665 80	61 50	203 16	110 00	1,044 82	6,325 71	.....	.....	95
Stark	96	123 00	.....	.....	.....	300 00	423 00	512 98	421 55	36 00	43 75	11 68	725 76	3,757 76	.....	.....	96
Perry	97	51 00	.....	.....	5 00	.....	56 00	231 65	170 55	11 50	19 60	30 00	70 32	422 64	.....	.....	97
Olive	98	308 00	27 76	.....	58 96	100 00	494 72	3,123 35	1,392 40	220 50	1,491 30	19 15	3,311 62	16,751 75	.....	.....	98
Opal	99	10 00	.....	.....	18 00	.....	28 00	623 70	356 70	92 00	75 00	100 00	668 48	1,369 89	.....	.....	99
Jeptha	100	63 00	.....	.....	6 50	100 00	169 50	714 32	369 15	247 50	.....	97 67	481 93	1,593 83	.....	.....	100
LaSalle	101	293 00	.....	.....	147 00	170 00	610 00	1,308 55	775 50	294 50	.....	238 55	1,308 55	1,565 10	.....	.....	101
Arcanus	102	303 00	.....	.....	63 50	.....	366 50	1,394 75	865 00	145 25	257 50	127 00	1,327 98	7,023 16	.....	.....	102
Smithfield	103	65 00	.....	.....	.....	140 30	205 30	762 00	345 95	.....	416 05	.....	541 00	2,855 97	.....	.....	103
Prairie State	104	211 00	.....	.....	.....	10 00	221 00	1,087 55	848 05	29 50	210 00	.....	1,001 35	5,700 30	.....	.....	104
Sycamore	105	234 00	.....	.....	.....	150 00	384 00	1,833 41	718 51	482 00	335 00	297 90	1,712 02	21,294 55	.....	.....	105
Hutsonville	106	240 00	.....	.....	.....	50 00	290 00	733 91	469 91	50 00	214 00	.....	819 22	3,932 98	.....	.....	106
Carlinville	107	11 00	.....	.....	.....	19 00	30 00	801 51	637 11	101 00	15 00	48 40	805 94	1,694 74	.....	.....	107
Metropolitan	108	408 00	50 00	.....	54 02	160 00	672 02	2,759 62	904 45	50 00	1,203 75	601 42	2,704 49	16,130 79	.....	.....	108

ABSTRACT of Reports of Subordinate Lodges to the Grand Lodge of Illinois for the Year Ending March 31, 1915—Continued.

Name of Lodge.	Lodge Number.	Post Office Address.	County.	Time of Meeting.	Membership March 31, 1914.	Initiated.	Admitted by Card.	Reinstated.	Withdrawn by Card.	Resigned.	Suspended.	Dropped.	Expelled.	Died.	Contributing members March 31, 1915.	Rejected.	No. of Past Grands	Brothers Relieved.	Weeks' Benefits Paid.	Widowed Families Relieved.	Lodge Number.
Fort Clark	109	Peoria	Peoria	Monday	416	7	8	...	3	..	..	3	...	4	421	...	72	44	326	2	109
Suburban	110	LaGrange	Cook	Saturday	119	4	2	...	2	..	..	6	...	...	117	...	31	9	40	....	110
Middle Fork	111	Potomac	Vermilion	Tuesday	69	9	1	...	1	..		1	...	...	77	...	23	8	19	....	111
Astoria	112	Astoria	Fulton	Tuesday	75	4	...	...	1	..	..	4	...	...	74	...	30	9	30	....	112
Cheltenham	113	Chicago	Cook	Tuesday	105	4	...	...	...	..	..	2	1	1	105	...	25	7	30	....	113
Mount Olive	114	Salem	Marion	Monday	131	3	4	...	2	..	..	2	1	2	131	...	37	16	141	....	114
Triple Link	115	Bridgeport	Lawrence	Friday	104	54	5	1	3	..	..	15	...	...	146	3	9	8	14	....	115
Atalanta	116	Greenup	Cumberland	Saturday	141	7	...	...	...	..	..	2	...	2	144	...	43	9	45	....	116
Okaw	117	Shelbyville	Shelby	Friday	159	2	2	1	...	..	..	1	...	2	161	...	39	5	27	....	117
Hennepin	118	Hennepin	Putnam	Tuesday	37	..	1	...	...	..	..	...	...	2	36	...	23	3	66	....	118
St. Clair	119	Lebanon	St. Clair	Wednesday	88	7	...	...	...	..	..	...	...	3	92	1	38	4	22	....	119
Fairview	120	Fairview	Fulton	Tuesday	125	3	...	...	..	..	..	4	...	1	123	...	48	15	59	....	120
Franklin	121	Franklin	Morgan	Saturday	112	2	...	...	1	..	..	6	...	...	107	...	29	8	61	....	121
Vandalia	122	Vandalia	Fayette	Tuesday	191	2	1	1	1	1	..	5	...	2	186	...	40	13	263	....	122
Salem	123	Petersburg	Menard	Tuesday	244	30	3	...	3	..	..	3	...	2	269	1	56	13	113	....	123
Crawford	124	Robinson	Crawford	Friday	238	30	11	1	2	..	..	10	...	3	265	1	35	27	171	....	124
Pearl	125	Pearl	Pike	Thursday	88	4	...	3	1	..	..	10	...	1	83	...	20	5	36	....	125
Mt. Pleasant	126	Farmer City	DeWitt	Wednesday	160	2	5	3	3	..	..	13	...	5	149	...	43	14	92	....	126
Marcelline	127	Ursa	Adams	Saturday	67	...	1	...	...	..	..	5	...	4	59	...	29	4	34	....	127
Kewanee	128	Kewanee	Henry	Monday	198	5	1	...	1	..	2	5	...	2	194	...	47	18	150	....	128
Diligence	129	Princeville	Peoria	Wednesday	47	...	...	...	1	1	..	2	...	1	42	...	20	2	6	....	129
Wheeler	130	Wheeler	Jasper	Saturday	75	...	4	...	6	..	..	6	...	...	67	...	28	10	96	....	130
Tilton	131	Vandercook	Vermilion	Wednesday	58	...	1	1	...	..	..	5	...	2	53	...	26	14	130	...	131
Amity	132	Murphysboro	Jackson	Saturday	257	2	2	2	2	..	..	11	1	3	246	...	55	24	187	3	132
Moline	133	Moline	Rock Island	Tuesday	412	16	1	1	2	..	..	24	...	3	401	1	44	34	229	2	133
Martinsville	134	Martinsville	Clark	Tuesday	228	21	1	...	3	..	..	1	...	1	245	2	46	12	36	....	134
Joppa	135	Joppa	Massac	Monday	26	3	...	...	1	..	..	3	...	1	24	...	11	2	18	....	135
Veitch	136	Johnston City	Williamson	Saturday	84	3	4	1	...	..	..	2	...	1	89	...	18	8	36	....	136
West Salem	137	West Salem	Edwards	Wednesday	132	...	1	..	...	..	..	7	...	...	126	...	38	9	37	....	137
New Philadelphia	138	New Philadelphia	McDonough	Wednesday	59	...	...	2	3	..	..	2	...	...	56	...	24	3	12	....	138
Urbana	139	Urbana	Champaign	Tuesday	167	32	3	1	3	..	..	5	...	1	194	...	43	20	166	....	139
Social	140	Rockford	Winnebago	Friday	176	3	...	...	2	1	..	6	...	1	169	...	45	9	62	....	140
I Will	141	Chicago	Cook	Monday	295	11	6	...	5	..	..	13	...	1	293	2	44	14	51	1	141
Galesburg	142	Galesburg	Knox	Monday	218	10	3	2	5	..	..	20	...	2	206	...	54	12	118	....	142
Mason	143	Havana	Mason	Tuesday	96	3	2	1	2	1	..	5	1	2	91	2	19	8	68	1	143
Tazewell	144	Washington	Tazewell	Monday	63	3	1	2	2	..	1	1	...	...	65	...	35	10	45	1	144

Name of Lo ge.	Lodge Number.	Paid for Relief of Brothers.	Paid for Relief of Widowed Families.	Paid for Education of Orphans.	Paid for Special Relief.	Paid for Burying the Dead.	Total Relief.	Total Revenue.	Receipts for Dues.	Receipts for Initiations, etc.	From Interest and Rents.	Receipts from Other Sources.	Expenditures.	Invested Funds.	For Maintenance of Orphans' Home.	For Maintenance of Old Folks' Home.	Lodge Number,
Fort Clark	109	1,182 00	222 49	.....	68 90	286 51	1,759 90	5,410 74	2,716 05	149 00	2,044 41	501 28	5,899 90	36,444 77	.....	.....	109
Suburban	110	165 00	.....	10 00	42 00	.....	217 00	1,137 03	911 03	104 00	.....	122 00	939 63	1,198 20	.....	.....	110
Middle Fork	111	78 00	.....	.....	12 00	.....	90 00	578 90	335 35	136 00	107 55	.....	578 73	1,391 98	.....	.....	111
Astoria	112	90 00	.....	.....	.....	.....	90 00	485 05	354 05	65 00	52 00	14 00	326 70	2,198 05	.....	.....	112
Cheltenham	113	150 00	.....	.....	22 50	152 92	325 42	674 50	585 50	71 00	18 00	.....	798 24	1,244 85	.....	.....	113
Mount Olive	114	406 00	.....	.....	54 00	80 00	540 00	1,382 95	454 70	51 00	877 25	.....	1,436 93	15,186 37	.....	.....	114
Triple Link	115	74 00	.....	.....	14 00	.....	88 00	1,939 02	626 55	599 00	17 34	696 13	1,050 15	2,982 80	.....	.....	115
Atalanta	116	129 00	.....	.....	2 00	120 00	251 00	1,959 40	524 50	107 00	744 40	583 50	2,042 18	7,157 25	.....	.....	116
Okaw	117	55 00	.....	.....	.....	.....	55 00	1,816 00	505 00	41 00	974 00	296 00	1,737 21	10,100 00	.....	.....	117
Hennepin	118	180 00	.....	.....	3 00	.....	183 00	351 79	159 41	2 00	174 38	16 00	412 29	4,775 15	.....	.....	118
St. Clair	119	88 00	.....	.....	10 00	250 00	348 00	817 40	415 90	182 50	219 00	.....	874 23	5,005 00	.....	.....	119
Fairview	120	177 00	.....	.....	58 25	80 00	315 25	1,128 65	690 00	46 00	342 65	50 00	1,279 98	5,365 77	.....	.....	120
Franklin	121	122 00	.....	.....	.....	.....	122 00	685 30	452 45	56 75	163 00	13 10	736 57	4,975 81	.....	.....	121
Vandalia	122	414 00	.....	.....	40 20	317 00	771 20	2,554 85	1,241 40	59 70	1,020 50	233 25	2,755 19	4,818 89	.....	.....	122
Salem	123	335 00	.....	.....	31 00	150 00	516 00	2,580 16	1,312 31	654 25	613 60	.....	1,773 33	6,541 32	.....	.....	123
Crawford	124	579 00	.....	.....	145 00	150 00	874 00	2,720 00	1,318 00	467 50	928 50	6 00	2,500 18	2,926 39	.....	.....	124
Pearl	125	95 00	.....	.....	.....	11 35	106 35	658 00	332 80	77 60	247 60	.....	590 87	4,700 00	.....	.....	125
Mt Pleasant	126	269 00	.....	.....	74 00	250 00	593 00	1,086 85	590 35	37 00	459 50	.....	593 00	3,244 35	.....	.....	126
Marcelline	127	73 00	.....	20 00	5 00	200 00	298 00	451 17	348 90	.....	61 00	41 27	570 79	2,954 46	.....	.....	127
Kewanee	128	624 00	.....	.....	129 08	170 00	923 08	4,911 75	952 00	98 00	3,857 00	4 75	4,848 59	36,917 86	.....	.....	128
Diligence	129	12 00	.....	.....	.....	30 40	42 40	260 94	168 78	.....	92 16	.....	135 15	.....	.....	.....	129
Wheeler	130	288 00	.....	.....	.....	.....	288 00	352 10	286 25	.....	65 85	.....	256 77	1,581 74	.....	.....	130
Tilton	131	375 00	.....	.....	.....	31 00	406 00	552 25	370 00	21 00	161 25	.....	547 21	2,250 00	.....	.....	131
Amity	132	360 50	.....	.....	.....	150 00	510 50	4,769 15	1,562 50	54 25	1,152 40	2,000 00	976 50	1,100 63	.....	.....	132
Moline	133	1,006 00	165 00	.....	28 00	450 00	1,649 00	3,320 92	2,199 80	244 00	417 27	459 85	3,661 77	14,965 29	.....	.....	133
Martinsville	134	108 00	.....	.....	.....	90 00	198 00	2,044 09	907 28	414 25	686 20	36 36	2,317 21	12,207 19	.....	.....	134
Joppa	135	54 00	.....	.....	.....	100 00	154 00	340 95	131 85	35 00	174 10	.....	415 85	974 60	.....	.....	135
Veitch	136	148 00	.....	.....	.....	50 00	198 00	.....	.....	.....	.....	.....	.....	.....	.....	.....	136
West Salem	137	111 00	.....	.....	65 00	.....	176 00	746 56	603 56	.....	143 00	.....	617 04	4,573 80	.....	.....	137
New Philadelphia	138	42 00	.....	.....	16 50	.....	58 50	380 14	232 00	.....	148 14	.....	232 40	3,177 20	.....	.....	138
Urbana	139	279 00	.....	.....	218 00	80 00	577 00	2,568 27	1,295 40	417 80	273 25	581 82	1,695 84	5,533 31	.....	.....	139
Social	140	248 00	.....	.....	30 00	80 00	358 00	1,780 45	752 10	72 00	503 50	452 85	1,321 27	6,104 56	.....	.....	140
I Will	141	406 00	48 81	.....	2 00	155 30	612 11	3,429 03	2,315 40	380 00	139 08	594 55	3,307 91	4,022 27	.....	.....	141
Galesburg	142	311 00	.....	.....	.....	100 00	411 00	3,973 89	1,142 03	141 00	40 00	2,650 86	1,203 68	4 098 46	.....	.....	142
Mason	143	195 00	.....	.....	28 00	85 00	308 00	1,320 51	452 35	67 20	623 84	177 12	949 31	4,371 16	.....	.....	143
Tazewell	144	180 00	10 00	5 00	5 00	.....	200 00	495 05	318 40	74 65	102 00	.....	414 44	2,612 76	.....	.....	144

ABSTRACT of Reports of Subordinate Lodges to the Grand Lodge of Illinois for the Year Ending March 31, 1915—Continued.

Name of Lodge	Lodge Number.	Post Office Address	County.	Time of Meeting.	Membership March 31, 1914.	Initiated.	Admitted by Card.	Reinstated.	Withdrawn by Card.	Resigned.	Suspended.	Dropped.	Expelled.	Died.	Contributing members March 31, 1915.	Rejected.	No. of Past Grands.	Brothers Relieved.	Weeks' Benefits Paid.	Widowed Families Relieved.	Lodge Number.
Military Tract	145	Macomb	McDonough	Tuesday	259	10	5	3	...	..	..	14	...	4	259	1	50	38	337	....	145
Shawbenee	146	Durand	Winnebago	Monday	49	4	1	...	...	..	..	...	...	1	53	3	21	1	18	1	146
Senachwine	147	Tiskilwa	Bureau	Monday	80	7	1	...	...	1	..	...	...	2	85	...	39	6	46	....	147
Abou Ben Adhem	148	Fulton	Whiteside	Tuesday	87	8	...	1	1	..	1	6	...	...	88	...	21	5	17	....	148
Leroy	149	LeRoy	McLean	Thursday	176	..	...	...	5	..	..	29	...	6	136	...	36	3	15	....	149
Redmon	150	Redmon	Edgar	Saturday	51	4	1	2	...	..	..	..	...	1	57	...	24	2	35	....	150
Flora	151	Flora	Clay	Wednesday	108	3	2	...	1	..	..	3	1	...	108	...	36	12	44	....	151
Nona	152	Armington	Tazewell	Monday	111	10	...	...	2	..	..	2	...	...	117	...	29	7	50	....	152
York	153	Little York	Warren	Saturday	54	15	1	3	...	1	..	8	...	3	61	...	16	5	48	....	153
Sylvan	154	Dunlap	Peoria	Tuesday	107	3	...	...	2	..	..	3	...	...	105	...	36	17	33	....	154
DeKalb	155	DeKalb	DeKalb	Monday	209	5	2	2	4	..	..	13	...	1	200	...	38	10	149	....	155
Rio	156	Rio	Knox	Wednesday	15	4	...	...	...	..	..	1	...	...	18	...	12	2	13	....	156
Melvin	157	Melvin	Ford	Saturday	41	...	...	...	...	..	..	..	...	...	41	...	15	2	4	....	157
Moultrie	158	Sullivan	Moultrie	Tuesday	182	2	3	...	2	..	..	23	...	1	161	...	42	7	46	....	158
Beaucoup	159	Pinckneyville	Perry	Monday	136	1	1	1	...	..	..	7	1	...	131	1	50	24	127	2	159
Warren	160	Monmouth	Warren	Monday	85	4	...	...	1	..	..	8	...	2	78	...	40	6	85	....	160
Newton	161	Newton	Jasper	Tuesday	107	5	2	...	1	..	..	4	...	4	105	...	31	6	58	....	161
Newark	162	Newark	Kendall	Thursday	14	...	...	...	1	..	..	1	...	...	12	...	5	1	3	....	162
New Endeavor	163	Rutland	LaSalle	Tuesday	38	...	...	...	1	..	..	1	...	...	36	...	22	4	62	....	163
Savanna	164	Savanna	Carroll	Monday	129	32	4	2	..	..	..	4	...	...	163	...	38	12	45	....	164
Commercial	165	Chicago	Cook	Thursday	207	8	...	...	1	..	..	8	...	...	206	...	...	10	44	1	165
Teutonia	166	Springfield	Sangamon	Wednesday	212	26	1	2	3	..	..	7	...	1	230	1	...	39	23	138	166
Leaf River	167	Leaf River	Ogle	Thursday	34	...	...	...	...	..	..	1	...	...	33	...	16	1	1	....	167
.....	168	.....	.....	Closed	...	...	...	...	...	..	..	...	...	...	...	...	...	...	...	....	168
Allendale	169	Allendale	Wabash	Tuesday	41	10	...	2	...	..	..	...	...	...	53	...	16	...	...	....	169
Raritan	170	Raritan	Henderson	Friday	28	...	...	...	...	..	..	3	...	...	25	...	14	1	2	....	170
Little Rock	171	Plano	Kendall	Tuesday	47	8	...	2	1	..	..	4	...	...	52	...	19	2	4	....	171
Geneseo	172	Geneseo	Henry	Tuesday	79	1	1	...	7	..	..	5	...	2	67	...	24	3	14	....	172
Pecatonica	173	Pecatonica	Winnebago	Monday	68	8	1	...	...	..	..	17	...	2	58	...	9	4	15	....	173
Sterling	174	Sterling	Whiteside	Monday	144	2	...	1	1	..	..	5	...	2	139	...	36	3	13	....	174
Marengo	175	Marengo	McHenry	Wednesday	71	14	1	...	1	..	..	5	...	1	79	...	..	...	...	....	175
Logan	176	Atlanta	Logan	Wednesday	115	...	...	...	...	..	..	...	...	1	114	...	37	11	127	....	176
Pocahontas	177	Pocahontas	Bond	Wednesday	44	...	...	...	2	..	..	...	...	...	42	...	16	...	...	....	177
Springerton	178	Springerton	White	Tuesday	64	2	...	2	3	..	..	2	...	1	62	...	14	3	4	....	178
Queen City	179	Centralia	Marion	Monday	214	14	5	...	2	..	..	8	...	2	221	...	50	22	193	....	179
Richland	180	Olney	Richland	Monday	173	25	4	...	2	1	..	5	...	2	192	1	42	18	89	1	180

Name of Lodge.	Lodge Number.	Paid for Relief of Brothers.	Paid for Relief of Widowed Families.	Paid for Education of Orphans.	Paid for Special Relief.	Paid for Burying the Dead.	Total Relief.	Total Revenue.	Receipts for Dues.	Receipts for Initiations, etc.	From Interest and Rents.	Receipts from Other Sources.	Expenditures.	Invested Funds.	For Maintenance of Orphans' Home.	For Maintenance of Old Folks' Home.	Lodge Number.
Military Tract	145	1,244 00	.....	.....	22 00	150 00	1,416 00	3,073 71	1,673 46	141 00	948 00	311 25	3,375 54	15,955 83	.....	.....	145
Shawbenee	146	45 00	5 00	.....	1 00	30 00	81 00	449 94	200 28	61 00	188 66	.....	340 01	2,757 47	.....	.....	146
Senachwine	147	138 00	.....	.....	.....	.....	138 00	700 35	388 85	139 25	19 25	153 00	687 70	215 69	.....	.....	147
Abou Ben Adhem	148	51 00	.....	.....	.....	.....	51 00	1,832 65	486 60	134 70	78 75	1,132 60	2,033 04	3,242 23	.....	.....	148
Leroy	149	52 50	.....	.....	.....	140 00	192 50	1,436 41	1,076 41	.....	360 00	.....	88 50	14,000 00	.....	.....	149
Redmon	150	105 00	.....	.....	78 00	50 00	233 00	595 10	232 50	69 60	167 00	126 00	653 36	2,503 54	.....	.....	150
Flora	151	132 00	.....	.....	.....	.....	132 00	664 70	566 95	75 25	22 50	.....	18 00	282 50	.....	.....	151
Nona	152	150 00	.....	.....	15 00	.....	165 00	837 15	465 75	172 00	198 90	50	701 04	4,548 27	.....	.....	152
York	153	109 00	.....	.....	15 00	150 00	274 00	577 50	291 90	255 60	30 00	.....	599 57	961 70	.....	.....	153
Sylvan	154	132 00	.....	.....	.....	.....	132 00	748 20	601 00	79 00	42 00	26 20	562 24	2,801 16	.....	.....	154
DeKalb	155	366 00	.....	.....	100 64	160 00	626 64	1,646 63	1,186 35	142 55	83 25	234 48	1,519 88	13,887 64	.....	.....	155
Rio	156	39 00	.....	.....	.....	.....	39 00	120 30	73 30	47 00	.....	.....	94 45	231 32	.....	.....	156
Melvin	157	12 00	.....	.....	.....	.....	12 00	302 10	168 10	.....	134 00	.....	144 77	1,892 75	.....	.....	157
Moultrie	158	153 00	.....	.....	31 60	113 50	298 10	1,172 65	768 40	34 20	5 00	365 05	1,105 06	4,617 13	.....	.....	158
Beaucoup	159	496 00	5 30	.....	96 50	.....	597 80	1,424 44	739 50	19 00	350 00	315 94	1,169 30	5,489 37	.....	.....	159
Warren	160	200 00	.....	.....	.....	50 00	250 00	988 20	387 35	80 00	.....	520 85	827 87	1,452 29	.....	.....	160
Newton	161	174 00	.....	.....	20 00	425 00	619 00	1,056 80	881 80	67 00	105 00	3 00	1,015 52	2,367 69	.....	.....	161
Newark	162	9 00	.....	.....	.....	.....	9 00	54 50	31 50	.....	23 00	.....	.....	1,000 00	.....	.....	162
New Endeavor	163	100 00	.....	.....	.....	.....	100 00	256 08	165 83	.....	90 25	.....	332 89	892 90	.....	.....	163
Savanna	164	136 00	.....	10 00	10 00	.....	156 00	1,438 35	755 70	440 15	223 00	19 50	627 94	1,937 58	.....	.....	164
Commercial	165	170 00	100 00	.....	.....	.....	270 00	.....	.....	.....	.....	.....	.....	.....	.....	.....	165
Teutonia	166	581 00	.....	.....	48 40	107 00	736 40	1,887 65	1,387 65	389 00	50 00	61 00	1,738 67	13,776 23	.....	.....	166
Leaf River	167	3 00	.....	.....	.....	.....	3 00	251 58	116 58	135 00	.....	.....	176 83	1,129 11	.....	.....	167
.....	168	.....	.....	.....	.....	.....	.....	.....	.....	.....	.....	.....	.....	.....	.....	.....	168
Allendale	169	.....	.....	.....	10 00	.....	10 00	289 80	153 90	135 90	.....	.....	120 02	3,165 20	.....	.....	169
Raritan	170	6 00	.....	.....	.....	.....	6 00	217 65	105 25	.....	112 40	.....	115 65	1,552 48	.....	.....	170
Little Rock	171	8 00	.....	.....	.....	.....	8 00	393 54	228 00	115 40	50 14	.....	343 49	981 19	.....	.....	171
Geneseo	172	22 00	.....	.....	.....	55 00	77 00	544 71	363 71	22 50	130 50	28 00	419 25	1,100 44	.....	.....	172
Pecatonica	173	39 00	.....	.....	.....	145 85	184 85	969 11	303 61	665 50	.....	.....	195 60	2,101 36	.....	.....	173
Sterling	174	93 00	.....	.....	.....	200 00	293 00	2,777 32	776 40	45 20	933 69	1,022 03	1,851 90	16,090 87	.....	.....	174
Marengo	175	.....	.....	.....	.....	102 99	102 99	606 00	280 56	162 00	163 50	.....	289 49	619 42	.....	.....	175
Logan	176	371 00	.....	.....	175 00	60 00	606 00	1,915 08	730 43	297 00	692 53	195 12	1,302 36	6,359 45	.....	.....	176
Pocahontas	177	.....	.....	.....	10 00	.....	10 00	147 35	147 35	.....	.....	.....	198 13	600 00	.....	.....	177
Springerton	178	12 00	.....	.....	.....	60 00	72 00	567 64	201 75	22 00	279 00	64 89	494 36	2,878 56	.....	.....	178
Queen City	179	568 00	.....	.....	74 50	200 00	842 50	2,514 22	938 22	195 00	824 67	556 33	2,120 84	3,863 40	.....	.....	179
Richland	180	262 00	10 00	.....	10 00	160 00	442 00	2,686 83	1,333 38	289 00	869 17	195 28	2,503 75	4,593 87	.....	.....	180

ABSTRACT of Reports of Subordinate Lodges to the Grand Lodge of Illinois for the Year Ending March 31, 1915—Continued.

Name of Lodge.	Lodge Number.	Post Office Address.	County.	Time of Meeting.	Membership March 31, 1913.	Initiated.	Admitted by Card.	Reinstated.	Withdrawn by Card.	Resigned.	Suspended.	Dropped.	Expelled.	Died.	Contributing members March 31, 1914.	Rejected.	No. of Past Grands.	Brothers Relieved.	Weeks' Benefits Paid.	Widowed Families Relieved.	Lodge Number.
.....	181	.....	.....	Closed	...	...	...	...	...	..	..	...	...	...	....	...	...	...	....	....	181
Eshcol	182	Raleigh	Saline	Tuesday	27	...	...	...	...	..	..	4	...	...	23	...	21	3	7	1	182
DeWitt	183	Parnell	DeWitt	Saturday	58	6	...	...	...	..	..	5	...	...	59	...	...	4	15	....	183
Abingdon	184	Abingdon	Knox	Friday	212	6	4	...	2	..	..	6	1	4	209	...	...	20	194	....	184
New Home	185	Karber's Ridge...	Hardin	Saturday	63	5	...	...	...	..	..	4	...	1	63	...	23	6	18	....	185
Celestial	186	Decatur	Macon	Monday	282	10	1	...	2	..	..	2	...	3	286	...	62	17	117	1	186
Danby	187	Glen Ellyn	DuPage	Monday	94	7	1	...	1	1	..	5	...	1	94	1	16	7	55	2	187
New Boston	188	New Boston	Mercer	Monday	61	..	1	...	1	..	..	...	...	1	60	...	19	5	24	....	188
Carmi	189	Carmi	White	Thursday ...	72	2	1	1	1	..	..	...	...	...	75	...	23	1	4	....	189
Irving Park	190	Chicago	Cook	Tuesday ..	105	2	...	...	5	1	..	...	1	...	100	...	38	10	63	....	190
Hamilton	191	McLeansboro	Hamilton.	Monday	143	15	5	5	3	..	..	...	...	3	162	3	43	3	12	....	191
Girard	192	Girard	Macoupin	Friday	152	2	1	...	2	..	..	3	...	...	150	...	44	15	90	....	192
Tranquil	193	Oquawka	Henderson	Friday	[illegible]	5	1	...	...	..	..	2	...	1	75	...	32	14	113	....	193
Lena	194	Lena	Stephenson ...	Monday	16	...	1	...	1	..	..	...	...	...	16	...	14	1	15	....	194
Greenfield	195	Greenfield	Greene	Saturday	41	1	...	...	...	..	..	7	...	3	32	...	13	4	30	....	195
Calumet	196	Chillicothe	Peoria	Tuesday	152	3	...	...	1	..	..	2	1	2	149	...	38	19	152	....	196
Polo	197	Polo	Ogle	Monday	152	2	1	...	...	..	..	1	...	4	150	...	44	18	97	....	197
Colfax	198	Chicago	Cook	Thursday ...	238	12	1	1	3	1	..	16	1	4	227	...	...	24	181	....	198
Cambridge	199	Cambridge	Henry	Tuesday	111	2	...	1	3	..	..	...	...	1	110	...	34	9	44	....	199
Divernon	200	Divernon	Sangamon	Friday	86	4	1	1	...	2	..	3	...	1	86	1	20	14	70	....	200
Juniata	201	Marseilles	LaSalle	Monday ...	58	5	2	...	2	1	..	5	...	1	56	...	...	3	54	....	201
Bohemia	202	Cicero	Cook	Friday	...	81	...	...	...	..	1	...	...	...	80	6	...	1	1	....	202
Fraternity	203	Swan Creek	Warren	Thursday ...	42	...	...	1	2	..	..	4	...	1	36	...	...	5	34	....	203
Lincoln	204	Lincoln	Logan	Thursday ...	245	2	8	...	2	..	..	...	...	3	250	...	86	16	155	....	204
McDonough	205	Prairie City	McDonough ...	Friday	29	...	...	1	...	..	..	...	...	...	30	...	21	3	4	....	205
McLean	206	Lexington	McLean	Friday	117	1	1	...	...	1	..	4	...	2	113	2	42	11	41	....	206
.....	207	.....	.....	Cons.	...	...	...	...	...	..	..	...	...	...	....	...	...	...	....	....	207
Onarga	208	Onarga	Iroquois	Thursday ...	135	4	1	...	...	..	..	...	...	2	138	...	42	17	77	1	208
.....	209	.....	.....	.....	...	...	...	...	...	..	..	...	...	...	....	...	...	...	....	....	209
Mercer	210	Keithsburg	Mercer	Tuesday	72	2	...	1	...	..	..	6	...	...	69	...	31	10	66	....	210
Cedar	211	Mason	Effingham	Tuesday	75	2	...	...	2	..	..	7	...	3	65	...	15	6	47	....	211
Sandwich	212	Sandwich	DeKalb	Monday	161	3	...	...	2	2	..	2	...	...	158	...	53	18	148	....	212
Orphans' Hope	213	Xenia	Clay	Tuesday	69	2	1	...	1	..	..	2	...	...	69	...	26	9	70	....	213
Fort Dearborn	214	Chicago	Cook	Monday	169	11	2	...	...	..	..	8	...	...	174	...	57	13	192	1	214
Camp Point	215	Camp Point	Adams	Wednesday.	136	4	1	1	2	1	..	4	...	4	131	...	58	18	99	....	215
Loogootee	216	Loogootee	Fayette	Saturday	55	...	...	1	3	..	..	6	...	1	46	...	21	4	5	....	216

Name of Lodge.	Lodge Number.	Paid for Relief of Brothers.	Paid for Relief of Widowed Families.	Paid for Education of Orphans.	Paid for Special Relief.	Paid for Burying the Dead.	Total Relief.	Total Revenue.	Receipts for Dues.	Receipts for Initiations, etc.	From Interest and Rents.	Receipts from Other Sources.	Expenditures.	Invested Funds.	For Maintenance of Orphans' Home.	For Maintenance of Old Folks' Home.	Lodge Number.
.....	181	.....	.....	.....	.....	.....	.....	.....	.....	.....	.....	.....	.....	.....	.....	.....	181
Eshcol	182	24 50	10 00	.....	5 00	.....	39 50	165 15	84 15	.....	51 00	30 00	142 32	881 31	.....	.....	182
DeWitt.....	183	45 00	.....	.....	.....	.....	45 00	438 32	209 82	83 00	144 50	1 00	234 72	306 90	.....	.....	183
Abingdon.....	184	543 00	.....	.....	.....	221 00	764 00	1,222 50	689 00	81 50	452 00	.....	1,730 18	7,656 43	.....	.....	184
New Home.....	185	54 00	.....	.....	26 50	60 00	140 50	334 65	304 65	30 00	.....	.....	298 10	1,414 71	.....	.....	185
Celestial	186	393 00	10 00	.....	132 50	130 00	665 50	2,319 28	1,466 85	165 25	687 18	.....	1,015 50	1,853 44	.....	.....	186
Danby	187	258 00	10 00	.....	.....	50 00	318 00	1,832 61	556 02	179 00	892 59	205 00	1,623 07	1,369 54	.....	.....	187
New Boston.	188	72 00	.....	.....	.....	.....	72 00	220 10	216 10	4 00	.....	.....	262 93	1,546 18	.....	.....	188
Carmi.....	189	12 00	.....	.....	.....	.....	12 00	358 50	258 50	22 00	78 00	.....	159 50	1,858 00	.....	.....	189
Irving Park.....	190	315 00	.....	.....	25 00	.....	340 00	787 59	675 53	39 50	18 81	53 75	927 69	1,522 57	.....	.....	190
Hamilton.....	191	36 00	.....	.....	37 50	121 30	194 80	828 58	563 33	254 25	.....	11 00	955 58	1,827 98	.....	.....	191
Girard	192	270 00	.....	.....	.....	.....	270 00	1,133 50	544 00	46 00	531 50	12 00	971 84	14,656 14	.....	.....	192
Tranquil	193	397 00	.....	.....	.....	90 00	487 00	738 40	454 40	89 00	195 00	.....	840 23	3,552 10	.....	.....	193
Lena	194	38 00	.....	.....	.....	.....	38 00	120 85	62 00	4 35	54 50	.....	142 69	2,160 66	.....	.....	194
Greenfield.....	195	60 00	.....	.....	178 00	69 67	307 67	416 75	187 25	20 00	.....	209 50	444 65	150 35	.....	.....	195
Calumet.....	196	308 50	.....	.....	.....	160 00	468 50	1,315 25	722 40	37 00	.....	555 85	1,254 43	8,231 75	.....	.....	196
Polo.....	197	291 00	.....	.....	46 50	400 00	737 50	2,493 24	787 70	10 00	1,695 54	.....	2,186 13	23,611 22	.....	.....	197
Colfax.....	198	614 00	.....	.....	367 00	526 00	1,507 00	5,697 90	2,481 80	230 00	2,271 50	714 60	5,903 55	7,380 80	.....	.....	198
Cambridge.....	199	132 00	.....	.....	10 32	137 27	279 59	616 95	481 90	41 55	.....	93 50	610 25	3,138 11	.....	.....	199
Divernon.....	200	315 00	.....	.....	.....	50 00	365 00	585 25	521 25	64 00	.....	.....	737 85	1,205 30	.....	.....	200
Juniata.....	201	60 00	.....	5 00	.....	100 00	165 00	.....	.....	.....	.....	.....	.....	.....	.....	.....	201
Bohemia.....	202	5 00	.....	.....	.....	.....	5 00	1,573 00	314 50	1,258 50	.....	.....	959 11	949 61	.....	.....	202
Fraternity.....	203	102 00	.....	.....	4 50	50 00	156 50	194 90	189 90	5 00	.....	.....	269 08	1,870 75	.....	.....	203
Lincoln	204	620 00	.....	.....	.....	246 70	866 70	2,748 99	1,336 04	86 00	1,126 95	200 00	1,679 22	13,497 72	.....	.....	204
McDonough..	205	20 00	.....	.....	3 00	50 05	73 05	204 15	127 25	5 40	68 50	3 00	198 81	660 96	.....	.....	205
McLean.....	206	123 00	.....	.....	63 00	160 00	346 00	2,315 42	477 60	39 00	1,718 82	80 00	.....	1,446 10	.....	.....	206
.....	207	.....	.....	.....	.....	.....	.....	.....	.....	.....	.....	.....	.....	.....	.....	.....	207
Onarga.....	208	231 00	5 00	.....	100 00	90 00	426 00	1,250 25	803 45	45 00	401 80	.....	934 38	6,279 52	.....	.....	208
.....	209	.....	.....	.....	.....	.....	.....	.....	.....	.....	.....	.....	.....	.....	.....	.....	209
Mercer	210	198 00	.....	.....	.....	.....	198 00	821 53	207 53	24 00	590 00	.....	1,242 05	11,053 02	.....	.....	210
Cedar.....	211	141 30	.....	.....	12 50	160 00	313 80	272 10	165 95	25 50	79 50	1 15	320 87	3,437 91	.....	.....	211
Sandwich.....	212	414 00	.....	.....	34 00	.....	448 00	2,643 52	770 80	45 50	1,760 00	67 22	2,954 43	10,644 70	.....	.....	212
Orphans' Hope....	213	216 00	.....	.....	30 00	.....	246 00	1,077 17	258 70	14 00	672 72	131 75	797 95	7,350 00	.....	.....	213
Fort Dearborn....	214	517 00	13 00	.....	9 00	20 00	559 00	1,971 77	986 25	273 00	497 50	215 02	2,009 19	10,685 82	.....	.....	214
Camp Point.....	215	221 35	.....	17 05	20 00	233 05	491 45	1,455 95	648 75	76 00	531 20	200 00	1,356 80	9,763 63	.....	.....	215
Loogootee.....	216	25 00	.....	.....	.....	100 00	125 00	208 65	208 65	.....	.....	.....	264 65	868 65	.....	.....	216

ABSTRACT of Reports of Subordinate Lodges to the Grand Lodge of Illinois for the Year Ending March 31, 1915—Continued.

Name of Lodge.	Lodge Number.	Post Office Address.	County.	Time of meeting.	Membership March 31, 1913.	Initiated.	Admitted by Card.	Reinstated.	Withdrawn by Car	Resigned.	Suspended.	Dropped.	Expelled.	Died.	Contributing members March 31, 191	Rejected.	No. of Past Grands	Brothers Relieved.	Weeks' Benefits Paid.	Widowed Families Relieved.	Lodge Number.
Cicero	217	Oak Park	Cook	Thursday	117	5	...	..	1	..	..	8	...	1	112	...	38	12	131	....	217
Howard	218	Kankakee	Kankakee	Monday	284	6	9	1	3	..	..	9	...	4	284	...	31	12	132	1	218
William Tell	219	Joliet	Will	Tuesday	119	17	1	...	1	..	..	9	...	1	126	1	23	7	35	1	219
Travelers' Rest	220	Gillespie	Macoupin	Monday	90	1	3	...	1	..	..	8	1	3	81	...	16	3	15	....	220
†Harmonia	221	Chicago	Cook	Thursday	102	1	...	...	..	..	..	6	...	2	95	...	30	4	22	2	221
Temple	222	Nauvoo	Hancock	Wednesday	114	3	2	...	2	..	..	1	...	1	115	...	43	12	80	....	222
Avon	223	Avon	Fulton	Tuesday	84	..	...	...	2	..	..	...	...	...	82	...	40	6	20	....	223
Alexander	224	Cairo	Alexander	Thursday	45	27	...	2	...	..	..	...	...	...	74	...	..	5	74	....	224
Sidell	225	Sidell	Vermilion	Saturday	212	6	...	2	9	..	..	25	...	...	186	...	51	13	96	....	225
Scottville	226	Scottville	Macoupin	Saturday	56	3	1	1	1	..	..	1	...	...	59	...	19	5	10	....	226
Benevolent	227	Whitehall	Greene	Monday	106	7	1	...	1	..	..	2	...	...	111	...	29	9	29	....	227
Jim Fleming	228	Buckingham	Kankakee	Menday	30	...	...	...	...	..	..	...	...	...	30	...	17	1	12	....	228
Illinois City	229	Illinois City	Rock Island	Saturday	53	4	...	...	..	..	..	3	...	3	51	..	20	11	20	....	229
Hickory Grove	230	Rochelle	Ogle	Thursday	112	2	3	..	1	..	..	3	...	6	107	1	24	8	30	...	230
*Praha	231	Chicago	Cook	Wednesday	454	37	...	2	6	..	..	4	...	5	478	2	39	35	53	2	231
Hope	232	DuQuoin	Perry	Thursday	212	11	4	1	...	1	..	..	2	4	221	...	48	45	218	....	232
Carbondale	233	Carbondale	Jackson	Monday	110	14	9	1	...	..	..	14	...	...	120	...	28	2	63	....	233
West Jersey	234	West Jersey	Stark	Friday	47	...	...	...	...	..	..	1	...	...	46	...	24	2	11	....	234
Monitor	235	Bone Gap	Edwards	Saturday	109	...	...	...	...	..	..	5	...	2	102	..	36	17	101	....	235
Aledo	236	Aledo	Mercer	Monday	156	7	2	1	3	..	..	14	...	3	146	1	42	6	39	....	236
Treasury	237	Rantoul	Champaign	Thursday	75	13	6	2	..	..	..	2	...	3	91	...	31	5	37	....	237
Fernwood	238	Chicago	Cook	Saturday	125	10	1	3	7	1	..	4	...	1	126	1	30	7	49	1	238
Freeport	239	Freeport	Stephenson	Monday	279	17	4	...	1	..	..	14	1	...	284	...	80	19	199	....	239
Cook County	240	Chicago	Cook	Wednesday	454	14	3	1	5	..	..	10	...	3	454	...	67	24	261	3	240
Southern	241	Jonesboro	Union	Wednesday	68	10	1	..	1	..	..	3	...	...	75	...	23	4	15	....	241
Williams	242	Ina	Jefferson	Saturday	52	...	1	1	1	..	..	5	...	1	47	...	15	5	11	....	242
Urania	243	Jacksonville	Morgan	Monday	433	50	8	1	3	..	..	16	...	7	466	...	52	34	225	24	243
Wyoming	244	Wyoming	Stark	Tuesday	99	2	2	1	1	..	..	4	...	1	98	...	24	8	46	....	244
North Fork	245	Rossville	Vermilion	Thursday	..	...	...	15	...	..	..	...	...	...	15	...	...	...	....	....	245
Maywood	246	Chicago	Cook	Tuesday	140	3	1	2	...	..	..	1	...	1	150	...	35	12	98	....	246
Eleroy	247	Pearl City	Stephenson	Saturday	...	...	...	...	..	..	..	...	...	...	....	...	..	..	....	....	247
Asbury	248	Keens	Wayne	Saturday	31	3	...	...	1	..	..	...	...	...	33	...	3	1	4	....	248
Sumner	249	Sumner	Lawrence	Thursday	128	6	1	1	1	1	..	1	...	2	131	1	33	13	52	....	249
Mound City	250	Mound City	Pulaski	Tuesday	44	1	...	1	1	..	..	2	1	...	42	...	30	2	20	....	250
Belknap	251	Belknap	Johnson	Monday	48	1	...	1	...	..	..	5	...	1	44	...	21	5	10	....	251
Homer	252	Homer	Champaign	Friday	107	3	...	...	1	..	..	5	1	3	100	...	29	10	109	3	252

Name of Lodge.	Lodge Number.	Paid for Relief of Brothers.	Paid for Relief of Widowed Families.	Paid for Education of Orphans.	Paid for Special Relief.	Paid for Burying the Dead.	Total Relief.	Total Revenue.	Receipts for Dues.	Receipts for Initiations, etc.	From Interest and Rents.	Receipts from Other Sources.	Expenditures.	Invested Funds.	For Maintenance of Orphans' Home.	For Maintenance o Old Folks' Home	Lodge Number.
Cicero	217	552 00	.....	.....	5 00	100 00	657 00	1,841 90	711 00	85 00	813 50	232 40	2,145 93	5,278 16	.....	.....	217
Howard	218	264 00	.....	.....	77 02	160 00	501 02	5,258 21	1,827 50	514 75	2,490 95	425 01	1,422 31	9,776 40	.....	.....	218
William Tell	219	185 00	.....	.....	.....	125 00	310 00	1,707 95	779 00	258 00	595 25	75 70	1,630 94	1,356 77	.....	.....	219
Travelers' Rest	220	45 00	.....	.....	8 90	160 00	213 90	791 52	527 23	20 00	92 79	151 50	746 93	1,643 47	.....	.....	220
†Harmonia	221	100 00	.....	.....	.....	200 00	300 00	2,437 10	706 00	10 00	1,573 05	148 05	2,218 62	1,368 88	.....	.....	221
Temple	222	280 00	.....	.....	.....	90 00	370 00	1,175 52	618 60	20 25	385 25	151 42	1,183 67	6,586 78	.....	.....	222
Avon	223	52 00	.....	.....	12 00	.....	64 00	436 95	391 95	3 00	42 00	.....	396 00	2,086 10	.....	.....	223
Alexander	224	208 00	.....	.....	24 10	.....	232 10	1,296 25	350 50	396 00	549 75	.....	91 43	12,634 51	.....	.....	224
Sidell	225	174 00	.....	.....	50 00	.....	224 00	1,143 05	904 25	165 70	73 10	.....	707 66	4,436 70	.....	.....	225
Scottville	226	30 00	.....	.....	.....	.....	30 00	276 55	176 45	51 65	.....	48 45	387 37	1,708 79	.....	.....	226
Benevolent	227	87 00	.....	.....	.....	.....	87 00	763 90	522 90	111 00	20 00	110 00	743 84	4,725 85	.....	.....	227
Jim Fleming	228	24 00	.....	.....	.....	.....	24 00	64 40	64 40	.....	.....	.....	61 28	508 84	.....	.....	228
Illinois City	229	50 00	.....	10 00	.....	240 00	300 00	542 38	210 00	64 00	59 28	209 10	356 34	1,915 84	.....	.....	229
Hickory Grove	230	90 00	.....	.....	.....	200 00	290 00	1,079 55	476 42	59 00	447 00	97 13	1,217 38	7,156 76	.....	.....	230
*Praha	231	951 50	80 00	.....	85 00	1,350 65	2,467 15	5,262 82	3,514 68	1,237 00	491 14	17 00	4,434 79	12,069 03	.....	.....	231
Hope	232	788 00	.....	.....	87 90	400 00	1,275 90	4,058 50	1,288 00	278 50	1,641 80	850 20	14,210 23	27,631 75	.....	.....	232
Carbondale	233	126 00	.....	.....	.....	.....	126 00	1,035 00	369 50	194 00	386 50	85 00	1,593 95	8,061 20	.....	.....	233
West Jersey	234	33 00	.....	.....	.....	.....	33 00	279 00	181 00	.....	98 80	.....	572 72	2,924 44	.....	.....	234
Monitor	235	303 00	.....	.....	138 00	80 00	521 00	1,355 69	447 25	.....	776 44	132 00	1,443 34	2,975 00	.....	.....	235
Aledo	236	117 00	.....	.....	.....	121 00	238 00	575 70	371 70	161 00	.....	43 00	846 69	2,257 80	.....	.....	236
Treasury	237	55 00	.....	.....	93 00	60 00	208 00	1,142 39	479 11	200 90	233 00	229 38	1,088 85	7,004 59	.....	.....	237
Fernwood	238	245 00	100 00	.....	.....	.....	345 00	2,175 96	744 25	230 00	908 38	293 33	2,015 12	8,702 43	.....	.....	238
Freeport	239	628 00	5 00	.....	.....	.....	633 00	2,108 45	1,456 25	290 00	304 00	58 20	1,790 10	7,277 64	.....	.....	239
Cook County	240	843 00	65 00	25 00	110 00	300 00	1,343 00	11,802 45	3,870 16	401 00	6,932 00	599 29	10,505 95	36,154 59	.....	.....	240
Southern	241	45 00	.....	.....	14 80	.....	59 80	498 88	354 48	107 00	.....	37 40	494 52	1,952 11	.....	.....	241
Williams	242	33 00	.....	.....	10 00	56 50	99 50	209 85	180 00	11 50	60	17 75	209 85	669 60	.....	.....	242
Urania	243	792 00	112 00	.....	56 00	3,544 14	4,504 14	6,773 77	5,713 75	835 25	197 81	26 96	6,285 59	7,956 27	.....	.....	243
Wyoming	244	137 00	.....	.....	.....	50 00	187 00	1,047 75	418 75	57 00	540 00	32 00	932 63	6,877 37	.....	.....	244
North Fork	245	.....	.....	.....	.....	.....	.....	60 00	60 00	.....	.....	.....	45 00	125 00	.....	.....	245
Maywood	246	292 00	.....	.....	.....	88 00	380 00	1,879 56	883 00	72 00	554 00	370 56	1,700 69	3,098 95	.....	.....	246
Eleroy	247	.....	.....	.....	.....	.....	.....	.....	.....	.....	.....	.....	.....	.....	.....	.....	247
Asbury	248	10 00	.....	.....	.....	.....	10 00	174 63	68 08	106 55	.....	.....	31 75	345 41	.....	.....	248
Sumner	249	156 00	.....	.....	.....	261 56	417 56	1,396 66	482 31	123 00	791 35	.....	1,307 38	11,082 74	.....	.....	249
Mound City	250	60 00	.....	.....	.....	.....	60 00	678 64	225 69	20 45	432 50	.....	594 30	8,705 96	.....	.....	250
Belknap	251	20 00	5 00	5 00	.....	50 00	80 00	238 89	198 45	30 00	5 00	5 44	245 52	1,957 56	.....	.....	251
Homer	252	327 00	.....	.....	.....	240 00	567 00	821 04	368 28	24 00	423 76	5 00	1,266 14	5,294 44	.....	.....	252

ABSTRACT of Reports of Subordinate Lodges to the Grand Lodge of Illinois for the Year Ending March 31, 1915—Continued.

Name of Lodge.	Lodge Number.	Post Office Address.	County.	Time of Meeting.	Membership March 31, 1913.	Initiated	Admitted by Card.	Reinstated.	Withdrawn by Card.	Resigned	Suspended.	Dropped.	Expelled.	Died.	Contributing members March 31, 1914.	Rejected.	No. of Past Grands.	Brothers Relieved.	Weeks' Benefits Paid.	Widowed Families Relieved.	Lodge Number.
Farmers'	253	Milford	Iroquois	Saturday	70	2	1	...	1	..	..	2	...	2	68	...	28	10	67	....	253
Prairie View	254	Longview	Champaign	Monday	44	...	...	...	...	..	..	5	...	1	38	...	15	...	....	....	254
Forest	255	Wapella	DeWitt	Saturday	122	7	...	2	2	..	..	3	...	1	125	1	40	11	47	....	255
Maquon	256	Maquon	Knox	Wednesday	79	6	...	3	...	..	..	6	...	..	82	...	13	2	12	....	256
Grove	257	Morrison	Whiteside	Tuesday	213	11	2	1	2	..	..	8	...	1	216	...	46	4	80	....	257
Charter Oak	258	Bunker Hill	Macoupin	Saturday	70	3	...	...	1	..	..	...	...	1	71	...	34	4	15	....	258
Ridgely	259	Warren	JoDaviess	Tuesday	107	1	1	...	2	..	1	4	...	...	102	...	33	13	35	....	259
Coles County	260	Mattoon	Coles	Tuesday	396	9	3	3	3	..	..	9	...	7	392	2	59	41	298	....	260
Atlas	261	Chicago	Cook	Wednesday	362	20	3	1	3	..	..	19	...	5	359	...	55	29	282	1	261
Pontiac	262	Pontiac	Livingston	Thursday	202	8	...	2	1	..	..	7	1	1	202	...	49	10	67	....	262
New Hope	263	Blandinsville	McDonough	Monday	140	11	4	3	1	..	..	3	1	2	151	...	31	19	89	....	263
DeSoto	264	DeSoto	Jackson	Wednesday	60	4	1	2	2	..	..	1	...	...	64	...	20	10	83	1	264
Parkersburg	265	Parkersburg	Richland	Thursday	38	...	...	...	...	..	..	6	...	...	32	...	13	2	20	....	265
Stillman Valley	266	Stillman Valley	Ogle	Tuesday	46	12	1	4	2	..	..	2	...	..	59	...	13	2	14	....	266
Iris	267	Millersburg	Mercer	Saturday	130	5	2	2	...	2	..	5	...	1	131	...	27	10	46	1	267
Rochester	268	Rochester	Sangamon	Saturday	42	1	...	...	...	..	..	3	...	2	38	...	26	4	21	....	268
Elsah	269	Elsah	Jersey	Saturday	35	2	...	...	...	..	..	...	...	..	37	1	24	4	7	....	269
La Clyde	270	Golden	Adams	Tuesday	133	2	...	...	2	..	..	...	...	3	130	...	46	16	159	3	270
Fortschritt	271	Chicago	Cook	Tuesday	155	7	1	...	1	..	..	8	...	3	151	...	35	16	92	....	271
	272			Cons.	..	...	...	...	...	..	..	...	...	...	...	...	...	..	....	....	272
Bible Grove	273	Bible Grove	Clay	Saturday	30	...	...	...	...	..	..	...	...	1	29	...	18	2	4	....	273
Shelby	274	Moweaqua	Shelby	Tuesday	143	7	...	...	1	..	..	6	...	2	141	...	30	9	39	1	274
Grove City	275	Grove City	Christian	Saturday	91	...	...	1	3	..	..	7	...	2	80	...	23	7	69	....	275
Milmine	276	Milmine	Piatt	Thu day	92	23	2	1	...	..	..	3	...	...	115	1	38	7	54	....	276
Milton	277	Milton	Pike	Friday	98	...	...	...	...	..	..	6	...	1	91	...	22	2	8	....	277
Compromise	278	Gifford	Champaign	Saturday	...	...	...	...	...	..	..	...	...	...	...	...	...	...	....	....	278
Webber	279	Marlow	Jefferson	Saturday	28	...	...	...	...	..	..	1	...	...	27	...	16	4	15	....	279
Dieterich	280	Dieterich	Effingham	Monday	...	...	...	...	...	..	..	...	...	...	...	...	...	...	....	....	280
Wicker Park	281	Chicago	Cook	Wednesday	271	11	1	2	2	2	..	8	...	7	266	...	35	24	122	....	281
Bridgeport	282	Okawville	Washington	Saturday	51	2	...	...	...	..	..	...	...	...	53	...	34	3	10	....	282
Wenona	283	Wenona	Marshall	Monday	82	1	...	...	...	..	..	3	...	...	80	...	19	6	19	....	283
Charity	284	Benton	Franklin	Thursday	129	11	4	2	1	..	..	...	...	1	144	2	28	6	27	1	284
Egypt's Star	285	Red Bud	Randolph	Wednesday	22	2	...	...	...	..	..	...	...	..	24	...	9	...	....	....	285
Humboldt	286	Mascoutah	St. Clair	Monday	78	...	...	...	...	..	..	1	...	...	77	...	29	8	36	....	286
Liberty	287	Liberty	Adams	Monday	93	1	...	...	...	1	..	1	...	...	92	...	30	10	40	....	287
Kenwood	288	Chicago	Cook	Saturday	315	9	1	...	1	..	..	1	...	1	322	...	50	12	167	....	288

Name of Lodge.	Lodge Number.	Paid for Relief of Brothers.	Paid for Relief of Widowed Families.	Paid for Education of Orphans.	Paid for Special Relief.	Paid for Burying the Dead.	Total Relief.	Total Revenue.	Receipts for Dues.	Receipts for Initiations, etc.	From Interest and Rents.	Receipts from Other Sources.	Expenditures.	Invested Funds.	For Maintenance of Orphans' Home.	For Maintenance of Old Folks' Home.	Lodge Number.
Farmers'	253	201 00				100 00	301 00	566 99	357 60	32 90	116 89	59 60	678 82	4,725 05			253
Prairie View	254							129 16	128 11			1 05	77 15	1,212 15			254
Forest	255	141 00			18 00	100 00	259 00	816 90	525 65	109 25	182 00		902 71	3,659 95			255
Maquon	256	36 00					36 00	351 00	269 00	82 00			125 00	199 00			256
Grove	257	176 00			25 00	50 00	251 00	1,622 80	1,070 75	164 00	387 00	1 05	1,067 08	8,407 61			257
Charter Oak	258	45 00				80 00	125 00	497 35	394 85	45 00	55 50	2 00	423 34	3,346 38			258
Ridgely	259	105 00					105 00	899 25	476 95	95 00	312 50	14 80	580 31	4,204 34			259
Coles County	260	899 00				378 45	1,277 45	4,769 00	2,333 25	169 90	2,265 85		3,631 22	25,329 33			260
Atlas	261	1,161 00	15 00		45 00	672 00	1,893 00	4,003 01	2,454 40	365 00	196 20	987 41	4,070 00	7,965 26			261
Pontiac	262	301 00				80 00	381 00	2,389 70	1,160 20	177 00	735 00	317 50	2,118 87	17,439 50			262
New Hope	263	267 00			5 00	100 00	372 00	936 07	696 57	174 00	42 50	23 00	1,230 06	2,789 73			263
DeSoto	264	326 00	5 00				331 00	554 05	382 75	75 00	49 00	47 30	660 85	2,816 80			264
Parkersburg	265	60 00					60 00	107 50	90 00		17 50		105 61	584 06			265
Stillman Valley	266	42 00				80 00	122 00	393 00	220 00	164 00	9 00		266 33	958 94			266
Iris	267	138 00	20 00		25 30	100 00	283 30	552 80	410 55	92 00	50 25		608 30	2,748 00			267
Rochester	268	63 00		10 00	15 00	50 00	138 00	441 16	167 90	42 00	231 26		241 78	4,400 19			268
Elsah	269	21 00	50 00				71 00	327 15	152 00		175 15		254 85	3,230 77			269
La Clyde	270	477 00	150 00				627 00	531 25	501 75	29 50			983 90	3,374 23			270
Fortschritt	271	390 00			54 76	367 65	812 41	1,031 50	832 00	132 00	67 50		1,406 56	1,311 20			271
	272																272
Bible Grove	273	12 00				50 00	62 00	104 70	69 70	15 00	20 00		131 27	276 62			273
Shelby	274	117 00	8 00		31 50	70 00	226 50	1,152 30	743 25	114 00	255 00	40 05	1,207 55	15,812 80			274
Grove City	275	207 00				100 00	307 00	889 76	288 27	19 00	11 76	570 73	990 74	3,101 88			275
Milmine	276	162 00					162 00	7,122 26	563 00	303 70	294 00	5,961 56	6,678 03	3,009 77			276
Milton	277	24 00					24 00	568 20	437 70		130 50		462 02	1,854 49			277
Compromise	278																278
Webber	279	45 00					45 00	119 16	110 16		9 00		105 47	584 36			279
Dieterich	280																280
Wicker Park	281	547 00			107 50	824 00	1,478 50	2,804 15	2,090 95	232 20	426 00	55 00	3,235 71	10,232 72			281
Bridgeport	282	30 00					30 00	414 10	268 10	34 00	112 00		280 34	1,759 99			282
Wenona	283	57 00	62 95		20 00		139 95	481 00	255 00	14 00	212 00		231 95	1,061 72			283
Charity	284	72 00	40 00		2 00	70 26	184 26	660 23	413 93	186 50	14 00	45 80	626 95	4,240 26			284
Egypt's Star	285							201 50	108 50	30 00	63 00		153 80	926 92			285
Humboldt	286	156 00			38 50		194 50	911 00	419 50	6 00	483 75	1 75	744 54	3,386 96			286
Liberty	287	120 00					120 00	672 75	345 00	14 00	175 00	138 75	190 78	4,434 97			287
Kenwood	288	668 00			219 50	160 00	1,047 50	5,334 35	2,193 25	510 25	1,762 45	868 40	5,473 35	7,448 34			288

ABSTRACT of Reports of Subordinate Lodges to the Grand Lodge of Illinois for the Year Ending March 31, 1915—Continued.

Name of Lodge.	Lodge Number.	Post Office Address.	County.	Time of Meeting.	Membership March 31, 1914.	Initiated.	Admitted by Card.	Reinstated.	Withdrawn by Card.	Resigned.	Suspended.	Dropped.	Expelled.	Died.	Contributing members March 31, 1915.	Rejected.	No. of Past Grands.	Brothers Relieved.	Weeks' Benefits Paid.	Widowed Families Relieved.	Lodge Number.
Arcola	289	Arcola	Douglas	Thursday	114	9	2	1	7	..	..	21	...	1	97	...	20	10	110	1	289
Livingston	290	Fairbury	Livingston	Tuesday	168	7	3	1	1	1	..	3	...	3	171	1	64	7	37	....	290
Hiawatha	291	Anna	Union	Thursday	150	6	3	2	5	..	..	7	...	3	146	...	42	7	67	....	291
Golconda	292	Golconda	Pope	Tuesday	89	5	2	...	2	..	..	4	...	...	90	2	26	4	29	....	292
Mendota	293	Mendota	LaSalle	Monday	63	3	1	...	...	..	..	1	...	...	66	...	16	3	20	....	293
Shabbona	294	Earlville	LaSalle	Tuesday	99	...	...	...	1	..	..	4	...	2	92	...	34	5	31	....	294
River Grove	295	River Grove	Cook	Monday	...	75	13	...	1	..	..	...	...	...	87	1	3	...	....	....	295
Cabery	296	Cabery	Ford	Tuesday	35	...	...	...	...	..	..	1	...	...	34	...	13	...	....	....	296
Brocton	297	Brocton	Edgar	Saturday	146	3	1	...	1	..	..	7	...	2	140	...	44	14	85	....	297
Tonica	298	Tonica	LaSalle	Wednesday	41	...	...	...	2	..	..	14	...	1	24	...	13	...	....	....	298
Cosmopolitan	299	Chicago	Cook	Monday	121	4	...	...	1	..	..	4	...	1	119	...	24	6	56	....	299
Mount Zion	300	Mount Zion	Macon	Saturday	123	...	...	1	1	..	..	1	...	1	121	...	43	6	43	....	300
Will	301	Wilmington	Will	Monday	32	...	...	...	1	..	..	1	...	1	29	...	8	5	73	....	301
Ashley	302	Ashley	Washington	Tuesday	97	20	2	1	...	..	..	5	...	1	114	1	31	5	12	....	302
†Concordia	303	Aurora	Kane	Thursday	33	7	...	...	2	..	..	4	...	1	33	...	14	...	....	....	303
Coal Valley	304	Coal Valley	Rock Island	Wednesday	46	1	...	...	...	..	..	2	...	1	44	...	25	4	10	....	304
.....	305	.....	.....	Closed	...	...	...	...	...	..	..	...	...	...	....	...	...	...	....	....	305
.....	306	.....	.....	Cons	...	...	...	...	...	..	..	...	...	...	....	...	...	...	....	....	306
Elkhart	307	Elkhart	Logan	Saturday	24	...	...	...	...	..	..	...	...	...	24	...	14	...	....	1	307
Green Valley	308	Green Valley	Tazewell	Friday	50	3	...	...	...	..	..	...	...	...	53	...	31	1	4	....	308
Browning	309	Browning	Schuyler	Saturday	88	2	...	...	...	..	..	4	...	...	86	...	21	5	18	....	309
Unity	310	Mt Sterling	Brown	Monday	116	12	7	1	2	..	..	6	...	...	128	2	36	8	33	1	310
Olio	311	Eureka	Woodford	Thursday	77	3	1	...	1	..	..	3	...	1	76	...	35	11	139	....	311
Clayton	312	Sparland	Marshall	Monday	37	...	...	...	1	..	..	...	...	1	35	...	18	2	9	....	312
Enfield	313	Enfield	White	Saturday	113	...	...	...	1	1	..	8	...	...	103	...	42	...	45	....	313
Maroa	314	Maroa	Macon	Tuesday	149	10	1	...	2	..	..	4	...	...	154	...	46	19	215	....	314
Macedonia	315	Macedonia	Hamilton	Saturday	103	...	1	...	1	..	..	1	...	...	102	...	42	7	22	....	315
Tuscola	316	Tuscola	Douglas	Tuesday	179	6	7	1	2	..	1	10	...	1	179	...	49	26	143	....	316
.....	317	.....	.....	Closed	...	...	...	...	...	..	..	...	...	...	....	...	...	...	....	....	317
Niantic	318	Niantic	Macon	Tuesday	56	2	...	...	1	..	..	5	...	...	52	...	26	2	15	....	318
Guiding Star	319	Chicago	Cook	Tuesday	105	...	...	1	4	..	..	7	...	2	93	...	32	13	115	....	319
20th Century	320	Chicago	Cook	Friday	118	10	...	1	1	..	..	4	...	2	122	...	...	7	49	....	320
Watson	321	Watson	Effingham	Thursday	45	...	...	2	2	..	..	4	...	...	41	1	14	2	8	....	321
Bushnell	322	Bushnell	McDonough	Tuesday	157	3	...	1	1	..	..	...	...	2	158	1	48	12	88	....	322
Globe	323	Mechanicsburg	Sangamon	Tuesday	86	2	...	3	2	..	..	4	...	1	84	...	31	9	36	....	323
Vernon	324	Vernon	Marion	Thursday	95	...	...	1	1	..	..	2	...	...	93	...	35	6	11	....	324

Name of Lodge.	Lodge Number.	Paid for Relief of Brothers.	Paid for Relief of Widowed Families.	Paid for Education of Orphans.	Paid for Special Relief.	Paid for Burying the Dead.	Total Relief.	Total Revenue.	Receipts for Dues.	Receipts for Initiations, etc.	From Interest and Rents.	Receipts from Other Sources.	Expenditures.	Invested Funds.	For Maintenance of Orphans' Home.	For Maintenance of Old Folks' Home.	Lodge Number.
Arcola	289	329 70	3 60	.....	.....	.....	333 30	687 05	554 85	132 20	.....	.....	769 36	1,260 08	.....	.....	289
Livingston	290	111 00	.....	.....	46 25	210 00	367 25	3,417 41	906 55	166 00	896 97	1,447 89	2,454 99	15,157 08	.....	.....	290
Hiawatha	291	176 00	.....	.....	.....	160 00	336 00	1,433 90	663 30	154 70	615 90	.....	622 00	13,094 17	.....	.....	291
Golconda	292	87 00	.....	.....	.....	.....	87 00	1,113 30	288 70	117 00	546 00	161 60	1,208 66	2,059 97	.....	.....	292
Mendota	293	57 00	.....	.....	5 00	.....	62 00	331 95	223 35	57 00	51 60	.....	304 43	2,710 77	.....	.....	293
Shabbona	294	62 00	.....	.....	28 00	62 00	152 00	521 35	459 35	20 00	39 00	3 00	613 80	1,464 68	.....	.....	294
.....	295	.....	.....	.....	.....	.....	.....	1,308 00	182 00	1,082 50	.....	43 50	571 42	1,236 58	.....	.....	295
Cabery	296	.....	5 00	2 00	.....	.....	7 00	261 90	114 40	.....	147 50	.....	155 65	2,239 27	.....	.....	296
Brocton	297	310 00	.....	.....	27 00	184 00	551 00	876 25	681 25	45 00	150 00	.....	978 80	2,435 22	.....	.....	297
Tonica	298	.....	.....	.....	.....	.....	.....	101 00	101 00	.....	.....	.....	80 57	203 43	.....	.....	298
Cosmopolitan	299	266 00	.....	.....	30 00	120 60	416 60	847 50	657 00	65 00	.....	125 50	1,071 37	1,280 62	.....	.....	299
Mount Zion	300	86 00	.....	.....	.....	80 00	166 00	1,488 76	532 01	31 75	600 00	325 00	1,622 37	6,495 46	.....	.....	300
Will	301	198 00	.....	.....	.....	50 00	248 00	256 44	204 50	42 00	6 13	3 81	390 45	564 82	.....	.....	301
Ashley	302	36 00	.....	.....	7 00	65 00	108 00	826 00	481 00	280 00	.....	65 00	849 00	.....	.....	.....	302
†Concordia	303	.....	.....	.....	.....	.....	.....	139 80	82 80	57 00	.....	.....	136 38	1,027 44	.....	.....	303
Coal Valley	304	30 00	.....	.....	21 55	60 15	111 70	396 80	357 00	17 00	.....	22 80	265 84	1,979 96	.....	.....	304
.....	305	.....	.....	.....	.....	.....	.....	.....	.....	.....	.....	.....	.....	.....	.....	.....	305
.....	306	.....	.....	.....	.....	.....	.....	.....	.....	.....	.....	.....	.....	.....	.....	.....	306
Elkhart	307	.....	40 00	.....	.....	.....	40 00	75 00	75 00	.....	.....	.....	52 00	352 00	.....	.....	307
Green Valley	308	12 00	.....	.....	.....	.....	12 00	640 17	214 20	55 00	345 97	25 00	68 70	2,425 65	.....	.....	308
Browning	309	54 00	.....	.....	25 50	.....	79 50	565 15	372 90	75 00	117 25	.....	611 07	4,286 14	.....	.....	309
Unity	310	99 50	6 00	.....	30 00	.....	135 00	1,100 95	555 70	280 00	265 25	.....	732 25	2,551 85	.....	.....	310
Olio	311	167 00	.....	.....	.....	100 00	267 00	560 75	383 25	45 00	60 50	72 00	536 86	2,064 82	.....	.....	311
Clayton	312	27 00	.....	.....	.....	60 00	87 00	231 75	206 75	.....	25 00	.....	304 14	760 65	.....	.....	312
Enfield	313	135 00	.....	.....	5 00	.....	140 00	367 65	326 95	3 00	37 70	.....	375 00	2,663 60	.....	.....	313
Maroa	314	485 56	.....	.....	62 00	56 45	604 01	1,129 05	754 95	197 00	110 30	66 80	1,300 72	3,964 48	.....	.....	314
Macedonia	315	81 00	.....	.....	.....	.....	81 50	650 29	299 10	25	350 94	.....	115 50	7,176 64	.....	.....	315
Tuscola	316	572 00	.....	10 00	7 50	100 00	689 50	1,963 88	1,007 20	115 10	744 06	97 58	2,281 95	11,597 29	.....	.....	316
.....	317	.....	.....	.....	.....	.....	.....	.....	.....	.....	.....	.....	.....	.....	.....	.....	317
Niantic	318	56 00	.....	.....	.....	.....	56 00	398 04	226 55	40 00	131 49	.....	381 45	2,054 27	.....	.....	318
Guiding Star	319	430 00	.....	.....	10 00	282 00	722 00	819 75	758 00	13 00	21 00	27 75	1,108 41	1,234 81	.....	.....	319
20th Century	320	234 00	.....	.....	25 00	260 00	519 00	.....	.....	.....	.....	.....	.....	.....	.....	.....	320
Watson	321	24 00	.....	.....	.....	.....	24 00	234 45	225 45	9 00	.....	.....	150 49	508 96	.....	.....	321
Bushnell	322	302 00	.....	.....	119 95	100 00	521 95	1,629 37	839 62	134 00	569 00	86 75	2,235 47	5,598 81	.....	.....	322
Globe	323	72 00	.....	.....	.....	60 00	132 00	412 15	305 80	45 00	61 35	.....	470 85	2,103 19	.....	.....	323
Vernon	324	33 00	.....	.....	18 00	.....	51 00	459 75	426 75	.....	33 00	.....	228 23	2,743 89	.....	.....	324

ABSTRACT of Reports of Subordinate Lodges to the Grand Lodge of Illinois for the Year Ending March 31, 1915—Continued.

Name of Lodge.	Lodge Number.	Post Office Address.	County.	Time of Meeting.	Membership March 31, 1914.	Initiated.	Admitted by Card.	Reinstated.	Withdrawn by Card.	Resigned.	Suspended.	Dropped.	Expelled.	Died.	Contributing members March 31, 1915.	Rejected.	No. of Past Grands.	Brothers Relieved.	Weeks' Benefits Paid.	Widowed Families Relieved.	Lodge Number.
Reliance	325	Edgar	Edgar	Saturday	70	8	...	1	4	1	..	...	...	3	71	2	17	9	16	1	325
	326			Cons	...	...	...	...	...	..	..	...	...	...	...	...	...	...	...	...	326
Blue Island	327	Blue Island	Cook	Tuesday	273	17	2	...	4	..	5	5	...	3	275	...	43	16	145	...	327
Central Park	328	Chicago	Cook	Tuesday	225	6	1	1	3	..	..	9	...	6	215	...	...	21	231	...	328
†Goethe	329	Chicago	Cook	Friday	146	9	...	...	1	..	..	5	...	3	146	...	46	11	64	1	329
Moreland	330	Chicago	Cook	Saturday	260	9	3	1	1	..	..	6	1	3	262	...	35	18	118	...	330
Nonpareil	331	Chicago	Cook	Tuesday	178	6	...	2	1	..	..	8	...	1	176	...	33	18	205	1	331
Sherman	332	Nokomis	Montgomery	Tuesday	82	4	...	...	...	..	..	4	...	2	80	...	26	8	45	...	332
Champaign	333	Champaign	Champaign	Thursday	239	29	6	3	3	..	..	11	...	7	256	2	46	11	161	...	333
Adar	334	Pana	Christian	Tuesday	138	3	1	1	1	..	..	3	...	1	138	...	38	12	116	...	334
Chesterfield	335	Chesterfield	Macoupin	Friday	43	5	...	...	...	..	..	...	...	1	47	...	...	...	...	...	335
Barry	336	Barry	Pike	Wednesday	124	7	...	1	1	..	..	4	...	1	126	...	36	8	25	...	336
Mason City	337	Mason City	Mason	Thursday	122	36	3	2	4	..	..	2	...	...	157	4	32	10	37	...	337
†Belleville	338	Belleville	St. Clair	Monday	27	...	...	...	...	..	..	1	...	...	26	...	15	6	28	...	338
Bell Air	339	Bell Air	Crawford	Tuesday	20	...	...	...	...	..	..	...	...	...	20	...	12	..	...	...	339
Vesta	340	Vienna	Johnson	Friday	74	4	...	1	1	..	..	12	...	1	65	1	...	6	56	1	340
Oak	341	Ashland	Cass	Tuesday	91	8	...	1	3	..	..	12	...	1	84	...	28	4	41	1	341
Carrollton	342	Carrollton	Greene	Friday	121	4	1	...	...	..	..	6	...	1	119	1	30	3	42	...	342
Dongola	343	Dongola	Union	Tuesday	128	12	...	2	1	..	..	1	...	...	140	...	36	7	69	...	343
Irwin	344	Bement	Piatt	Friday	110	...	1	...	1	..	..	1	...	...	109	...	27	4	14	...	344
	345			Cons	...	...	...	...	...	..	..	...	...	...	...	...	...	...	...	...	345
Cerro Gordo	346	Cerro Gordo	Piatt	Wednesday	182	17	2	...	3	..	..	5	1	1	191	...	46	21	226	...	346
Neoga	347	Neoga	Cumberland	Tuesday	112	4	1	1	...	..	..	7	1	2	108	1	23	14	36	...	247
Palmyra	348	Palmyra	Macoupin	Friday	104	1	...	1	...	..	..	...	...	1	105	...	28	11	72	...	318
Sheldon	349	Sheldon	Iroquois	Monday	58	1	...	...	...	..	..	1	...	...	58	...	23	2	5	...	349
New Century	350	Chicago	Cook	Friday	186	1	2	...	1	..	..	4	...	2	182	1	30	14	38	4	350
	351			Closed	...	...	...	...	...	..	..	...	...	...	...	...	...	...	...	...	351
Albion	352	Albion	Edwards	Friday	70	4	1	...	...	..	..	...	...	...	75	1	23	8	55	...	352
†Hoffnung	353	Chicago	Cook	Wednesday	166	15	...	...	1	..	..	4	...	3	173	...	39	23	204	...	353
Rosedale	354	Kinmundy	Marion	Saturday	113	2	...	...	...	..	..	3	...	1	111	...	35	4	13	...	354
Toledo	355	Toledo	Cumberland	Wednesday	95	11	...	6	...	..	..	8	...	...	104	...	45	4	27	...	355
Lynnville	356	Lynnville	Morgan	Monday	58	9	...	1	1	..	..	3	...	...	64	...	33	15	45	...	356
Gem City	357	Quincy	Adams	Friday	80	...	1	...	2	..	..	2	...	...	77	...	33	3	11	...	357
Guthrie	358	Guthrie	Ford	Wednesday	40	...	...	...	...	..	..	...	...	...	40	...	...	4	21	...	358
Elliott	359	Elliott	Ford	Thursday	85	7	...	1	1	..	..	2	...	...	90	...	35	6	17	...	359
Cary	360	Cary	McHenry	Monday	88	2	1	...	10	..	..	5	...	...	76	...	18	2	12	...	360

Name of Lodge.	Lodge Number.	Paid for Relief of Brothers.	Paid for Relief of Widowed Families.	Paid for Education of Orphans.	Paid for Special Relief.	Paid for Burying the Dead.	Total Relief.	Total Revenue.	Receipts for Dues.	Receipts for Initiations, etc.	From Interest and Rents.	Receipts from Other Sources.	Expenditures.	Invested Funds.	For Maintenance of Orphans' Home.	For Maintenance of Old Folks' Home.	Lodge Number.
Reliance	325	215 00	5 00	.....	15 00	120 00	355 00	641 91	361 90	125 00	155 01	.....	525 00	3,626 42	.....	.....	325
.....	326	.....	.....	.....	.....	.....	.....	.....	.....	.....	.....	.....	.....	.....	.....	.....	326
Blue Island	327	684 45	.....	.....	55 00	160 00	899 45	5,258 74	1,750 00	425 00	3,070 68	13 06	5,650 33	6,579 61	.....	.....	327
Central Park	328	625 00	.....	.....	30 00	533 50	1,188 50	2,765 95	2,050 10	170 50	174 00	371 35	2,623 67	7,587 00	.....	.....	328
†Goethe	329	291 00	100 00	.....	.....	57 34	448 34	1,561 70	1,246 95	173 00	125 00	16 75	1,122 81	3,189 15	.....	.....	329
Moreland	330	514 00	.....	50 00	45 00	140 00	779 00	3,611 19	1,693 13	216 00	1,577 06	125 00	3,619 52	7,344 82	.....	.....	330
Nonpareil	331	847 00	5 00	.....	.....	.....	852 00	1,986 29	1,478 85	136 00	139 56	231 88	2,064 94	4,309 89	.....	.....	331
Sherman	332	135 00	.....	.....	108 00	100 00	343 00	842 05	309 65	80 00	267 05	185 33	644 46	2,493 97	.....	.....	332
Champaign	333	433 00	.....	.....	27 50	379 05	839 55	21,085 07	1,365 95	473 00	1,568 84	17,677 28	20,307 39	35,116 49	.....	.....	333
Adar	334	315 00	.....	5 00	132 25	60 00	512 25	1,193 44	815 12	84 00	.....	294 32	1,106 88	5,351 51	.....	.....	334
Chesterfield	335	.....	.....	.....	.....	.....	.....	.....	.....	.....	.....	.....	.....	.....	.....	.....	335
Barry	336	50 00	.....	.....	.....	55 15	105 15	1,069 51	438 30	150 00	399 96	81 25	1,134 15	8,889 18	.....	.....	336
Mason City	337	113 00	.....	.....	20 00	.....	133 00	1,592 01	661 95	598 50	251 56	80 00	1,801 84	8,790 69	.....	.....	337
†Belleville	338	104 00	.....	.....	.....	.....	104 00	512 50	208 00	.....	304 50	.....	540 45	1,091 44	.....	.....	338
Bell Air	339	.....	.....	.....	.....	.....	.....	57 00	57 00	.....	.....	.....	.....	466 00	.....	.....	339
Vesta	340	136 00	50 00	.....	98 00	50 00	334 00	668 60	419 04	47 00	14 23	188 33	779 54	662 69	.....	.....	340
Oak	341	97 00	20 00	.....	.....	179 05	296 05	624 69	261 19	125 00	30 00	208 50	289 28	1,821 89	.....	.....	341
Carrollton	342	126 00	.....	.....	15 00	.....	141 00	268 45	240 00	28 45	.....	.....	315 45	1,924 95	.....	.....	342
Dongola	343	207 00	.....	.....	10 00	.....	217 00	788 62	390 74	209 40	188 48	.....	2,944 82	4,313 06	.....	.....	343
Irwin	344	42 00	.....	.....	30 00	.....	72 00	402 30	322 80	6 00	67 50	6 00	423 49	2,058 90	.....	.....	344
.....	345	.....	.....	.....	.....	.....	.....	.....	.....	.....	.....	.....	.....	.....	.....	.....	345
Cerro Gordo	346	678 00	.....	.....	16 88	100 00	794 88	1,634 85	1,000 10	273 00	325 00	36 75	2,535 24	7,743 92	.....	.....	346
Neoga	347	250 00	.....	.....	133 50	.....	383 50	325 90	279 90	32 00	14 00	.....	401 50	1,200 00	.....	.....	347
Palmyra	348	182 00	.....	.....	.....	100 00	282 00	521 36	434 71	17 65	69 00	.....	521 36	2,072 36	.....	.....	348
Sheldon	349	15 00	.....	.....	.....	.....	15 00	359 38	276 75	15 00	64 63	3 00	329 31	1,627 43	.....	.....	349
New Century	350	190 00	10 00	.....	47 00	207 30	454 30	1,796 26	1,145 01	38 00	101 85	511 40	1,997 48	3,897 38	.....	.....	350
.....	351	.....	.....	.....	.....	.....	.....	.....	.....	.....	.....	.....	.....	.....	.....	.....	351
Albion	352	222 00	.....	.....	.....	.....	222 00	345 15	289 15	52 00	4 00	.....	858 41	1,582 15	.....	.....	352
†Hoffnung	353	755 00	.....	.....	15 00	402 15	1,172 15	2,567 85	2,020 60	239 00	308 25	.....	1,952 44	9,225 81	.....	.....	353
Rosedale	354	39 00	.....	.....	.....	50 00	89 00	959 05	356 55	20 00	82 50	500 00	152 43	3,530 89	.....	.....	354
Toledo	355	106 00	.....	.....	.....	.....	106 00	847 62	301 17	136 65	409 80	.....	513 49	6,984 13	.....	.....	355
Lynnville	356	180 00	.....	.....	.....	.....	180 00	402 20	342 65	59 55	.....	.....	421 03	246 51	.....	.....	356
Gem City	357	33 00	.....	5 00	7 00	.....	45 00	707 50	364 50	.....	.....	343 00	790 00	1,276 55	.....	.....	357
Guthrie	358	42 00	.....	.....	.....	.....	42 00	188 23	186 98	.....	1 25	.....	135 17	1,927 92	.....	.....	358
Elliott	359	51 00	.....	.....	15 00	.....	66 00	803 70	484 25	99 00	220 45	.....	504 80	4,423 38	.....	.....	359
Cary	360	48 00	.....	.....	.....	.....	48 00	339 10	284 10	10 00	45 00	.....	375 89	568 93	.....	.....	360

ABSTRACT of Reports of Subordinate Lodges to the Grand Lodge of Illinois for the Year Ending March 31, 1915—Continued.

Name of Lodge.	Lodge Number.	Post Office Address.	County.	Time of Meeting.	Membership March 31, 1914.	Initiated.	Admitted by Card.	Reinstated.	Withdrawn by Card.	Resigned.	Suspended.	Dropped.	Expelled.	Died.	Contributing members March 31, 1915.	Rejected.	No. of Past Grands.	Brothers Relieved.	Weeks' Benefits Paid.	Widowed Families Relieved.	Lodge Number.
John Ericsson	361	Chicago	Cook	Thursday	620	16	5	...	2	1	..	22	1	2	611	...	37	50	505	4	361
Congress	362	Chicago	Cook	Monday	208	8	1	1	4	..	..	9	...	3	202	...	...	24	152	2	362
Williamsville	363	Williamsville	Sangamon	Tuesday	...	...	...	...	...	..	..	...	...	...	....	...	...	...	....	....	363
Mizpah	364	Philo	Champaign	Monday	84	...	...	...	...	..	..	24	...	...	60	...	33	5	12	....	364
Adams	365	Quincy	Adams	Wednesday	53	...	...	...	1	..	..	2	...	2	48	...	29	4	15	....	365
Brighton	366	Brighton	Macoupin	Monday	47	...	...	...	2	..	..	1	...	2	42	...	16	...	....	....	366
El Dara	367	El Dara	Pike	Saturday	48	1	...	...	...	..	..	6	...	...	43	2	15	2	6	....	367
Athensville	368	Athensville	Greene	Saturday	68	2	..	1	...	..	..	8	...	...	63	...	20	4	31	....	368
Enterprise	369	West Belleville	St. Clair	Saturday	109	5	3	1	4	..	..	6	...	1	107	2	38	26	236	3	369
Yates City	370	Yates City	Knox	Tuesday	45	1	...	...	1	..	..	1	...	...	44	...	23	8	18	....	370
Bardolph	371	Bardolph	McDonough	Monday	146	2	...	...	1	..	..	...	...	...	141	...	40	10	21	....	371
J. R. Scroggs	372	Orangeville	Stephenson	Saturday	90	4	...	...	...	..	..	...	...	2	92	...	36	6	12	....	372
Ezel	373	Paloma	Adams	Thursday	38	...	..	...	...	..	..	...	...	...	38	..	14	2	15	....	373
Golden Rule	374	East St. Louis	St. Clair	Tuesday	160	50	10	11	2	..	..	42	1	2	484	1	47	39	183	5	374
Eldorado	375	Eldorado	Saline	Thursday	168	4	2	1	...	..	..	22	...	...	153	4	36	7	52	....	375
Davis	376	Davis	Stephenson	Monday	26	...	...	...	1	..	..	1	...	...	24	...	14	2	5	....	376
Minonk	377	Minonk	Woodford	Tuesday	53	1	...	1	1	..	..	4	1	...	49	...	22	1	...	....	377
Spring Valley	378	Spring Valley	Bureau	Tuesday	49	..	..	1	3	..	..	4	...	...	43	...	..	9	71	....	378
Good Will	379	Forrest	Livingston	Wednesday	67	15	1	...	...	..	..	3	...	...	80	1	18	15	61	....	379
Guttenburg	380	Spring Valley	Bureau	Wednesday	88	2	1	...	...	..	..	2	...	..	89	...	6	15	81	....	380
Irvington	381	Irvington	Washington	Thursday	73	12	...	1	2	..	..	3	...	3	78	1	26	7	45	....	381
Martinton	382	Martinton	Iroquois	Saturday	46	...	..	...	...	..	..	8	...	...	38	...	13	1	13	....	382
Clover	383	Woodhull	Henry	Monday	111	1	1	...	2	..	..	...	...	2	109	...	32	12	104	....	383
Clay City	384	Clay City	Clay	Saturday	84	...	1	...	3	1	..	2	...	1	78	...	25	10	21	....	384
†Arbeiter	385	Nashville	Washington	Monday	25	...	..	...	...	..	..	...	...	...	25	...	21	5	12	....	385
Arrow	386	Harrisburg	Saline	Monday	187	8	1	7	1	..	..	16	...	...	186	2	36	15	107	....	386
Closed	387	.....	.....	.....	...	..	...	...	...	..	..	..	...	...	....	...	...	...	...	....	387
Northwestern	388	Chicago	Cook	Tuesday	67	7	...	1	...	..	..	3	...	2	76	...	21	9	58	...	388
†Garden City	389	Chicago	Cook	Wednesday	104	5	...	...	...	..	..	5	...	4	100	...	33	8	72	2	389
†Kankakee	390	Kankakee	Kankakee	Tuesday	45	..	1	...	..	..	..	1	...	3	42	...	26	2	9	....	390
Edina	391	Streator	LaSalle	Tuesday	438	11	4	...	2	..	..	7	...	4	440	...	56	58	533	....	391
Williamson	392	Marion	Williamson	Saturday	139	2	3	...	2	..	..	8	...	3	131	1	42	7	71	1	392
Ozark	393	Ozark	Johnson	Friday	25	..	...	4	...	..	..	...	...	1	28	...	14	...	....	....	393
Rome	394	Dix	Jefferson	Saturday	31	1	...	...	...	..	..	2	...	...	30	...	19	1	....	....	394
Alliance	395	Sandoval	Marion	Saturday	91	3	...	1	1	..	..	...	...	1	93	...	38	5	31	....	395
Fountain	396	Hudgens	Williamson	Thursday	44	3	...	2	...	..	..	1	...	...	48	...	26	3	11	....	396

Name of Lodge.	Lodge Number.	Paid for Relief of Brothers.	Paid for Relief of Widowed Families.	Paid for Education of Orphans.	Paid for Special Relief.	Paid for Burying the Dead.	Total Relief.	Total Revenue.	Receipts for Dues.	Receipts for Initiations, etc.	From Interest and Rents.	Receipts from Other Sources.	Expenditures.	Invested Funds.	For Maintenance of Orphans' Home.	For Maintenance of Old Folks' Home.	Lodge Number.
John Ericsson	361	1,672 00	65 00	50 00	486 70	164 00	2,437 70	8,904 90	3,612 90	444 00	1,125 00	3,723 00	5,484 52	23,523 30	.....	.....	361
Congress	362	819 00	20 00	.....	34 00	475 76	1,348 76	2,710 75	1,618 55	190 50	128 00	773 70	2,424 20	4,009 40	.....	.....	362
Williamsville	363	.....	.....	.....	.....	.....	.....	.....	.....	.....	.....	.....	.....	.....	.....	.....	363
Mizpah	364	36 00	.....	.....	6 00	.....	42 00	199 60	189 60	.....	10 00	.....	148 00	2,429 77	.....	.....	364
Adams	365	75 00	.....	.....	.....	200 00	275 00	467 55	417 30	.....	50 00	25	562 30	698 62	.....	.....	365
Brighton	366	.....	.....	.....	.....	.....	.....	379 59	120 00	8 00	129 00	122 59	470 48	1,890 89	.....	.....	366
El Dara	367	12 00	.....	.....	.....	.....	12 00	267 93	131 10	34 00	102 83	.....	329 69	925 55	.....	.....	367
Athensville	368	93 00	.....	.....	.....	.....	93 00	323 20	206 12	31 65	65 62	19 81	318 14	1,747 69	.....	.....	368
Enterprise	369	737 50	55 00	52 00	55 00	90 00	989 50	1,024 28	725 12	92 00	88 00	119 16	1,106 00	4,563 96	.....	.....	369
Yates City	370	54 00	.....	.....	25 50	.....	79 50	292 80	180 30	15 00	97 50	.....	188 43	2,088 15	.....	.....	370
Bardolph	371	63 00	.....	.....	32 00	.....	95 00	762 35	482 05	52 50	220 00	7 80	420 43	4,834 81	.....	.....	371
J. R. Scroggs	372	48 00	.....	.....	.....	80 00	128 00	1,397 83	323 85	91 10	982 98	.....	914 27	11,811 97	.....	.....	372
Ezel	373	45 00	.....	.....	.....	.....	45 00	131 75	116 00	.....	15 75	.....	199 84	826 51	.....	.....	373
Golden Rule	374	876 00	43 00	10 00	336 81	432 83	1,698 64	4,112 45	3,677 20	369 25	66 00	.....	4,280 61	8,592 20	.....	.....	374
Eldorado	375	104 00	.....	.....	.....	.....	104 00	621 65	515.40	60 00	46 25	.....	309 99	2,005 58	.....	.....	375
Davis	376	15 00	.....	.....	.....	.....	15 00	147 00	107 00	.....	40 00	.....	172 26	2,071 12	.....	.....	376
Minonk	377	23 60	.....	.....	.....	.....	23 60	468 97	164 50	25 20	250 62	28 65	841 53	5,467 31	.....	.....	377
Spring Valley	378	142 00	.....	.....	.....	.....	142 00	755 85	282 70	6 00	365 25	101 90	604 17	960 68	.....	.....	378
Good Will	379	184 30	.....	.....	29 75	.....	214 05	709 60	391 90	231 00	.....	86 70	699 90	786 90	.....	.....	379
Guttenburg	380	316 50	.....	.....	45 00	.....	361 50	616 60	541 60	18 00	.....	57 00	543 53	721 43	.....	.....	380
Irvington	381	136 00	.....	.....	52 00	110 00	298 00	467 76	257 86	143 90	48 00	18 00	373 00	1,150 40	.....	.....	381
Martinton	382	26 00	.....	.....	.....	.....	26 00	323 00	175 00	.....	148 00	.....	60 00	2,300 53	.....	.....	382
Clover	383	312 00	.....	.....	.....	50 00	362 00	684 18	375 68	9 00	299 50	.....	711 47	4,576 13	.....	.....	383
Clay City	384	108 00	.....	.....	100 50	75 00	283 50	1,050 47	366 95	.....	489 00	194 52	1,273 41	8,314 62	.....	.....	384
†Arbeiter	385	60 00	.....	.....	61 30	.....	121 30	216 10	165 50	110 45	.....	15	159 65	3,007 07	.....	.....	385
Arrow	386	241 00	.....	7 00	14 92	.....	262 92	2,070 35	995 25	215 20	698 00	161 90	2,121 97	6,840 99	.....	.....	386
Closed	387	.....	.....	.....	.....	.....	.....	.....	.....	.....	.....	.....	.....	.....	.....	.....	387
Northwestern	388	256 00	.....	.....	75 00	183 00	514 00	610 00	425 00	104 00	81 00	.....	1,041 30	1,722 75	.....	.....	388
†Garden City	389	210 00	.....	.....	53 50	702 55	966 05	1,309 65	943 60	169 00	220 55	36 50	1,561 68	3,707 64	.....	.....	389
†Kankakee	390	45 00	.....	.....	20 00	240 00	305 00	355 50	267 50	.....	50 00	38 00	395 56	2,277 36	.....	.....	390
Edina	391	2,227 63	.....	10 00	316 00	440 00	2,993 63	4,253 82	2,624 85	131 00	867 50	727 47	4,402 04	12,218 77	.....	.....	391
Williamson	392	213 00	9 20	.....	.....	150 00	372 20	760 10	467 82	10 25	279 03	3 00	1,118 51	6,234 11	.....	.....	392
Ozark	393	.....	.....	.....	.....	50 00	50 00	47 26	25 70	14 50	7 00	.....	104 58	858 64	.....	.....	393
Rome	394	.....	.....	.....	15 00	.....	15 00	282 00	109 00	13 00	160 00	.....	47 00	2,031 93	.....	.....	394
Alliance	395	93 00	.....	.....	2 22	.....	95 22	1,262 86	376 96	50 20	828 00	7 70	1,026 77	12,595 74	.....	.....	395
Fountain	396	38 50	.....	.....	20 00	.....	58 50	222 37	165 07	52 30	5 00	.....	199 46	1,153 12	.....	.....	396

ABSTRACT of Reports of Subordinate Lodges to the Grand Lodge of Illinois for the Year Ending March 31, 1915—Continued.

Name of Lodge.	Lodge Number.	Post Office Address.	County.	Time of Meeting.	Membership March 31, 1914.	Initiated.	Admitted by Card.	Reinstated.	Withdrawn by Card.	Resigned.	Suspended.	Dropped.	Expelled.	Died.	Contributing members March 31, 1915.	Rejected.	No. of Past Grands.	Brothers Relieved.	Weeks' Benefits Paid.	Widowed Families Relieved.	Lodge Number.
Moore's Prairie	397	Opdyke	Jefferson	Saturday	33	...	1	...	1	..	..	2	...	...	31	...	19	5	16	....	397
†Hutten	398	Chicago	Cook	Wednesday	82	4	...	...	1	..	..	8	...	2	75	...	30	10	48	....	398
Sunny Side	399	Lake City	Moultrie	Thursday	25	...	1	...	...	..	..	2	...	...	24	...	...	...	....	....	399
Bloomington	400	Bloomington	McLean	Friday	353	2	1	...	2	..	..	12	1	3	338	...	49	33	183	....	400
Flat Rock	401	Flat Rock	Crawford	Friday	130	4	...	4	1	..	..	6	...	...	131	...	19	9	90	....	401
Eagle	402	Chicago	Cook	Tuesday	223	9	4	...	1	1	..	3	...	2	229	...	...	11	81	2	402
Selah	403	Monticello	Piatt	Tuesday	182	6	3	...	5	..	..	5	...	...	181	...	44	4	13	....	403
Waggoner	404	Waggoner	Montgomery	Wednesday	73	3	...	...	...	..	4	...	...	...	72	...	8	4	21	....	404
Apollo	405	Makanda	Jackson	Tuesday	32	1	1	1	2	..	..	...	...	...	33	...	10	...	....	....	405
Kempton	406	Kempton	Ford	Thursday	49	...	...	...	...	..	..	5	...	1	43	...	19	...	....	....	406
†Lily of the West	407	Chicago	Cook	Tuesday	240	11	...	1	...	2	..	4	...	10	236	...	38	25	178	....	407
Galva	408	Galva	Henry	Monday	116	3	2	...	3	..	..	3	...	1	114	...	48	7	39	....	408
Rose	409	Carman	Henderson	Saturday	100	3	1	2	2	..	..	7	...	1	96	...	40	7	59	....	409
Hazel Dell	410	Hazel Dell	Cumberland	Wednesday	17	1	...	...	...	..	..	...	...	1	17	...	13	1	2	....	410
†Allemania	411	Mendota	LaSalle	Thursday	43	1	...	...	...	..	..	...	...	...	44	...	13	2	24	....	411
Bentley	412	Carthage	Hancock	Monday	233	11	7	...	3	..	..	8	...	3	237	1	41	13	153	....	412
Taylorville	413	Taylorville	Christian	Thursday	157	12	..	...	1	..	..	9	...	1	158	...	38	20	148	1	413
Dalton City	414	Dalton City	Moultrie	Tuesday	76	15	2	...	...	..	..	...	...	...	93	...	25	2	19	....	414
Murrayville	415	Murrayville	Morgan	Monday	69	14	3	...	2	..	..	...	...	...	84	...	26	9	30	....	415
Home	416	Chicago	Cook	Wednesday	203	5	1	2	4	..	..	8	...	7	192	...	66	27	272	1	416
Beacon Light	417	Grand Tower	Jackson	Tuesday	45	1	2	1	...	1	..	2	...	...	46	...	17	1	2	....	417
Paxton	418	Paxton	Ford	Monday	143	5	...	1	3	..	..	12	...	1	133	...	20	9	62	....	418
Dale	419	Dale	Hamilton	Tuesday	44	16	3	..	2	..	1	...	1	...	59	1	4	2	6	....	419
.....	420	.....	.....	Closed	...	...	...	...	...	..	..	...	...	...	...	...	...	...	....	....	420
Greenwood	421	North Alton	Madison	Tuesday	52	13	...	...	...	..	..	4	...	1	60	...	37	9	57	....	421
New Hartford	422	New Hartford	Pike	Thursday	23	..	..	..	2	..	..	...	...	...	21	...	6	1	2	....	422
Greenview	423	Greenview	Menard	Monday	122	15	2	2	2	..	..	...	1	...	138	2	27	5	11	....	423
Silvis	424	Silvis	Rock Island	Thursday	77	20	6	...	2	..	..	3	...	1	97	...	5	12	51	1	424
Allen Springs	425	Dixon Springs	Pope	Thursday	13	...	...	...	...	..	..	1	...	...	12	...	5	...	....	....	425
Crescent	426	Caseyville	St. Clair	Thursday	54	..	...	...	...	..	..	1	...	1	52	...	30	8	87	....	426
Nebo	427	Nebo	Pike	Friday	55	9	4	2	...	..	..	3	...	1	66	...	24	1	....	....	427
Peace	428	Princeton	Bureau	Tuesday	51	...	..	...	1	..	..	9	...	1	40	...	...	2	10	....	428
Marble City	429	Lemont	Cook	Tuesday	66	17	1	...	...	..	..	2	...	2	80	...	26	5	29	....	429
Herrin	430	Herrin	Williamson	Monday	168	7	7	...	2	..	..	17	...	1	162	3	31	11	36	....	430
O'Fallon	431	O'Fallon	St. Clair	Thursday	54	5	...	...	...	1	..	1	...	...	57	...	22	7	55	....	431
†Douglas	432	Chicago	Cook	Tuesday	127	7	...	...	...	..	..	5	...	3	126	...	42	13	77	....	432

Name of Lodge.	Lodge Number.	Paid for Relief of Brothers.	Paid for Relief of Widowed Families.	Paid for Education of Orphans.	Paid for Special Relief.	Paid for Burying the Dead.	Total Relief.	Total Revenue.	Receipts for Dues.	Receipts for Initiations, etc.	From Interest and Rents.	Receipts from Other Sources.	Expenditures.	Invested Funds.	For Maintenance of Orphans' Home.	For Maintenance of Old Folks' Home.	Lodge Number.
Moore's Prairie	397	48 00	.....	5 00	9 00	.....	62 00	256 17	95 07	.....	.....	161 10	155 75	1,653 76	.....	.....	397
†Hutten	398	240 00	.....	.....	.....	338 85	578 85	905 88	704 50	95 00	60 00	46 38	945 05	1,786 83	.....	.....	398
Sunny Side	399	.....	.....	.....	.....	.....	.....	294 87	104 35	.....	164 50	26 02	44 38	1,781 00	.....	.....	399
Bloomington	400	730 00	.....	.....	169 25	478 50	1,377 75	3,592 25	1,876 30	40 00	1,418 95	257 00	3,716 64	12,663 12	.....	.....	400
Flat Rock	401	360 00	.....	.....	43 50	.....	403 50	802 30	560 50	95 80	140 00	6 00	622 74	1,949 73	.....	.....	401
Eagle	402	341 00	.....	.....	62 00	261 15	664 15	.....	.....	.....	.....	.....	.....	.....	.....	.....	402
Selah	403	39 00	.....	.....	.....	.....	39 00	2,239 59	760 28	100 75	1,334 01	44 55	2,020 27	10,927 49	.....	.....	403
.....	404	42 00	.....	.....	41 10	.....	83 10	928 52	354 52	63 00	11 00	500 00	293 80	1,088 90	.....	.....	404
Apollo	405	.....	.....	.....	.....	.....	.....	167 65	82 40	55 25	30 00	.....	66 24	960 95	.....	.....	405
Kempton	406	.....	.....	.....	.....	50 00	50 00	250 10	130 00	.....	120 10	.....	290 30	1,379 63	.....	.....	406
†Lily of the West	407	838 00	.....	.....	137 00	2,284 00	3,259 00	6,857 10	3,217 85	290 00	3,136 25	213 00	7,134 20	17,203 08	.....	.....	407
Galva	408	78 00	.....	.....	14 00	.....	92 00	1,952 77	513 00	62 70	1,359 75	17 32	2,234 38	8,886 76	.....	.....	408
Rose	409	177 00	10 00	.....	88 25	56 00	331 25	755 11	616 30	45 90	61 61	31 30	716 95	2,602 50	.....	.....	409
Hazel Dell	410	6 00	.....	.....	.....	58 64	64 64	90 00	67 00	14 00	9 00	.....	51 84	1,040 00	.....	.....	410
†Allemania	411	82 00	.....	25 00	.....	.....	107 00	762 30	233 30	20 00	509 00	.....	544 54	7,191 34	.....	.....	411
Bentley	412	616 50	.....	.....	20 00	200 00	836 50	2,712 70	1,315 85	160 00	1,236 85	.....	2,609 66	17,712 70	.....	.....	412
Taylorville	413	526 00	10 00	.....	17 50	90 00	643 50	891 80	668 30	142 50	81 00	.....	990 40	2,201 20	.....	.....	413
Dalton City	414	59 00	.....	56 00	.....	.....	115 00	630 04	331 04	225 00	74 00	.....	515 64	1,739 96	.....	.....	414
Murrayville	415	90 00	.....	.....	.....	.....	90 00	955 26	394 25	271 00	284 01	6 00	864 66	4,811 76	.....	.....	415
Home	416	755 80	10 00	.....	224 80	606 90	1,597 50	2,673 08	2,267 25	85 00	295 08	25 75	2,809 81	8,492 52	.....	.....	416
Beacon Light	417	6 00	.....	.....	.....	.....	6 00	193 80	128 00	17 00	48 80	.....	92 79	2,651 70	.....	.....	417
Paxton	418	187 00	.....	.....	.....	.....	187 00	627 20	507 20	75 00	45 00	.....	708 00	1,075 00	.....	.....	418
.....	419	12 00	.....	.....	.....	.....	12 00	398 17	201 17	190 00	.....	7 00	241 91	577 33	.....	.....	419
.....	420	.....	.....	.....	.....	.....	.....	.....	.....	.....	.....	.....	.....	.....	.....	.....	420
Greenwood	421	228 00	.....	.....	.....	80 00	308 00	765 00	360 00	140 00	265 00	.....	1,012 69	4,999 67	.....	.....	421
New Hartford	422	5 20	.....	.....	.....	.....	5 20	83 70	60 20	.....	23 50	.....	68 33	546 35	.....	.....	422
Greenview	423	33 00	.....	.....	4 00	.....	37 00	922 32	609 95	217 20	24 17	71 00	358 98	2,629 69	.....	.....	423
Silvis	424	255 00	.....	.....	4 50	80 00	339 50	926 12	549 20	238 00	.....	138 92	1,134 30	959 04	.....	.....	424
Allen Springs	425	.....	.....	.....	.....	.....	.....	46 00	34 00	.....	12 00	.....	30 00	485 00	.....	.....	425
Crescent	426	225 00	.....	21 00	.....	80 00	326 00	634 35	282 25	.....	229 50	122 60	633 21	4,010 35	.....	.....	426
Nebo	427	.....	.....	.....	7 05	.....	7 05	396 35	274 35	122 00	.....	.....	344 23	1,763 48	.....	.....	427
Peace	428	50 00	.....	.....	.....	50 00	100 00	397 06	183 50	14 50	113 00	86 06	385 37	1,290 84	.....	.....	428
Marble City	429	116 00	.....	.....	.....	161 10	277 10	697 50	392 50	250 00	55 00	.....	560 85	2,259 45	.....	.....	429
Herrin	430	108 00	.....	.....	.....	60 00	168 00	1,634 08	1,494 08	140 00	.....	.....	675 00	7,238 76	.....	.....	430
O'Fallon	431	119 00	.....	.....	.....	.....	119 00	431 00	368 00	63 00	.....	.....	278 02	879 20	.....	.....	431
†Douglas	432	424 00	.....	10 00	13 40	731 75	1,179 15	1,503 60	1,255 35	137 00	110 00	1 25	1,681 50	2,659 56	.....	.....	432

ABSTRACT of Reports of Subordinate Lodges to the Grand Lodge of Illinois for the Year Ending March 31, 1915—Continued.

Name of Lodge.	Lodge Number.	Post Office Address.	County.	Time of Meeting.	Membership March 31, 1914.	Initiated.	Admitted by Card.	Reinstated.	Withdrawn by Card.	Resigned.	Suspended.	Dropped.	Expelled.	Died.	Contributing members March 31, 1915.	Rejected.	No. of Past Grands.	Brothers Relieved.	Weeks' Benefits Paid.	Widowed Families Relieved.	Lodge Number.
Galatia	433	Galatia	Saline	Tuesday	126	4	1	1	...	..	..	...	...	...	132	...	36	21	142	1	433
Junction	434	Junction	Gallatin	Monday	71	3	1	3	...	..	..	2	...	...	76	...	25	8	24	...	434
Pride of the Valley	435	East St. Louis	St. Clair	Monday	466	35	2	1	3	..	..	35	...	4	462	3	58	51	639	2	435
Fayette	436	St. Elmo	Fayette	Friday	146	3	1	...	...	..	..	12	1	1	136	...	35	11	43	...	436
Fellowship	437	New Bedford	Bureau	Tuesday	...	...	...	...	...	..	..	...	...	...	...	...	..	..	...	...	437
Ramsey	438	Ramsey	Fayette	Saturday	132	4	1	2	2	..	..	14	...	1	122	...	28	11	52	...	438
Meridian	439	Villa Ridge	Pulaski	Saturday	46	...	...	...	...	..	..	...	...	...	46	...	29	1	3	...	439
Templar	440	Chicago	Cook	Wednesday	55	...	...	...	...	..	..	...	...	1	54	...	30	1	3	...	440
Pawnee	441	Pawnee	Sangamon	Thursday	72	3	2	1	...	..	..	2	...	...	76	...	20	5	20	...	441
Massac	442	Metropolis	Massac	Tuesday	114	5	2	...	...	..	..	4	...	2	115	1	38	8	38	2	442
West Liberty	443	West Liberty	Jasper	Thursday	60	14	4	...	1	..	..	...	...	...	77	...	26	2	8	...	443
Calhoun	444	Hardin	Calhoun	Tuesday	40	...	...	...	...	..	..	1	...	...	39	...	9	3	11	...	444
Clear Lake	445	Riverton	Sangamon	Monday	54	1	...	...	1	..	..	3	...	1	50	...	21	3	26	1	445
First Scandinavian	446	Galesburg	Knox	Tuesday	216	8	...	...	...	..	..	4	...	...	220	...	45	16	69	...	446
Filson	447	Filson	Douglas	Saturday	...	31	19	...	...	..	..	...	...	1	49	...	4	5	9	...	447
Gresham	448	S. Englewood	Cook	Tuesday	72	5	...	...	1	..	..	4	...	1	71	...	24	5	22	1	448
Silurian	449	Grafton	Jersey	Thursday	60	2	...	...	1	..	..	2	...	2	57	...	26	6	37	...	449
Lakeside	450	Chicago	Cook	Wednesday	145	...	2	...	32	..	..	5	...	1	109	...	30	11	69	7	450
Crystal	451	Crystal Lake	McHenry	Friday	64	14	3	...	...	..	..	...	...	...	81	1	6	...	...	...	451
Relief	452	Cobden	Union	Friday	75	3	1	1	3	..	..	10	1	...	66	...	1	8	25	1	452
Gays	453	Gays	Moultrie	Saturday	70	2	...	1	...	..	..	3	...	...	70	...	21	5	67	...	453
Mt. Pulaski	454	Mt. Pulaski	Logan	Tuesday	237	4	...	2	...	..	..	13	...	2	228	...	34	13	112	...	454
Berwyn	455	Berwyn	Cook	Monday	168	11	1	...	...	..	..	3	...	...	177	1	26	6	89	...	455
Thomson	456	Thomson	Carroll	Monday	39	1	...	1	1	..	..	4	...	...	36	...	15	1	3	...	456
Model	457	Pontoosuc	Hancock	Thursday	48	2	...	3	1	1	..	..	1	1	49	...	21	3	...	1	457
Sincerity	458	Ripley	Brown	Saturday	75	4	...	...	...	..	..	2	...	1	76	...	...	2	29	1	458
Morrisonville	459	Morrisonville	Christian	Friday	41	...	2	...	2	..	..	...	...	1	40	...	12	2	9	...	459
Saybrook	460	Saybrook	McLean	Tuesday	70	2	...	...	1	..	..	5	...	1	65	...	26	2	12	...	460
Pan American	461	Chicago	Cook	Tuesday	161	9	...	1	1	..	..	15	...	...	155	...	27	7	73	...	461
Pleasant Hill	462	Pleasant Hill	Pike	Wednesday	82	14	...	3	1	1	..	11	...	2	84	...	23	5	25	...	462
Casner	463	Casner	Macon	Saturday	79	...	...	...	...	..	..	2	...	2	75	...	31	2	30	2	463
Odell	464	Odell	Livingston	Tuesday	90	4	..	...	1	..	..	...	...	1	92	...	28	2	...	...	464
Springfield	465	Springfield	Sangamon	Monday	319	21	5	3	2	..	..	25	...	2	319	1	59	18	162	...	465
Upper Alton	466	Upper Alton	Madison	Monday	75	3	1	...	...	..	..	...	...	...	79	...	25	8	30	...	466
†Palm	467	Chicago	Cook	Thursday	199	16	2	...	2	..	..	8	...	2	205	...	28	19	108	...	467
Florida	468	Grand Chain	Pulaski	Tuesday	40	...	...	1	1	..	..	3	...	...	37	...	9	1	3	...	468

Name of Lodge.	Lodge Number.	Paid for Relief of Brothers.	Paid for Relief of Widowed Families.	Paid for Education of Orphans.	Paid for Special Relief.	Paid for Burying the Dead.	Total Relief.	Total Revenue.	Receipts for Dues.	Receipts for Initiations, etc.	From Interest and Rents.	Receipts from Other Sources.	Expenditures.	Invested Funds.	For Maintenance of Orphans' Home.	For Maintenance of Old Folks' Home.	Lodge Number.
Galatia	433	430 00	5 00	10 00	5 00	.....	450 00	859 35	464 85	64 00	330 50	.....	894 46	5,796 77	.....	.....	433
Junction	434	72 00	.....	5 00	2 50	.....	79 50	523 15	311 05	31 40	180 70	.....	436 24	3,144 50	.....	.....	434
Pride of the Valley	435	1,983 00	56 95	.....	233 05	360 00	2,633 00	5,374 58	4,172 80	513 00	102 00	586 78	4,660 13	8,001 50	.....	.....	435
Fayette	436	125 00	.....	.....	.....	25 00	150 00	732 55	472 55	55 00	128 00	77 00	675 38	558 40	.....	.....	436
Fellowship	437	.....	.....	.....	.....	.....	.....	.....	.....	.....	.....	.....	.....	.....	.....	.....	437
Ramsey	438	132 00	.....	.....	46 30	80 00	258 30	651 57	579 07	72 50	.....	.....	804 57	3,520 73	.....	.....	438
Meridian	439	10 00	.....	.....	.....	.....	10 00	167 50	107 50	.....	60 00	.....	.....	3,718 50	.....	.....	439
Templar	440	10 35	.....	.....	.....	50 00	60 35	536 60	362 60	30 00	144 00	.....	445 82	3,039 21	.....	.....	440
Pawnee	441	60 00	.....	.....	.....	80 00	140 00	367 12	237 62	46 00	30 50	53 00	421 19	538 82	.....	.....	441
Massac	442	204 30	22 45	27 32	24 00	160 51	438 58	481 52	365 39	28 00	88 13	.....	983 08	6,476 94	.....	.....	442
West Liberty	443	24 00	.....	.....	.....	.....	24 00	855 06	542 06	206 00	20 00	87 00	428 02	2,208 31	.....	.....	443
Calhoun	444	33 00	.....	.....	184 06	.....	217 06	445 34	176 34	.....	269 00	.....	217 06	2,257 87	.....	.....	444
Clear Lake	445	78 00	10 00	.....	.....	93 50	181 50	496 17	481 17	15 00	.....	.....	398 50	561 87	.....	.....	445
First Scandinavian	446	276 00	.....	.....	46 00	.....	322 00	1,910 50	1,240 00	129 00	476 00	65 50	1,877 61	8,230 92	.....	.....	446
Filson	447	27 00	.....	.....	56 00	80 00	163 00	994 28	448 03	115 00	215 33	215 95	700 73	700 00	.....	.....	447
Gresham	448	132 00	5 00	.....	54 00	80 00	271 00	979 50	453 70	50 00	475 80	.....	1,106 02	726 68	.....	.....	448
Silurian	449	104 00	.....	.....	.....	100 00	204 00	684 75	274 00	21 00	282 75	107 00	667 71	1,794 84	.....	.....	449
Lakeside	450	367 00	21 00	.....	60 00	175 00	623 00	1,297 33	863 50	32 00	61 33	340 50	1,214 00	80 75	.....	.....	450
Crystal	451	.....	.....	.....	.....	.....	.....	1,364 50	369 50	916 00	79 00	.....	1,264 19	800 31	.....	.....	451
Relief	452	75 00	30 00	.....	.....	.....	105 00	367 47	345 27	22 20	.....	.....	411 47	300 00	.....	.....	452
Gays	453	175 00	.....	.....	.....	.....	175 00	443 50	286 00	24 00	115 50	18 00	435 74	1,644 29	.....	.....	453
Mt. Pulaski	454	344 00	.....	.....	25 00	208 65	577 65	2,595 00	1,614 75	92 50	887 75	.....	2,563 79	11,072 83	.....	.....	454
Berwyn	455	413 75	.....	10 00	5 00	.....	428 75	1,108 23	889 19	203 00	16 04	.....	1,449 12	1,517 32	.....	.....	455
Thomson	456	9 00	.....	.....	.....	.....	9 00	441 57	164 68	68 00	26 00	182 89	289 44	1,470 00	.....	.....	456
Model	457	31 00	.....	.....	.....	50 00	81 00	230 25	.....	142 25	.....	88 00	50 00	3,207 76	.....	.....	457
Sincerity	458	83 00	5 00	.....	.....	60 00	148 00	396 00	267 00	69 00	60 00	.....	349 43	1,991 98	.....	.....	458
Morrisonville	459	27 00	.....	.....	.....	89 00	116 00	224 80	175 05	.....	49 75	.....	156 00	1,575 00	.....	.....	459
Saybrook	460	42 00	.....	.....	5 00	125 00	172 00	357 80	327 80	12 00	11 00	7 00	173 79	2,684 01	.....	.....	460
Pan American	461	149 50	.....	.....	44 00	.....	193 50	1,273 72	1,079 95	171 00	22 77	.....	1,017 44	3,694 17	.....	.....	461
Pleasant Hill	462	75 00	.....	.....	216 90	.....	291 90	649 15	546 85	99 30	3 00	.....	803 79	2,012 65	.....	.....	462
Casner	463	80 00	82 30	.....	.....	50 00	212 30	434 90	72 60	362 30	.....	.....	549 81	2,396 10	.....	.....	463
Odell	464	.....	.....	.....	65 12	50 00	115 12	514 15	422 15	92 00	.....	.....	382 89	3,501 46	.....	.....	464
Springfield	465	520 00	.....	.....	280 70	90 00	890 70	2,577 50	1,505 15	1,036 35	36 00	.....	2,175 85	2,285 27	.....	.....	465
Upper Alton	466	90 00	.....	.....	45 00	.....	135 00	514 44	381 00	25 00	108 44	.....	413 84	2,749 53	.....	.....	466
†Palm	467	440 00	.....	.....	5 00	256 75	701 75	2,002 70	1,424 20	338 50	240 00	.....	1,567 70	7,185 86	.....	.....	467
Florida	468	9 00	.....	.....	.....	.....	9 00	549 50	155 40	32 25	361 85	.....	534 50	3,750 00	.....	.....	468

ABSTRACT of Reports of Subordinate Lodges to the Grand Lodge of Illinois for the Year Ending March 31, 1915—Continued.

Name of Lodge.	Lodge Number.	Post Office Address.	County.	Time of Meeting.	Membership March 31, 1914.	Initiated.	Admitted by Card.	Reinstated.	Withdrawn by Card.	Resigned.	Suspended.	Dropped.	Expelled.	Died.	Contributing members March 31, 1915.	Rejected.	No. of Past Grands.	Brothers Relieved.	Weeks' Benefits Paid.	Widowed Families Relieved.	Lodge Number.
Newman	469	Newman	Douglas	Tuesday	142	12	4	2	5	..	..	13	...	...	142	1	...	10	25	....	469
Myrtle	470	Middletown	Logan	Saturday	59	1	...	1	1	..	..	6	...	1	53	...	30	...	....	....	470
Piper	471	Piper City	Ford	Monday	82	1	...	2	1	..	..	1	...	1	82	...	25	5	33	1	471
Omaha	472	Omaha	Gallatin	Friday	74	4	...	...	...	..	..	8	...	...	70	...	19	...	....	1	472
Sidney	473	Sidney	Champaign	Wednesday	53	...	...	...	1	..	..	10	...	...	42	...	21	2	20	....	473
†Beethoven	474	Streator	LaSalle	Thursday	52	...	1	...	...	..	..	1	...	3	49	...	20	13	101	....	474
Crab Orchard	475	Crab Orchard	Williamson	Saturday	84	5	...	1	...	..	..	2	...	1	87	...	18	7	32	....	475
Raymond	476	Raymond	Montgomery	Monday	79	2	...	...	...	..	..	2	...	1	78	1	31	9	52	....	476
†Olympia	477	Chicago	Cook	Tuesday	127	12	...	...	...	..	..	2	...	1	136	...	34	12	53	1	477
Veritas	478	Galesburg	Knox	Thursday	105	2	2	...	1	..	..	3	...	2	103	...	...	5	66	1	478
First Swedish	479	Chicago	Cook	Friday	200	13	1	...	...	..	..	5	...	2	207	...	47	18	125	....	479
†Helvetia	480	East St. Louis	St. Clair	Friday	260	16	2	1	3	..	..	35	...	3	238	...	46	19	162	....	480
Arenzville	481	Arenzville	Cass	Thursday	31	...	...	...	...	..	..	4	...	...	27	...	...	6	54	....	481
Noble	482	Noble	Richland	Tuesday	61	11	...	2	...	..	..	3	...	...	71	...	29	1	24	....	482
Heyworth	483	Heyworth	McLean	Friday	153	10	2	4	4	..	..	3	...	1	161	...	57	22	203	....	483
†Southwestern	484	Chicago	Cook	Tuesday	256	56	...	2	2	..	..	32	...	3	277	...	16	5	65	1	484
Manufacturers'	485	Moline	Rock Island	Tuesday	440	20	3	...	2	..	..	32	1	...	428	...	65	51	404	....	485
Dahlgren	486	Dahlgren	Hamilton	Saturday	89	...	...	...	...	..	..	1	...	...	88	1	35	2	4	....	486
Jewett	487	Jewett	Cumberland	Saturday	62	...	1	...	3	..	..	8	...	...	52	...	24	2	15	....	487
South Park	488	Chicago	Cook	Tuesday	234	14	1	...	...	..	..	11	...	1	237	...	39	20	198	2	488
Morning Star	489	Fithian	Vermilion	Saturday	60	1	...	...	...	..	1	6	...	...	54	...	24	3	25	....	489
.....	490	.....	.....	Cons	...	...	...	...	...	..	..	...	...	...	...	...	...	...	....	....	490
Manlius	491	Seneca	LaSalle	Tuesday	30	...	1	1	1	..	..	...	...	1	30	...	15	2	2	....	491
Century	492	Carpentersville	Kane	Thursday	93	2	3	1	3	1	..	2	...	2	91	...	27	10	66	....	492
Schuyler	493	Brooklyn	Schuyler	Wednesday	36	7	...	...	...	..	..	1	...	...	42	...	15	...	....	....	493
Round Hill	494	Saline Mines	Gallatin	Saturday	38	1	...	2	1	..	..	7	...	3	30	...	15	1	3	1	494
Banner	495	Braidwood	Will	Wednesday	56	1	...	...	1	..	..	3	...	2	51	...	11	2	10	2	495
A. C. Marsh	496	West Frankfort	Franklin	Saturday	147	17	4	...	...	..	..	6	...	...	162	...	35	13	82	....	496
Eberle	497	Eberle	Effingham	Thursday	35	...	...	...	...	..	..	1	...	...	34	...	18	...	....	....	497
Hoopeston	498	Hoopeston	Vermilion	Monday	153	8	2	...	5	..	..	9	...	...	149	...	34	11	68	....	498
†Feuerbach	499	Danville	Vermilion	Tuesday	88	6	...	...	1	..	..	...	...	...	93	...	34	5	65	....	499
Altamont	500	Altamont	Effingham	Tuesday	41	2	...	...	2	..	..	6	...	1	34	...	14	...	....	1	500
Palmer	501	Palmer	Christian	Saturday	75	...	3	...	1	..	..	...	...	...	77	...	21	2	4	....	501
Corinth	502	Corinth	Williamson	Saturday	97	2	1	...	...	..	..	5	...	...	95	...	36	14	56	1	502
Garden Prairie	503	Garden Prairie	Boone	Tuesday	60	...	...	...	...	..	2	...	...	1	57	...	24	6	23	....	503
Creal Springs	504	Creal Springs	Williamson	Saturday	113	4	1	2	...	..	..	2	...	...	118	2	26	6	17	....	504

Name of Lodge.	Lodge Number.	Paid for Relief of Brothers.	Paid for Relief of Widowed Families.	Paid for Education of Orphans.	Paid for Special Relief.	Paid for Burying the Dead.	Total Relief.	Total Revenue.	Receipts for Dues.	Receipts for Initiations, etc.	From Interest and Rents.	Receipts from Other Sources.	Expenditures.	Invested Funds.	For Maintenance of Orphans' Home.	For Maintenance of Old Folks' Home.	Lodge Number.
Newman	469	75 00					75 00										469
Myrtle	470					50 00	50 00	304 30	287 50	16 80			200 50	204 44			470
Piper	471	99 00			5 00	80 00	184 00	709 53	576 10	42 40	80 00	11 63	486 05	2,993 50			471
Omaha	472		5 00				5 00	442 00	345 00	47 00	50 00		412 49	1,055 86			472
Sidney	473	61 00					61 00	292 15	182 90	25	109 00		249 26	4,342 49			473
†Beethoven	474	309 00			25 85	240 00	574 85	529 50	529 50				827 25	1,064 88			474
Crab Orchard	475	108 00		54 00	25 00	80 00	267 00	503 31	392 66	90 65	20 00		363 06	1,587 30			475
Raymond	476	153 10				50 00	203 10	429 44	359 44	70 00			538 14	1,543 61			476
†Olympia	477	320 00				114 00	434 00	1,478 85	882 50	275 00	229 00	92 35	1,226 30	5,885 49			477
Veritas	478	108 00	10 00		8 00	181 44	307 44										478
First Swedish	479	670 00			10 00	560 00	1,240 00	3,640 83	2,613 50	215 00	812 33		1,941 97	15,965 72			479
†Helvetia	480	505 50			116 60	360 00	982 10	2,603 55	2,090 20	210 00	38 75	264 60	2,162 50	5,382 10			480
Arenzville	481	78 00		10 00			88 00	173 00	88 00		85 00		204 73	1,087 94			481
Noble	482	60 00					60 00	169 00		165 00	4 00		313 00	498 43			482
Heyworth	483	609 00			39 00	100 00	748 00	1,510 05	849 00	207 40	392 50	61 15	1,828 54	4,752 32			483
‡Southwestern	484	381 00	22 00	15 00	55 00	540 00	1,013 00	2,852 30	2,852 30				1,704 20	4,816 63			484
Manufacturers'	485	1,999 00		12 50	98 50		2,110 00	3,478 76	2,385 85	295 00	256 53	541 38	3,232 15	7,653 67			485
Dahlgren	486	12 00			1 50		13 50	469 75	469 75				605 15	2,700 00			486
Jewett	487	15 60					45 00	283 46	243 00		40 46		228 16	2,041 37			487
South Park	488	621 00	10 00		31 00		662 00	1,825 91	1,407 15	306 50	112 26		2,049 40	3,748 05			488
Morning Star	489	75 00		2 50			77 50	241 50	160 00	18 50	63 00		478 87	5,810 70			489
Justus	490																490
Manlius	491	4 00			10 00	25 00	39 00	136 66	122 66	14 00			145 40	162 83			491
Century	492	258 00			104 00	100 00	462 00	1,594 94	414 74	42 00	953 75	184 45	1,857 25	3,184 85			492
Schuyler	493							210 00	118 00	92 00			40 00	500 00			493
Round Hill	494	6 00	3 00			120 00	129 00	187 15	168 15	19 00			184 10	1,101 36			494
Banner	495	31 50				100 00	131 50	469 25	282 25		187 00		555 36	5,052 32			495
A. C. Marsh	496	252 00					252 00	1,132 56	457 25	219 00	417 00	9 31	706 09	171 00			496
Eberle	497							93 13	88 00		5 13		72 00	1,085 65			497
Hoopeston	498	204 00					204 00	1,542 47	802 12	125 60	570 58	44 77	975 55	3,160 45			498
†Feuerbach	499	104 00					104 00	1,142 70	552 70	90 00		500 00		8,310 85			499
Altamont	500		19 00			100 00	119 00	191 56	124 56	36 00		31 00	141 11	70 45			500
Palmer	501	12 00					12 00	691 29	271 22	16 65	403 42		545 05	3,883 24			501
Corinth	502	168 00	15 00		26 00		209 00	460 55	30 00		397 25	33 30	175 00	1,885 43			502
Garden Prairie	503	69 00			15 00	50 00	134 00	409 12	301 80		62 26	45 00	578 12	1,297 88			503
Creal Springs	504	51 00			41 00		92 00	405 45	308 45	82 00		15 00	468 23	2,320 00			504

ABSTRACT of Reports to Subordinate Lodges to the Grand Lodge of Illinois for the Year Ending March 31, 1915—Continued.

Name of Lodge.	Lodge Number.	Post Office Address.	County.	Time of Meeting.	Membership March 31, 1914.	Initiated.	Admitted by Card.	Reinstated.	Withdrawn by Card.	Resigned.	Suspended.	Dropped.	Expelled.	Died.	Contributing members March 31, 1915.	Rejected.	No. of Past Grands.	Brothers Relieved.	Weeks' Benefits Paid.	Widowed Families Relieved.	Lodge Number.
Maunie	505	Maunie	White	Thursday	55	1	...	1	1	..	..	10	...	...	46	...	14	2	36	....	505
†New Chicago	506	Chicago	Cook	Monday	398	25	2	...	1	..	..	4	...	2	418	2	56	39	239	....	506
	507			Cons	...	...	...	...	...	..	..	...	...	...	...	...	...	...	...	....	507
Sinnissippi	508	Prophetstown	Whiteside	Wednesday	81	...	1	2	3	1	..	6	...	...	74	...	19	10	59	....	508
Normal	509	Englewood	Cook	Tuesday	139	20	12	1	1	..	..	7	...	2	162	...	26	7	33	....	509
Anchor	510	Paw Paw	Lee	Wednesday	124	4	1	3	...	1	..	6	...	2	123	...	48	8	55	....	510
Altona	511	Altona	Knox	Tuesday	23	1	...	1	2	..	..	...	...	...	23	...	17	...	...	....	511
Chromo	512	Tower Hill	Shelby	Tuesday	101	...	1	1	4	..	..	2	1	...	96	...	25	8	38	....	512
Dwight	513	Dwight	Livingston	Thursday	142	6	...	1	...	..	..	2	...	...	147	...	44	10	163	1	513
Argus	514	Montgomery	Kane	Thursday	48	...	1	...	...	..	..	5	...	2	42	...	19	3	14	....	514
J. R. Miller	515	Hurst	Williamson	Tuesday	55	...	...	2	...	..	..	19	...	1	37	...	7	4	52	....	515
Bingham	516	Bingham	Fayette	Tuesday	74	6	...	2	...	..	..	6	...	...	76	...	21	9	38	....	516
Golden Link	517	Chicago	Cook	Thursday	244	9	...	1	...	1	..	8	...	1	244	...	40	12	130	....	517
Alpha	518	Alpha	Henry	Tuesday	24	...	1	...	...	..	..	...	...	...	25	...	16	...	...	....	518
Coal City	519	Coal City	Grundy	Friday	170	1	1	1	3	..	..	10	...	2	158	...	18	22	100	....	519
Tennessee	520	Tennessee	McDonough	Saturday	...	...	...	...	...	..	..	...	...	...	...	...	...	...	...	....	520
Silver Link	521	Chicago	Cook	Wednesday	104	11	...	...	4	..	..	2	...	1	108	...	26	10	103	....	521
Woodlawn	522	Woodlawn	Jefferson	Thursday	69	7	1	1	...	..	..	1	...	1	76	...	30	7	49	....	522
Marietta	523	Marietta	Fulton	Friday	56	3	2	...	...	..	..	...	1	...	60	...	26	3	27	....	523
Strasburg	524	Strasburg	Shelby	Monday	58	...	1	1	...	..	..	3	...	...	57	...	18	2	18	....	524
Blairsville	525	Blairsville	Williamson	Saturday	...	...	...	...	...	..	..	...	...	...	...	...	...	...	...	....	525
Alexis	526	Alexis	Warren	Thursday	109	...	3	1	2	..	..	14	...	4	93	...	35	9	92	....	526
Ewing	527	Ewing	Franklin	Saturday	21	...	1	...	1	..	..	1	...	...	20	...	10	1	10	....	527
Goreville	528	Goreville	Johnson	Wednesday	126	8	1	1	3	..	..	13	...	...	120	2	32	9	64	....	528
Mahomet	529	Mahomet	Champaign	Tuesday	112	8	1	2	2	..	..	11	...	...	110	1	25	7	108	....	529
	530			Cons	...	...	...	...	...	..	..	...	...	...	...	...	...	...	...	....	530
Rising Sun	531	Morton Park	Cook	Friday	115	13	3	...	1	..	..	2	...	1	127	1	22	2	4	....	531
Sherrard	532	Sherrard	Mercer	Wednesday	85	...	...	1	...	..	..	12	...	1	73	...	24	9	63	....	532
	533			Cons	...	...	...	...	...	..	..	...	...	...	...	...	...	...	...	....	533
Virden	534	Virden	Macoupin	Tuesday	...	...	...	...	...	..	..	...	...	...	...	...	45	...	...	....	534
Marblehead	535	Marblehead	Adams	Saturday	42	...	...	...	...	..	..	17	...	1	24	...	10	...	...	....	535
Venus	536	Hollowayville	Bureau	Saturday	28	...	...	1	...	1	..	...	...	...	28	...	13	10	28	....	536
Roseville	537	Roseville	Warren	Wednesday	144	3	...	...	2	..	..	4	...	...	141	...	37	13	38	...	537
Catlin	538	Catlin	Vermilion	Friday	82	2	1	...	1	..	..	...	...	1	83	...	33	5	38	...	538
New Baden	539	New Baden	Clinton	Friday	81	19	...	1	...	..	..	2	1	1	97	7	29	10	53	1	539
Good Samaritan	540	Chicago	Cook	Thursday	296	25	3	1	2	..	..	8	...	3	312	...	39	30	241	2	540

Name of Lodge.	Lodge Number.	Paid for Relief of Brothers.	Paid for Relief of Widowed Families.	Paid for Education of Orphans.	Paid for Special Relief.	Paid for Burying the Dead.	Total Relief.	Total Revenue.	Receipts for Dues.	Receipts for Initiations, etc.	From Interest and Rents.	Receipts from Other Sources.	Expenditures.	Invested Funds.	For Maintenance of Orphans' Home.	For Maintenance of Old Folks' Home.	Lodge Number.
Maunie	505	108 00	.....	.....	.....	.....	108 00	215 20	141 00	15 20	59 00	.....	330 10	1,701 00	.....	.....	505
†New Chicago	506	1,149 00	.....	.....	104 00	160 00	1,413 00	3,460 25	2,386 50	610 00	457 50	6 25	3,112 90	10,139 98	.....	.....	506
.....	507	.....	.....	.....	.....	.....	.....	.....	.....	.....	.....	.....	.....	.....	.....	.....	507
Sinnissippi	508	118 00	.....	.....	.....	.....	118 00	331 70	261 50	14 00	8 00	48 20	316 02	1,141 35	.....	.....	508
Normal	509	157 00	.....	.....	10 00	218 50	385 50	1,733 96	826 15	386 35	11 76	509 70	1,697 55	2,074 80	.....	.....	509
Anchor	510	155 00	.....	.....	.....	173 00	328 00	907 82	505 60	67 00	291 00	44 22	817 70	4,868 32	.....	.....	510
Altona	511	.....	.....	.....	.....	.....	.....	71 00	60 00	11 00	.....	.....	59 00	576 92	.....	.....	511
Chromo	512	112 00	.....	.....	.....	.....	112 00	557 75	457 50	.....	100 25	.....	322 81	3,832 01	.....	.....	512
Dwight	513	466 00	10 00	.....	25 00	.....	501 00	2,459 22	544 20	101 00	1,789 02	25 00	1,919 86	26,072 48	.....	.....	513
Argus	514	35 00	.....	.....	5 00	80 00	120 00	178 00	168 00	.....	10 00	.....	290 70	551 63	.....	.....	514
J. R. Miller	515	156 00	.....	.....	.....	75 00	231 00	351 85	238 15	13 20	63 75	36 75	231 00	472 50	.....	.....	515
Bingham	516	114 00	.....	.....	.....	.....	114 00	387 49	239 50	92 00	55 99	.....	132 56	1,789 50	.....	.....	516
Golden Link	517	326 10	.....	.....	160 10	175 10	661 30	1,275 90	892 50	60 00	323 40	.....	786 30	9,469 50	.....	.....	517
Alpha	518	.....	.....	.....	.....	.....	.....	61 35	61 35	.....	.....	.....	52 00	902 12	.....	.....	518
Coal City	519	377 00	.....	.....	7 00	200 00	584 00	1,097 95	941 00	28 00	128 95	.....	949 91	1,381 80	.....	.....	519
Tennessee	520	.....	.....	.....	.....	.....	.....	.....	.....	.....	.....	.....	.....	.....	.....	.....	520
Silver Link	521	363 00	.....	.....	15 00	.....	378 00	592 98	412 98	180 00	.....	.....	577 35	25 63	.....	.....	521
Woodlawn	522	147 00	.....	.....	.....	80 00	227 00	544 47	246 12	74 65	179 25	44 45	515 36	2,540 67	.....	.....	522
Marietta	523	81 00	.....	.....	.....	.....	81 00	325 45	220 45	56 00	49 00	.....	309 98	2,784 74	.....	.....	523
Strasburg	524	54 00	.....	.....	3 00	.....	57 00	340 50	272 50	13 00	55 00	.....	350 78	506 81	.....	.....	524
Blairsville	525	.....	.....	.....	.....	.....	.....	.....	.....	.....	.....	.....	.....	.....	.....	.....	525
Alexis	526	236 00	.....	.....	.....	160 00	396 00	466 25	394 15	4 60	67 50	.....	690 74	2,974 39	.....	.....	526
Ewing	527	30 00	.....	.....	.....	.....	30 00	64 95	64 95	.....	.....	.....	31 00	466 00	.....	.....	527
Goreville	528	192 00	.....	.....	.....	.....	192 00	797 36	644 11	118 25	35 00	.....	583 47	2,653 02	.....	.....	528
Mahomet	529	246 00	.....	.....	.....	.....	246 00	627 15	334 15	130 40	150 00	12 60	782 70	8,839 82	.....	.....	529
.....	530	.....	.....	.....	.....	.....	.....	.....	.....	.....	.....	.....	.....	.....	.....	.....	530
Rising Sun	531	20 00	.....	.....	43 00	50 00	113 00	1,048 43	635 00	333 00	13 71	66 72	1,006 43	1,450 59	.....	.....	531
Sherrard	532	376 00	.....	.....	127 00	.....	503 00	543 50	389 50	6 00	48 00	100 00	549 80	1,733 96	.....	.....	532
.....	533	.....	.....	.....	.....	.....	.....	.....	.....	.....	.....	.....	.....	.....	.....	.....	533
Virden	534	.....	.....	.....	.....	.....	.....	3,344 15	1,115 95	173 00	1,405 60	649 60	3,878 74	18,661 04	.....	.....	534
Marblehead	535	.....	.....	.....	.....	140 00	140 00	266 84	219 54	.....	40 90	6 40	275 57	1,827 29	.....	.....	535
Venus	536	70 00	.....	.....	.....	.....	70 00	142 00	124 00	6 00	12 00	.....	154 50	773 94	.....	.....	536
Roseville	537	114 00	.....	.....	.....	.....	114 00	895 38	648 00	30 00	217 88	.....	255 00	5,494 85	.....	.....	537
Catlin	538	114 00	.....	.....	.....	80 00	194 00	1,717 70	403 50	30 00	150 00	1,134 20	1,552 20	1,795 20	.....	.....	538
New Baden	539	206 00	20 45	5 00	77 10	80 00	388 55	994 30	531 00	324 00	139 30	.....	842 45	1,852 75	.....	.....	539
Good Samaritan	540	877 00	20 00	.....	262 73	401 00	1,560 73	3,659 37	1,845 87	672 00	.....	1,141 50	2,772 54	3,399 01	.....	.....	540

ABSTRACT of Reports of Subordinate Lodges to the Grand Lodge of Illinois for the Year Ending March 31, 1915—Continued.

Name of Lodge.	Lodge Number.	Post Office Address.	County.	Time of Meeting.	Membership March 31, 1914.	Initiated.	Admitted by Card.	Reinstated.	Withdrawn by Card.	Resigned.	Suspended.	Dropped.	Expelled.	Died.	Contributing members March 31, 1915.	Rejected.	No. of Past Grands.	Brothers Relieved.	Weeks' Benefits Paid.	Widowed Families Relieved.	Lodge Number.
Chrisman	541	Chrisman	Edgar	Wednesday	195	5	1	...	2	..	..	13	...	1	185	...	50	6	15	1	541
Gibson	542	Gibson City	Ford	Friday	152	7	3	...	1	1	..	4	...	2	154	...	41	4	21	....	542
Auburn	543	Auburn	Sangamon	Saturday	132	5	1	2	1	..	1	1	1	3	133	...	36	15	116	....	543
Northern Light	544	Chicago	Cook	Wednesday	79	3	...	...	1	..	..	9	...	3	69	...	30	6	78	....	544
Oakland	545	Oakland	Coles	Saturday	117	1	...	...	...	..	..	2	...	...	116	...	23	5	24	1	545
Washburn	546	Washburn	Woodford	Thursday	58	...	1	...	1	..	..	...	...	...	58	...	25	4	17	....	546
.....	547	.....	.....	Closed	...	...	...	...	...	..	..	...	...	...	....	...	...	...	....	....	547
Cowden	548	Cowden	Shelby	Tuesday	37	...	2	...	...	..	..	...	...	...	39	...	14	2	4	....	548
†Kaulbach	549	Champaign	Champaign	Wednesday	63	...	...	...	...	..	..	2	..	...	61	...	25	13	5	1	549
Industrial	550	Barclay	Sangamon	Saturday	76	2	...	1	11	..	..	...	...	...	68	...	28	10	34	....	550
Vera	551	Mitchellsville	Saline	Tuesday	36	12	1	1	1	..	..	4	1	...	44	...	13	11	21	1	551
Sciota	552	Sciota	McDonough	Saturday	124	5	...	...	2	..	..	1	...	...	126	...	26	9	28	....	552
Castleton	553	Castleton	Stark	Saturday	52	2	...	...	...	..	..	...	...	1	53	...	16	1	35	....	553
Lily	554	Stronghurst	Henderson	Wednesday	53	2	5	4	...	..	..	8	...	...	56	...	23	1	....	....	554
Clinton	555	Trenton	Clinton	Tuesday	92	1	...	...	...	..	..	3	...	2	88	1	28	14	65	....	555
Louisville	556	Louisville	Clay	Monday	80	1	1	...	...	..	..	14	...	2	66	...	23	3	4	....	556
Kenney	557	Kenney	DeWitt	Wednesday	222	15	...	1	2	4	..	...	...	3	229	...	31	12	84	....	557
Wayne City	558	Wayne City	Wayne	Thursday	80	4	4	...	1	..	..	10	...	1	76	1	24	6	42	....	558
Grateful	559	Pesotum	Champaign	Tuesday	53	2	...	...	...	..	..	4	...	...	51	...	16	6	37	....	559
Neponset	560	Neponset	Bureau	Tuesday	25	...	1	...	1	..	..	...	...	...	25	...	17	1	2	....	560
†John G. Potts	561	Chicago	Cook	Wednesday	139	4	...	1	...	..	..	7	...	1	136	...	27	12	51	2	561
Rogers Park	562	Chicago	Cook	Monday	110	6	5	...	1	..	..	...	...	1	119	...	25	5	60	....	562
Lecture	563	Vermilion	Edgar	Saturday	107	7	1	1	...	..	..	4	1	...	111	...	33	10	33	....	563
Oakwood	564	Oakwood	Vermilion	Saturday	85	...	1	...	1	..	..	...	...	3	82	...	38	16	81	....	564
Rankin	565	Rankin	Vermilion	Friday	42	...	...	...	1	..	..	2	...	...	39	...	14	1	4	....	565
Dakota	566	Dakota	Stephenson	Saturday	70	...	...	...	...	..	..	1	...	1	68	...	32	11	21	....	566
†Aurora	567	Millstadt	St. Clair	Tuesday	18	3	...	...	...	..	..	...	...	3	18	...	7	5	27	5	567
Dexter	568	Norris City	White	Tuesday	117	6	2	3	1	..	..	5	...	...	122	...	33	5	67	1	568
Belleview	569	Belleview	Calhoun	Tuesday	46	2	...	1	1	..	..	...	...	...	48	...	22	2	6	....	569
Undine	570	Arrowsmith	McLean	Wednesday	33	4	...	...	...	..	..	...	...	...	37	2	16	3	60	....	570
Hindsboro	571	Hindsboro	Douglas	Saturday	114	...	...	2	5	..	..	18	...	...	93	...	35	8	56	....	571
Gem	572	Whitefield	Bureau	Saturday	55	4	...	1	1	..	..	3	...	...	56	...	32	1	6	....	572
Badger Spring	573	Shannon	Carroll	Thursday	41	2	...	...	1	..	..	...	...	...	42	...	17	...	....	....	573
†Walhalla	574	Blue Island	Cook	Friday	159	10	2	...	1	..	..	7	...	...	163	...	33	10	54	....	574
Buda	575	Buda	Bureau	Thursday	104	1	1	1	3	..	..	1	...	...	103	...	39	3	27	....	575
Fidelity	576	Windsor	Shelby	Wednesday	164	3	1	...	5	..	..	37	...	3	123	...	33	19	145	....	576

Name of Lodge.	Lodge Number.	Paid for Relief of Brothers.	Paid for Relief of Widowed Families.	Paid for Education of Orphans.	Paid for Special Relief.	Paid for Burying the Dead.	Total Relief.	Total Revenue.	Receipts for Dues.	Receipts for Initiations, etc.	From Interest and Rents.	Receipts from Other Sources.	Expenditures.	Invested Funds.	For Maintenance of Orphans' Home.	For Maintenance of Old Folks' Home.	Lodge Number.
Chrisman	541	36 00	25 00	.....	6 90	50 00	117 90	1,449 02	1,034 70	70 50	105 85	237 97	1,068 29	4,367 73	.....	.....	541
Gibson	542	63 00	.....	.....	.....	110 00	173 00	2,804 99	848 25	139 00	1,692 11	125 63	2,257 31	9,765 97	.....	.....	542
Auburn	543	254 00	.....	3 40	166 00	255 00	678 40	1,984 30	731 75	73 00	259 55	920 00	2,012 68	7,563 50	.....	.....	543
Northern Light	544	168 00	.....	10 00	.....	210 00	388 00	632 33	598 33	34 00	.....	.....	516 00	748 56	.....	.....	544
Oakland	545	73 50	60 00	.....	.....	50 00	183 50	518 76	343 31	.....	157 50	17 95	696 06	5,000 00	.....	.....	545
Washburn	546	51 00	.....	.....	.....	.....	51 00	319 35	269 10	.....	50 00	25	268 96	1,949 69	.....	.....	546
.....	547	.....	.....	.....	.....	.....	.....	.....	.....	.....	.....	.....	.....	.....	.....	.....	547
Cowden	548	12 00	.....	.....	.....	.....	12 00	146 40	93 40	9 00	44 00	.....	108 67	1,086 20	.....	.....	548
†Kaulbach	549	30 00	5 00	.....	74 28	.....	109 28	557 00	341 00	.....	216 00	.....	358 94	4,746 59	.....	.....	549
Industrial	550	136 00	.....	.....	40 00	.....	176 00	527 68	396 90	35 20	95 58	.....	578 61	2,150 40	.....	.....	550
Vera	551	63 00	10 00	.....	.....	.....	73 00	307 45	116 20	191 25	.....	.....	176 60	1,298 74	.....	.....	551
Sciota	552	84 00	.....	.....	.....	.....	84 00	858 48	473 08	56 00	.....	329 40	784 00	4,517 82	.....	.....	552
Castleton	553	96 00	.....	.....	10 00	85 00	191 00	311 75	198 75	30 00	83 00	.....	365 96	2,211 77	.....	.....	553
Lily	554	12 00	.....	.....	.....	.....	12 00	434 26	202 02	57 00	63 15	112 09	492 99	3,220 36	.....	.....	554
Clinton	555	277 00	.....	.....	.....	160 00	437 00	756 50	517 50	15 00	224 00	.....	805 52	4,417 85	.....	.....	555
Louisville	556	12 00	.....	.....	.....	120 00	132 00	396 71	358 81	19 20	.....	18 70	416 79	1,357 23	.....	.....	556
Kenney	557	252 00	.....	.....	.....	305 24	557 24	2,187 99	1,128 02	312 75	395 85	351 37	1,801 92	6,143 49	.....	.....	557
Wayne City	558	126 00	.....	.....	.....	80 00	206 00	280 96	232 46	48 50	.....	.....	286 07	1,933 16	.....	.....	558
Grateful	559	76 00	.....	.....	85 00	.....	161 00	358 00	296 50	17 50	13 00	31 00	315 40	1,195 84	.....	.....	559
Neponset	560	6 00	.....	.....	.....	.....	6 00	193 85	114 75	.....	78 75	35	90 91	1,514 31	.....	.....	560
†John G. Potts	561	225 00	18 75	.....	75 00	60 50	379 25	1,086 90	983 65	70 00	33 25	.....	1,154 66	2,569 81	.....	.....	561
Rogers Park	562	165 00	.....	.....	.....	105 00	270 00	1,913 31	565 48	107 00	1,233 78	7 05	2,284 69	1,403 68	.....	.....	562
Lecture	563	87 00	.....	.....	12 00	.....	99 00	683 15	528 65	153 50	.....	1 00	390 20	3,425 94	.....	.....	563
Oakwood	564	324 00	.....	.....	.....	100 00	424 00	673 50	379 70	.....	287 00	6 80	666 21	1,923 71	.....	.....	564
Rankin	565	12 00	.....	.....	.....	.....	12 00	526 00	190 00	.....	336 00	.....	82 00	3,484 59	.....	.....	565
Dakota	566	63 00	.....	.....	1 00	80 00	144 00	2,062 89	259 00	15 00	1,788 89	.....	375 64	7,877 08	.....	.....	566
†Aurora	567	135 00	244 00	.....	.....	225 00	604 00	295 20	138 10	39 00	116 10	2 00	576 20	2,747 57	.....	.....	567
Dexter	568	97 00	5 00	.....	.....	.....	102 00	552 55	402 60	116 45	32 50	1 00	.....	2,626 52	.....	.....	568
Belleview	569	18 00	.....	.....	.....	.....	18 00	267 20	239 20	28 00	.....	.....	97 00	1,338 70	.....	.....	569
Undine	570	96 00	.....	.....	.....	.....	96 00	296 10	126 10	56 00	50 06	64 00	257 93	1,405 28	.....	.....	570
Hindsboro	571	168 00	.....	.....	8 00	.....	176 00	1,003 91	403 00	5 00	136 39	459 52	1,016 62	7,676 39	.....	.....	571
Gem	572	18 00	.....	.....	.....	.....	18 00	181 41	107 00	4 00	.....	70 41	319 33	1,090 92	.....	.....	572
Badger Spring	573	.....	.....	5 00	.....	.....	5 00	303 65	207 65	29 80	63 00	3 20	186 95	1,257 53	.....	.....	573
†Walhalla	574	270 00	.....	25 00	25 00	100 00	420 00	2,762 46	1,136 50	156 00	735 25	734 71	2,315 02	2,211 44	.....	.....	574
Buda	575	81 00	.....	.....	30 00	.....	111 00	507 45	397 45	28 60	68 50	12 90	420 34	1,776 65	.....	.....	575
Fidelity	576	317 00	.....	.....	36 00	150 00	503 00	1,587 91	612 94	24 00	371 00	576 97	1,215 41	4,080 97	.....	.....	576

ABSTRACT of Reports of Subordinate Lodges to the Grand Lodge of Illinois for the Year Ending March 31, 1915—Continued.

Name of Lodge.	Lodge Number.	Post Office Address.	County.	Time of Meeting.	Membership March 31, 1914.	Initiated.	Admitted by Card.	Reinstated.	Withdrawn by Card.	Resigned.	Suspended.	Dropped.	Expelled.	Died.	Contributing members March 31, 1915.	Rejected.	No. of Past Grands.	Brothers Relieved.	Weeks' Benefits Paid.	Widowed Families Relieved.	Lodge Number.
Monmouth	577	Monmouth	Warren	Friday	148	5	1	1	3	..	..	9	...	3	140	2	41	7	136	....	577
Victor	578	Grand Ridge	LaSalle	Friday	82	6	1	...	2	..	..	4	...	...	83	1	25	10	186	....	578
Bradford	579	Bradford	Stark	Friday	110	3	1	...	1	..	1	4	...	2	106	...	24	5	30	....	579
Ashkum	580	Ashkum	Iroquois	Wednesday	41	1	...	...	...	..	..	3	...	...	39	...	13	1	2	....	580
Evergreen	581	Lick Creek	Union	Friday	63	2	...	1	1	..	..	...	...	1	64	...	22	4	32	2	581
Oak Grove	582	Thompsonville	Franklin	Saturday	70	6	1	2	...	..	..	1	...	1	77	1	18	3	9	....	582
Swedish Olive	583	Moline	Rock Island	Monday	591	18	2	...	1	..	..	19	...	8	583	...	55	53	253	2	583
Linne	584	Chicago	Cook	Wednesday	136	5	...	...	...	..	..	5	...	2	134	...	28	16	107	....	584
Hermon	585	Hermon	Knox	Tuesday	46	...	...	...	5	..	..	...	...	...	41	1	27	5	18	....	585
River	586	Iroquois	Iroquois	Friday	24	...	...	...	2	..	7	5	...	...	10	...	2	...	....	....	586
Perseverance	587	Chicago	Cook	Thursday	56	2	...	...	...	..	..	6	...	...	52	...	24	2	3	....	587
New Athens	588	New Athens	St. Clair	Saturday	51	2	...	...	1	1	..	2	...	...	49	...	31	5	19	....	588
Brothers	589	Mansfield	Piatt	Saturday	56	...	...	...	2	..	..	5	...	...	49	...	21	1	3	....	589
Advance	590	Rock Falls	Whiteside	Wednesday	103	12	1	...	1	..	1	6	...	1	107	...	41	6	....	....	590
Biggsville	591	Biggsville	Henderson	Thursday	30	...	...	1	...	..	..	13	...	...	18	...	10	...	....	....	591
Fraternal	592	St. Jacob	Madison	Tuesday	40	...	...	...	...	..	..	...	...	2	38	...	25	2	12	....	592
Lovington	593	Lovington	Moultrie	Wednesday	202	5	1	...	4	..	..	2	1	2	199	1	41	13	91	....	593
.....	594	.....	.....	Closed	...	...	...	...	...	..	..	...	...	...	...	...	...	...	....	....	594
Blue Mound	595	Blue Mound	Macon	Thursday	73	1	...	...	...	1	7	...	...	...	66	...	18	1	4	....	595
Kemper	596	Kemper	Jersey	Saturday	24	3	...	...	1	..	..	2	...	...	24	...	15	...	....	....	596
Seymour	597	Seymour	Champaign	Tuesday	41	...	...	...	1	..	..	7	...	...	33	...	15	3	28	....	597
Wataga	598	Wataga	Knox	Monday	29	5	...	...	...	..	..	4	...	...	30	...	14	1	3	....	598
Areli	599	Cisco	Piatt	Saturday	104	1	1	...	11	..	..	1	...	...	94	...	25	1	7	....	599
Dove	600	Warrensburg	Macon	Tuesday	138	4	3	...	2	..	..	4	...	...	139	...	49	11	61	....	600
Loyal	601	Chicago	Cook	Wednesday	215	9	2	1	2	..	..	3	...	...	222	...	49	9	22	....	601
Streator	602	Streator	LaSalle	Monday	193	4	1	2	8	..	1	4	...	1	186	...	41	22	122	....	602
Centennial	603	Papineau	Iroquois	Saturday	42	4	...	...	1	..	..	4	...	...	41	...	19	4	14	....	603
Timothy	604	Timothy	Cumberland	Wednesday	41	3	...	...	1	..	..	7	...	1	35	...	18	...	....	....	604
Bluff	605	Cook's Mills	Coles	Saturday	44	...	...	...	...	..	..	4	...	...	40	...	17	3	5	....	605
.....	606	.....	.....	Cons	...	...	...	...	...	..	..	...	...	...	...	...	...	...	....	....	606
Standard	607	Crescent City	Iroquois	Monday	62	1	...	...	...	..	..	...	...	1	62	...	27	4	9	....	607
Ucal	608	Rock Island	Rock Island	Thursday	283	27	8	1	8	..	..	22	...	3	286	...	...	22	204	3	608
Charleston	609	Charleston	Coles	Friday	247	3	3	1	4	..	..	17	...	1	232	...	53	15	154	..	609
.....	610	.....	.....	Cons	...	...	...	...	...	..	..	...	...	...	...	...	...	...	....	....	610
Tunnel Hill	611	Tunnel Hill	Johnson	Friday	38	...	...	...	...	..	..	...	...	2	36	...	17	4	12	1	611
Herscher	612	Herscher	Kankakee	Saturday	49	...	1	...	2	..	..	5	...	...	43	...	25	2	8	....	612

Name of Lodge.	Lodge Number.	Paid for Relief of Brothers.	Paid for Relief of Widowed Families.	Paid for Education of Orphans.	Paid for Special Relief.	Paid for Burying the Dead.	Total Relief.	Total Revenue.	Receipts for Dues.	Receipts for Initiations, etc.	From Interest and Rents.	Receipts from Other Sources.	Expenditures.	Invested Funds.	For Maintenance of Orphans' Home.	For Maintenance of Old Folks' Home.	Lodge Number.
Monmouth	577	373 00	.....	34 30	234 50	232 00	873 80	1,655 91	1,245 58	85 30	100 37	224 60	1,538 01	3,783 86	.....	.....	577
Victor	578	489 00	.....	.....	.....	.....	489 00	521 05	427 55	78 50	15 00	.....	715 55	773 68	.....	.....	578
Bradford	579	90 00	.....	.....	13 40	80 00	183 40	670 85	429 00	90 00	125 00	26 85	346 73	3,828 00	.....	.....	579
Ashkum	580	6 00	5 00	5 00	.....	.....	16 00	307 28	156 35	14 00	115 93	21 00	324 88	1,935 16	.....	.....	580
Evergreen	581	96 00	10 00	.....	20 00	50 00	176 00	158 85	124 40	31 65	2 80	.....	215 27	1,386 56	.....	.....	581
Oak Grove	582	30 00	.....	.....	.....	50 00	80 00	538 60	376 60	150 00	.....	12 00	553 99	1,559 48	.....	.....	582
Swedish Olive	583	1,193 00	58 63	20 00	541 47	754 74	2,567 84	11,412 46	4,943 67	395 00	5,756 00	317 79	9,803 49	52,609 86	.....	.....	583
Linne	584	299 50	.....	.....	55 00	200 00	551 50	1,324 74	769 50	125 00	.....	430 24	1,306 15	1,440 85	.....	.....	584
Hermon	585	72 00	.....	.....	.....	.....	72 00	249 99	169 99	.....	80 00	.....	148 00	1,929 13	.....	.....	585
River	586	.....	.....	.....	.....	.....	.....	.....	.....	.....	.....	.....	.....	270 00	.....	.....	586
Perseverance	587	15 00	.....	.....	2 00	.....	17 00	436 35	270 35	52 00	114 00	.....	305 26	2,645 46	.....	.....	587
New Athens	588	76 00	.....	.....	.....	.....	76 00	407 85	271 25	21 00	115 00	60	286 52	4,682 29	.....	.....	588
Brothers	589	8 00	.....	.....	.....	.....	8 00	660 71	224 31	.....	436 40	.....	438 98	1,331 98	.....	.....	589
Advance	590	54 00	.....	.....	.....	.....	54 00	878 55	467 65	89 20	22 00	299 70	936 43	9,786 74	.....	.....	590
Biggsville	591	.....	.....	.....	.....	.....	.....	174 40	70 20	14 20	90 00	.....	227 30	521 52	.....	.....	591
Fraternal	592	27 00	.....	.....	.....	65 00	92 00	194 25	194 25	.....	.....	.....	226 65	906 59	.....	.....	592
Lovington	593	362 50	.....	.....	.....	.....	362 50	2,350 08	957 75	49 00	886 10	457 23	2,060 95	7,746 12	.....	.....	593
.....	594	.....	.....	.....	.....	.....	.....	.....	.....	.....	.....	.....	.....	.....	.....	.....	594
Blue Mound	595	12 00	.....	.....	.....	.....	12 00	277 95	223 95	9 00	45 00	.....	357 74	3,609 96	.....	.....	595
Kemper	596	.....	.....	.....	.....	.....	.....	406 50	106 00	46 50	251 00	3 00	101 38	2,860 83	.....	.....	596
Seymour	597	70 00	.....	.....	75 00	.....	145 00	176 47	163 26	.....	13 21	.....	258 70	1,467 60	.....	.....	597
Wataga	598	9 00	.....	.....	.....	.....	9 00	217 00	137 00	80 00	.....	.....	79 40	574 76	.....	.....	598
Areli	599	14 00	.....	.....	.....	.....	14 00	1,399 31	346 53	19 20	1,033 58	.....	542 58	7,386 53	.....	.....	599
Dove	600	183 00	.....	.....	73 50	.....	256 50	984 95	640 70	55 75	288 50	.....	744 26	5,247 68	.....	.....	600
Loyal	601	110 00	.....	.....	.....	.....	110 00	1,938 75	1,341 00	219 00	186 00	192 75	1,305 92	4,582 99	.....	.....	601
Streator	602	488 00	36 54	.....	10 00	125 00	659 54	1,608 10	1,355 70	82 40	170 00	.....	993 45	3,880 81	.....	.....	602
Centennial	603	42 00	.....	.....	.....	.....	42 00	391 59	197 15	56 00	132 44	6 00	304 32	2,935 46	.....	.....	603
Timothy	604	.....	.....	.....	.....	51 00	51 00	149 10	107 10	42 00	.....	.....	107 45	1,609 95	.....	.....	604
Bluff	605	15 00	.....	.....	.....	.....	15 00	327 50	155 00	.....	172 50	.....	243 55	3,014 47	.....	.....	605
Malta	606	.....	.....	.....	.....	.....	.....	.....	.....	.....	.....	.....	.....	.....	.....	.....	606
Standard	607	31 50	.....	.....	2 50	50 00	84 00	230 67	199 67	14 00	12 00	5 00	558 42	2,488 34	.....	.....	607
Ucal	608	459 00	.....	.....	.....	313 00	772 00	2,100 17	1,968 05	122 00	10 12	.....	833 81	1,537 10	.....	.....	608
Charleston	609	459 00	.....	.....	.....	50 00	509 00	1,623 78	1,137 23	64 55	404 00	18 00	1,732 72	7,952 21	.....	.....	609
.....	610	.....	.....	.....	.....	.....	.....	.....	.....	.....	.....	.....	.....	.....	.....	.....	610
Tunnel Hill	611	36 00	.....	.....	.....	140 25	176 25	155 50	122 00	.....	33 50	.....	261 29	1,557 61	.....	.....	611
Herscher	612	16 00	.....	.....	.....	.....	16 00	331 30	218 80	.....	112 50	.....	345 95	996 37	.....	.....	612

ABSTRACT of Reports of Subordinate Lodges to the Grand Lodge of Illinois for the Year Ending March 31, 1915—Continued.

Name of Lodge.	Lodge Number.	Post Office Address.	County.	Time of Meeting.	Membership March 31, 1914.	Initiated.	Admitted by Card.	Reinstated.	Withdrawn by Card.	Resigned.	Suspended.	Dropped.	Expelled.	Died.	Contributing members March 31, 1915.	Rejected.	No. of Past Grands.	Brothers Relieved.	Weeks' Benefits Paid.	Widowed Families Relieved.	Lodge Number.
Peabody	613	Chicago	Cook	Tuesday	118	11	1	...	2	..	..	11	2	3	112	...	...	12	99	....	613
Grandview	614	Grandview	Edgar	Saturday	87	3	...	...	1	..	..	3	...	1	85	...	36	13	47	....	614
Eddyville	615	Eddyville	Pope	Saturday	61	2	...	1	1	..	..	...	...	...	63	...	24	3	6	....	615
Terre Haute	616	Terre Haute	Henderson	Monday	32	15	1	2	...	..	..	4	...	...	46	...	15	3	63	....	616
Hurricane	617	Samoth	Massac	Friday	20	2	1	2	...	..	..	...	...	...	25	...	9	3	4	....	617
Beacon	618	Cornell	Livingston	Wednesday	104	14	...	...	...	..	..	6	1	2	109	...	39	3	8	....	618
Althea	619	Elgin	Kane	Thursday	332	2	...	3	2	..	..	11	...	4	320	...	42	19	178	....	619
North Star	620	Tioga	Hancock	Saturday	32	...	...	...	...	..	..	4	...	...	28	...	12	1	2	....	620
Brookport	621	Brookport	Massac	Tuesday	53	3	...	...	1	..	..	9	1	1	44	...	19	7	20	....	621
Marissa	622	Marissa	St. Clair	Thursday	53	7	...	1	...	1	..	...	...	1	59	...	29	10	56	3	622
Hunt City	623	Hunt City	Jasper	Saturday	37	...	...	1	2	..	..	...	...	1	35	...	...	1	20	....	623
Port Byron	624	Port Byron	Rock Island	Monday	58	3	1	2	1	..	1	...	...	1	61	1	14	6	38	....	624
New Burnside	625	New Burnside	Johnson	Saturday	62	1	...	1	2	..	..	2	...	...	60	...	20	9	68	1	625
Orient.	626	Chicago Heights	Cook	Thursday	272	21	8	...	3	..	..	4	...	1	293	...	45	22	139	....	626
Schamo	627	Ohio	Bureau	Thursday	71	...	...	1	1	..	..	5	...	1	65	...	25	6	38	....	627
North Henderson	628	North Henderson	Mercer	Saturday	33	3	...	...	...	..	..	...	...	...	36	...	20	...	....	....	628
Victoria	629	Victoria	Knox	Monday	38	2	...	1	1	..	..	3	...	...	37	...	17	1	1	....	629
*Palacky	630	Chicago	Cook	Thursday	337	32	...	1	...	..	..	...	...	3	367	1	36	13	62	10	630
Edinburg	631	Edinburg	Christian	Friday	57	1	2	...	1	..	..	...	...	...	59	...	25	2	5	....	631
Grape Creek	632	Grape Creek	Vermilion	Thursday	72	1	...	...	...	..	..	7	2	...	64	...	20	11	130	....	632
Kansas	633	Kansas	Edgar	Friday	134	...	1	...	...	..	..	8	...	...	127	...	33	10	73	....	633
Farina	634	Farina	Fayette	Wednesday	74	3	1	...	2	..	..	1	...	...	75	...	27	3	11	....	634
Metcalf	635	Metcalf	Edgar	Tuesday	112	11	...	1	...	..	..	1	...	1	122	...	30	7	43	....	635
Prospect	636	Humbolt	Coles	Saturday	97	...	1	...	2	..	..	3	...	...	93	...	28	5	19	....	636
Cable	637	Cable	Mercer	Wednesday	71	...	...	1	3	..	..	...	...	1	68	...	22	8	32	....	637
Viola	638	Minier	Tazewell	Thursday	104	5	2	...	2	..	..	1	...	1	107	...	31	6	29	....	638
Brighton Park	639	Chicago	Cook	Thursday	163	5	1	1	1	..	..	15	...	1	153	...	43	12	55	....	639
Wilton	640	Wilton Center	Will	Thursday	79	3	1	...	1	..	..	5	...	2	75	...	35	8	38	....	640
Loraine	641	Loraine	Adams	Tuesday	97	...	1	...	1	..	..	11	...	2	84	...	26	8	25	....	641
Burton	642	Burton	Adams	Saturday	57	...	...	...	1	..	..	5	...	...	51	...	30	6	36	....	642
Elco	643	Elco	Alexander	Thursday	39	...	1	...	2	..	..	1	...	1	36	...	20	6	82	....	643
Westfield	644	Westfield	Clark	Thursday	157	1	1	2	1	..	..	16	...	3	141	...	30	9	35	....	644
Austin Park	645	Austin	Cook	Monday	198	29	5	...	2	..	..	7	...	...	223	1	36	6	18	....	645
.....	646	.....	.....	Cons	...	...	...	...	...	..	..	...	...	...	...	...	...	...	...	....	646
Floral	647	Athens	Menard	Friday	89	2	3	...	1	1	..	2	...	...	90	1	19	8	158	....	647
Gilman	648	Gilman	Iroquois	Monday	118	14	...	...	3	1	..	2	...	3	123	...	20	8	61	....	648

Name of Lodge.	Lodge Number.	Paid for Relief of Brothers.	Paid for Relief of Widowed Families.	Paid for Education of Orphans.	Paid for Special Relief.	Paid for Burying the Dead.	Total Relief.	Total Revenue.	Receipts for Dues.	Receipts for Initiations, etc.	From Interest and Rents.	Receipts from Other Sources.	Expenditures.	Invested Funds.	For Maintenance of Orphans' Home.	For Maintenance of Old Folks' Home.	Lodge Number.
Peabody	613	459 00	.....	10 00	2 00	312 00	783 00	.....	.....	.....	.....	.....	.....	.....	.....	.....	613
Grandview	614	141 00	.....	.....	.....	40 00	181 00	417 18	309 05	49 00	56 00	3 13	354 05	2,934 68	.....	.....	614
Eddyville	615	18 00	.....	.....	.....	.....	18 00	387 90	219 40	29 00	.....	139 50	325 65	1,243 32	.....	.....	615
Terre Haute	616	189 00	.....	.....	.....	.....	189 00	654 20	176 20	251 90	225 00	1 10	1,039 03	2,811 50	.....	.....	616
Hurricane	617	12 00	.....	.....	.....	.....	12 00	108 25	93 25	15 00	.....	.....	13 40	1,007 05	.....	.....	617
Beacon	618	24 00	.....	.....	44 60	60 00	128 60	1,061 24	537 24	184 00	340 00	.....	534 81	6,195 28	.....	.....	618
Althea	619	590 00	.....	.....	71 30	102 70	764 00	1,758 94	1,529 22	55 00	34 22	140 50	1,814 58	6,875 51	.....	.....	619
North Star	620	7 00	.....	.....	.....	.....	7 00	118 20	118 20	.....	.....	.....	71 70	1,077 00	.....	.....	620
Brookport	621	88 00	.....	.....	.....	.....	88 00	328 00	238 00	19 00	62 00	9 00	528 46	2,818 03	.....	.....	621
Marissa	622	159 00	40 00	.....	70 00	100 00	369 00	470 50	334 00	136 00	50	.....	706 19	1,466 71	.....	.....	622
Hunt City	623	40 00	.....	.....	.....	50 00	90 00	.....	.....	.....	.....	.....	.....	.....	.....	.....	623
Port Byron	624	114 00	.....	.....	.....	.....	114 00	568 85	237 10	46 60	116 50	168 65	603 51	1,094 48	.....	.....	624
New Burnside	625	244 00	3 27	.....	.....	.....	247 27	260 57	210 32	35 25	15 00	.....	295 88	1,765 09	.....	.....	625
Orient	626	625 00	.....	.....	210 27	92 45	927 72	5,512 88	1,569 50	578 00	2,815 50	549 88	4,250 51	14,046 77	.....	.....	626
Schamo	627	114 00	.....	.....	5 00	20 00	139 00	531 40	356 20	5 20	170 00	.....	486 56	2,407 90	.....	.....	627
North Henderson	628	.....	.....	.....	.....	.....	.....	102 30	57 30	21 00	24 00	.....	61 35	2,000 00	.....	.....	628
Victoria	629	2 00	.....	15 00	.....	4 00	21 00	203 20	160 00	27 00	16 20	.....	104 40	711 46	.....	.....	629
*Paducky	630	310 00	155 00	.....	25 00	480 00	970 00	4,481 81	917 50	2,111 00	1,246 36	206 95	2,595 37	18,891 84	.....	.....	630
Edinburg	631	15 00	.....	.....	.....	.....	15 00	255 75	225 75	15 00	15 00	.....	193 89	1,236 30	.....	.....	631
Grape Creek	632	289 10	.....	.....	6 00	.....	295 10	426 93	335 25	15 00	76 68	.....	134 10	2,800 00	.....	.....	632
Kansas	633	211 00	.....	.....	.....	.....	211 00	719 50	470 50	5 00	244 00	.....	674 27	5,348 13	.....	.....	633
Farina	634	33 00	.....	.....	.....	.....	33 00	349 30	223 00	56 00	24 00	46 30	308 92	1,867 46	.....	.....	634
Metcalf	635	129 00	.....	.....	.....	85 00	214 00	1,067 14	337 14	171 00	430 00	129 00	620 00	2,500 00	.....	.....	635
Prospect	636	57 00	.....	.....	.....	.....	57 00	620 43	454 05	1 28	138 60	26 50	381 66	9,033 19	.....	.....	636
Cable	637	128 00	.....	.....	25 00	110 00	263 00	506 15	330 30	6 00	109 60	60 25	462 39	3,005 00	.....	.....	637
Viola	638	112 00	5 45	.....	.....	85 00	202 45	781 15	517 20	75 00	188 95	.....	999 13	2,421 86	.....	.....	638
Brighton Park	639	275 00	.....	.....	20 00	150 00	445 00	1,425 50	1,116 46	262 32	.....	46 72	1,112 54	2,521 40	.....	.....	639
Wilton	640	152 00	.....	.....	.....	160 00	312 00	463 25	386 25	47 00	30 00	.....	474 38	2,688 79	.....	.....	640
Loraine	641	75 00	.....	.....	.....	100 00	175 00	392 75	368 75	.....	24 00	.....	471 84	1,233 38	.....	.....	641
Burton	642	108 00	.....	.....	10 50	.....	118 50	349 25	308 00	.....	29 00	12 25	184 91	1,817 62	.....	.....	642
Elco	643	212 00	.....	51 50	336 86	60 00	660 36	327 36	182 11	1 25	144 00	.....	660 36	4,026 66	.....	.....	643
Westfield	644	105 00	.....	.....	21 00	240 00	366 00	960 96	644 25	32 60	45 00	239 11	1,232 53	4,468 51	.....	.....	644
Austin Park	645	142 00	.....	.....	9 50	.....	151 50	3,116 81	1,532 46	611 25	920 00	53 10	3,536 37	4,592 32	.....	.....	645
.....	646	.....	.....	.....	.....	.....	.....	.....	.....	.....	.....	.....	.....	.....	.....	.....	646
Floral	647	234 00	.....	.....	.....	42 50	276 50	407 07	383 57	11 00	12 50	.....	611 00	1,567 06	.....	.....	647
Gilman	648	183 00	.....	.....	.....	120 00	303 00	1,053 42	642 32	220 00	189 00	2 10	731 70	4,568 90	.....	.....	648

ABSTRACT of Reports of Subordinate Lodges to the Grand Lodge of Illinois for the Year Ending March 31, 1915—Continued.

Name of Lodge.	Lodge Number.	Post Office Address.	County.	Time of Meeting.	Membership March 31, 1914.	Initiated.	Admitted by Card.	Reinstated.	Withdrawn by Card.	Resigned.	Suspended.	Dropped.	Expelled.	Died.	Contributing members March 31, 1915.	Rejected.	No. of Past Grands.	Brothers Relieved.	Weeks' Benefits Paid.	Widowed Families Relieved.	Lodge Number.
Woodland	649	Woodland	Iroquois	Saturday	60	...	...	...	...	..	..	...	...	...	59	...	30	4	18	....	649
Pride of the West	650	Belleville	St. Clair	Tuesday	42	2	...	...	1	1	..	1	...	1	40	...	24	5	90	....	650
Falmouth	651	Falmouth	Jasper	Thursday	32	2	...	1	...	..	..	3	...	...	32	...	21	...	....	....	651
Heathsville	652	Heathsville	Crawford	Saturday	120	6	...	...	...	..	..	...	...	...	126	...	38	13	69	....	652
Bristol	653	LaHarpe	Hancock	Wednesday	159	2	2	3	3	..	..	16	...	...	147	...	38	8	39	....	653
	654			Cons	...	...	...	...	...	..	..	...	...	...	...	...	...	...	....	....	654
Geff	655	Jeffersonville	Wayne	Wednesday	25	2	1	...	...	..	..	2	...	...	26	...	13	3	13	....	655
Sorento	656	Sorento	Bond	Thursday	121	4	1	2	1	1	..	4	...	2	120	...	22	19	98	....	656
Lafayette	657	LaFayette	Stark	Wednesday	44	...	...	...	1	..	..	...	...	...	43	...	14	1	2	....	657
Humboldt Park	658	Chicago	Cook	Friday	143	5	2	...	2	..	..	5	...	4	139	...	36	4	9	2	658
Bellflower	659	Bellflower	McLean	Friday	63	...	...	2	1	..	..	4	...	...	60	...	28	8	67	....	659
Monee	660	Monee	Will	Tuesday	31	8	...	1	1	..	..	1	...	...	38	...	18	2	4	....	660
Westville	661	Westville	Vermilion	Monday	89	6	1	2	1	..	..	1	...	...	96	5	22	7	30	....	661
Sheridan	662	Highwood	Lake	Tuesday	187	4	3	1	3	..	1	...	1	...	190	...	...	8	37	1	662
Romine	663	Kell	Marion	Tuesday	46	...	...	...	...	..	..	4	...	...	42	...	22	10	30	....	663
Austin	664	Paris	Edgar	Monday	308	10	3	1	2	..	..	4	...	2	314	...	...	21	179	....	664
Washington	665	Chicago	Cook	Wednesday	167	15	2	...	...	1	..	16	1	3	163	3	...	9	118	....	665
J. G. Whittier	666	Chicago Lawn	Cook	Thursday	85	11	2	...	...	..	..	3	...	...	95	...	29	3	4	....	666
White Oak	667	Forreston	Ogle	Thursday	18	1	1	...	...	..	..	2	...	...	18	...	8	3	26	....	667
East Peoria	668	East Peoria	Tazewell	Friday	92	3	...	...	1	..	..	4	...	3	87	...	34	11	61	1	668
	669			Closed	...	...	...	...	...	..	..	...	...	...	...	...	...	...	....	....	669
Good Hope	670	Good Hope	McDonough	Tuesday	41	5	1	3	...	..	..	...	...	1	49	...	25	1	62	....	670
Findlay	671	Findlay	Shelby	Thursday	91	2	...	...	3	..	..	...	1	...	89	1	17	5	21	....	671
Ava	672	Ava	Jackson	Thursday	70	...	...	...	...	..	..	...	...	...	70	...	...	8	29	....	672
Evanston	673	Evanston	Cook	Monday	175	12	1	...	2	..	..	11	...	1	174	1	37	7	70	....	673
Ferris	674	Ferris	Hancock	Tuesday	75	3	1	...	...	..	..	2	...	...	77	...	35	8	22	....	674
Kirkwood	675	Kirkwood	Warren	Friday	89	5	2	...	1	..	..	8	...	...	87	1	26	5	21	....	675
Alto	676	Alto Pass	Union	Tuesday	71	3	2	2	1	..	..	2	...	...	75	...	12	2	3	....	676
Stanford	677	Stanford	McLean	Saturday	42	...	...	1	...	..	..	...	...	...	43	...	16	3	49	....	677
Ridge Farm	678	Ridge Farm	Vermilion	Wednesday	56	...	...	...	2	..	..	22	...	...	32	...	...	...	....	....	678
Braceville	679	Braceville	Grundy	Tuesday	95	...	...	...	1	..	..	6	...	1	87	...	25	8	47	....	679
Breese	680	Breese	Clinton	Tuesday	76	7	1	...	...	..	..	2	...	...	82	...	17	7	25	....	680
Roodhouse	681	Roodhouse	Greene	Tuesday	122	6	1	...	...	..	..	10	...	1	118	...	26	5	23	....	681
Basco	682	Basco	Hancock	Tuesday	...	...	...	...	...	..	..	...	...	...	...	...	...	...	....	....	682
Tacusa	683	Assumption	Christian	Tuesday	84	4	...	...	2	..	1	2	1	...	82	...	...	1	22	....	683
Riverside	684	Colona	Henry	Saturday	45	1	...	...	2	..	..	...	...	...	44	...	22	1	16	....	684

Name of Lodge.	Lodge Number.	Paid for Relief of Brothers.	Paid for Relief of Widowed Families.	Paid for Education of Orphans.	Paid for Special Relief.	Paid for Burying the Dead.	Total Relief.	Total Revenue.	Receipts for Dues.	Receipts for Initiations, etc.	From Interest and Rents.	Receipts from Other Sources.	Expenditures.	Invested Funds.	For Maintenance of Orphans' Home.	For Maintenance of Old Folks' Home.	Lodge Number.
Woodlawn	649	54 00					54 00	291 95	277 00		7 00	7 95	386 70	2,999 81			649
Pride of the West	650	139 00			8 25	100 00	247 25	455 45	192 25	22 00	175 20	66 00	466 00	4,520 38			650
Falmouth	651				5 00		5 00	299 03	155 03	28 00	116 00		103 31	1,832 46			651
Heathsville	652	252 00					252 00	702 15	460 60	90 00	151 55		509 63	3,930 76			652
Bristol	653	117 00			45 00		162 00	1,126 49	811 95	45 60	240 00	28 94	1,110 50	5,135 98			653
	654																654
Geff	655	39 00			7 50		46 50	130 80	98 30	32 50			97 50	1,924 25			655
Sorento	656	475 00			17 91	80 00	572 91	862 00	552 00	101 00	209 00		796 50	1,486 39			656
LaFayette	657	4 00		5 00	5 00		14 00	187 43	126 00	11 00	15 00	35 43	162 11	2,093 25			657
Humboldt Park	658	45 00				340 00	385 00	1,530 61	1,214 60	145 00	171 01		1,276 19	4,304 35			658
Bellflower	659	111 00					111 00	253 10	181 60	17 80	41 50	12 20	291 20	2,239 45			659
Monee	660	16 00					16 00	616 45	197 76	150 00	268 75		328 54	3,128 84			660
Westville	661	150 00			10 00		160 00	742 18	577 90	108 00	56 28		672 76	1,094 31			661
Sheridan	662	300 00	6 73				306 73										662
Romine	663	90 00	10 00				100 00	152 34	152 34				207 84	1,559 12			663
Austin	664	586 00				100 00	686 00										664
Washington	665	463 00			55 00	185 00	703 00										665
J. G. Whittier	666	20 00			13 35		33 35	767 38	517 50	238 00	3 63	8 25	550 50	3,984 61			666
White Oak	667	69 00					69 00	122 65	88 65	21 00	10 00		198 24	747 61			667
East Peoria	668	305 00	25 00		30 00	178 86	538 86	1,050 80	646 95	42 00	168 00	193 85	965 90	4,122 13			668
DePue	669																669
Good Hope	670	166 00				50 00	216 00	597 80	281 40	101 90	203 50	11 00	788 15	2,815 39			670
Findlay	671	63 00					63 00	463 82	387 15	30 00	27 17	19 50	334 37	2,527 33			671
Ava	672	100 00			51 00		151 00										672
Evanston	673	274 00			22 00		296 00	2,986 85	942 45	170 00	1,874 40		2,119 33	4,345 52			673
Ferris	674	66 00					66 00	657 58	334 00	45 00	278 58		732 86	2,553 11			674
Kirkwood	675	84 00			65 00	53 45	202 45	986 87	456 87	112 50	412 50	5 00	1,029 03	4,341 03			675
Alto	676	9 00					9 00	347 97	264 72	51 50	31 75		129 00	747 74			676
Stanford	677	111 00			36 00		147 00	555 71	213 50	15 00	327 21		424 46	3,802 42			677
Ridge Farm	678																678
Braceville	679	235 00					235 00	649 73	529 32		21 66	98 75	545 51	988 06			679
Breese	680	105 00					105 00	658 30	453 25	101 00		104 05	490 14	1,846 06			680
Roodhouse	681	69 00				189 63	258 63	1,186 20	450 70	132 50	507 00	96 00	1,080 45	3,047 90			681
Basco	682																682
Tacusa	683	66 00			2 50		68 50										683
Riverside	684	16 00					16 00	223 25	151 80	14 20	57 25		313 35	1,991 31			684

ABSTRACT of Reports of Subordinate Lodges to the Grand Lodge of Illinois for the Year Ending March 31, 1915—Continued.

Name of Lodge.	Lodge Number.	Post Office Address.	County.	Time of Meeting.	Membership March 31, 1914.	Initiated.	Admitted by Card.	Reinstated.	Withdrawn by Card.	Resigned.	Suspended.	Dropped.	Expelled.	Died.	Contributing members March 31, 1915.	Rejected.	No. of Past Grands.	Brothers Relieved.	Weeks' Benefits Paid.	Widowed Families Relieved.	Lodge Number.
Staunton	685	Staunton	Macoupin	Friday	130	4	2	...	3	..	1	9	...	1	122	1	30	10	86	....	685
Orion	686	Orion	Henry	Monday	77	...	1	...	1	1	..	1	...	...	75	...	27	3	47	....	686
.....	687	.....	.....	Closed	...	...	...	...	...	..	..	1	...	...	...	...	...	...	...	....	687
Cullom	688	Cullom	Livingston	Monday	84	...	...	...	2	..	..	4	...	...	78	...	18	5	33	....	688
Kent	689	Rockford	Winnebago	Wednesday	306	21	7	...	1	..	..	17	...	2	314	...	35	17	159	....	689
Beecher City	690	Beecher City	Effingham	Saturday	33	3	...	1	...	..	..	4	...	...	33	...	23	1	9	....	690
†Paul	691	Elgin	Kane	Wednesday	85	1	...	...	1	..	1	...	...	1	83	...	34	9	31	....	691
Hutton	692	Hutton	Coles	Saturday	98	5	...	1	2	..	..	2	...	1	99	1	31	7	70	....	692
Brookfield	693	Brookfield	Cook	Friday	48	4	2	1	...	..	..	12	...	...	43	...	...	1	16	....	693
Iuka	694	Iuka	Marion	Wednesday	50	4	...	...	1	..	..	4	...	1	48	...	15	7	36	....	694
Broughton	695	Broughton	Hamilton	Wednesday	53	1	1	1	...	..	..	4	...	...	52	...	20	2	3	....	695
.....	696	.....	.....	Cons	148	1	1	...	2	..	..	11	1	2	134	...	34	19	94	....	696
Montebello	697	Hamilton	Hancock	Saturday	134	3	...	...	...	..	..	...	...	2	135	...	44	11	83	....	697
James A. Garfield	698	Chicago	Cook	Wednesday	106	5	...	2	...	..	..	6	...	1	106	...	25	8	74	....	698
Norden	699	Chicago	Cook	Friday	331	15	...	...	1	..	..	10	...	7	328	...	46	32	246	1	699
Forsyth	700	Forsyth	Macon	Saturday	114	2	...	1	3	1	..	4	...	1	108	...	27	9	20	....	700
Burnside	701	Burnside	Hancock	Friday	60	...	...	...	3	..	..	2	...	...	55	...	11	2	12	....	701
Scott	702	Bluffs	Scott	Saturday	47	2	1	...	2	..	..	1	...	1	46	...	19	17	70	....	702
Carterville	703	Carterville	Williamson	Friday	161	3	1	1	1	1	..	4	1	4	155	1	44	19	96	7	703
Fisher	704	Fisher	Champaign	Saturday	40	...	3	...	...	..	..	1	...	2	40	...	20	6	65	1	704
.....	705	.....	.....	Closed	..	...	...	...	...	..	..	...	...	...	...	...	...	...	...	....	705
Harvel	706	Harvel	Montgomery	Tuesday	54	...	...	...	...	..	..	1	...	2	51	...	22	5	19	....	706
Acme	707	Mt. Olive	Macoupin	Tuesday	81	3	...	3	...	..	..	2	...	...	85	...	24	9	53	1	707
Palatine	708	Palatine	Cook	Wednesday	39	3	...	...	...	..	..	...	...	...	42	...	18	1	6	1	708
Owaneco	709	Owaneco	Christian	Friday	41	11	3	...	...	1	..	1	...	...	53	...	...	9	32	....	709
Walnut Hill	710	Walnut Hill	Marion	Friday	43	3	...	1	...	..	..	5	...	1	41	...	26	4	14	....	710
Woodson	711	Woodson	Morgan	Tuesday	42	2	2	...	1	..	..	2	...	...	43	...	17	5	31	....	711
Clear Creek	712	Johnstown	Cumberland	Thursday	40	...	...	2	1	..	..	3	...	...	38	...	19	1	5	....	712
Clarksville	713	Dolson	Clark	Saturday	56	1	...	...	...	..	..	5	...	...	52	1	...	4	19	....	713
Colchester	714	Colchester	McDonough	Monday	206	2	1	...	2	..	..	8	...	4	195	...	41	20	197	1	714
Martin	715	Colfax	McLean	Thursday	52	1	2	...	...	..	..	2	...	1	52	...	32	...	...	....	715
Pullman	716	Pullman	Cook	Tuesday	224	8	2	...	2	1	..	6	...	2	223	...	35	16	96	....	716
Deering	717	Chicago	Cook	Monday	209	9	1	1	1	..	1	6	...	5	207	1	...	12	45	....	717
Rock City	718	Batavia	Kane	Tuesday	215	5	...	...	2	..	..	5	...	2	211	...	45	22	153	....	718
Venice	719	Venice	Madison	Friday	177	10	1	...	1	..	..	8	3	1	175	...	31	12	134	....	719
Argenta	720	Argenta	Macon	Wednesday	118	2	1	...	1	..	..	6	...	...	114	...	32	8	84	....	720

Name of Lodge.	Lodge Number.	Paid for Relief of Brothers.	Paid for Relief of Widowed Families.	Paid for Education of Orphans.	Paid for Special Relief.	Paid for Burying the Dead.	Total Relief.	Total Revenue.	Receipts for Dues.	Receipts for Initiations, etc.	From Interest and Rents.	Receipts from Other Sources.	Expenditures.	Invested Funds.	For Maintenance of Orphans' Home.	For Maintenance of Old Folks' Home.	Lodge Number.
Staunton	685	296 00	.....	.....	.....	50 00	346 00	1,026 70	649 40	77 00	300 30	.....	1,173 01	2,302 74	.....	.....	685
Orion	686	100 00	.....	.....	30 00	.....	130 00	498 00	317 50	.....	180 50	.....	386 79	1,970 51	.....	.....	686
.....	687	.....	.....	.....	.....	.....	.....	.....	.....	.....	.....	.....	.....	.....	.....	.....	687
.....	688	.....	.....	.....	.....	.....	.....	.....	.....	.....	.....	.....	.....	.....	.....	.....	688
Cullom	688	99 00	.....	.....	.....	.....	99 00	414 95	316 25	3 00	25 00	70 70	570 45	922 17	.....	.....	689
Kent	689	332 00	.....	.....	87 98	230 50	650 48	2,979 67	1,893 00	375 00	356 70	354 97	2,200 68	6,473 00	.....	.....	690
Beecher City	690	27 00	.....	.....	.....	.....	27 00	155 15	84 45	47 20	23 50	.....	167 92	1,507 41	.....	.....	691
†Paul	691	120 00	.....	.....	.....	50 00	170 00	608 80	510 00	15 25	17 55	66 00	490 59	2,422 06	.....	.....	692
Hutton	692	143 50	.....	.....	174 00	53 50	371 00	868 25	412 00	74 00	60 00	322 25	827 44	3,395 28	.....	.....	693
Brookfield	693	50 00	.....	.....	.....	.....	50 00	299 00	196 00	67 00	.....	36 00	327 87	.....	.....	.....	694
Iuka	694	108 00	.....	.....	11 50	.....	119 50	756 97	205 46	57 00	42 00	452 51	307 97	1,903 50	.....	.....	695
Broughton	695	9 00	.....	.....	21 50	.....	30 50	239 09	191 09	18 00	30 00	.....	121 14	841 34	.....	.....	696
South Chicago	696	408 00	.....	.....	10 50	100 00	518 50	900 00	569 00	26 00	.....	305 00	660 10	677 40	.....	.....	697
Montebello	697	332 00	.....	.....	.....	140 00	472 00	897 80	647 80	45 00	190 00	15 00	664 50	8,303 50	.....	.....	698
James A. Garfield	698	143 00	.....	.....	80 00	60 00	283 00	636 75	435 75	81 00	.....	120 00	608 29	1,414 37	.....	.....	699
Norden	699	1,062 00	51 00	12 50	121 87	991 66	2,239 03	4,170 25	3,098 75	423 50	609 00	39 00	4,041 95	11,433 98	.....	.....	700
Forsyth	700	60 00	.....	.....	.....	98 50	158 50	621 90	580 90	41 00	.....	.....	669 71	4,317 45	.....	.....	701
Burnside	701	36 00	.....	.....	.....	.....	36 00	426 65	175 55	.....	251 10	.....	469 73	864 05	.....	.....	702
Scott	702	210 00	.....	.....	.....	105 00	315 00	593 00	230 00	78 00	285 00	.....	463 66	4,690 83	.....	.....	703
Carterville	703	288 00	25 00	.....	14 70	255 00	582 70	1,253 66	916 91	46 70	290 05	.....	1,877 41	5,211 41	.....	.....	704
Fisher	704	93 00	20 00	.....	.....	80 00	193 00	526 02	273 52	15 00	237 50	.....	470 45	3,543 45	.....	.....	705
.....	705	.....	.....	.....	.....	.....	.....	.....	.....	.....	.....	.....	.....	.....	.....	.....	706
Acme	706	57 00	.....	.....	.....	120 00	177 00	250 75	228 75	.....	28 00	.....	294 00	1,524 80	.....	.....	707
.....	707	206 00	7 78	.....	.....	.....	213 78	594 00	378 00	76 00	140 00	.....	489 72	1,533 45	.....	.....	708
Palatine	708	15 00	3 00	.....	.....	.....	18 00	502 30	186 00	57 00	252 50	6 80	425 14	1,985 66	.....	.....	709
Owaneco	709	96 00	.....	.....	.....	.....	96 00	.....	.....	.....	.....	.....	.....	.....	.....	.....	710
Walnut Hill	710	42 00	.....	.....	.....	88 13	130 13	251 55	145 05	44 00	18 50	44 00	236 30	223 08	.....	.....	711
Woodson	711	93 00	.....	.....	.....	.....	93 00	305 75	189 10	40 00	76 65	.....	329 58	1,898 18	.....	.....	712
Clear Creek	712	15 00	.....	.....	.....	.....	15 00	201 80	137 70	8 00	18 10	38 00	90 85	1,335 84	.....	.....	713
Clarksville	713	57 00	.....	.....	.....	.....	57 00	159 00	129 00	.....	30 00	.....	138 36	1,008 40	.....	.....	714
Colchester	714	377 00	150 00	.....	5 00	15 00	547 00	910 95	733 70	27 25	.....	150 00	833 70	7,927 35	.....	.....	715
Martin	715	.....	.....	.....	.....	.....	.....	707 20	472 00	19 20	216 00	.....	637 27	2,672 79	.....	.....	716
Pullman	716	274 00	.....	.....	.....	140 50	414 50	1,827 70	1,346 20	175 00	259 40	47 10	1,544 49	5,639 24	.....	.....	717
Deering	717	215 00	.....	.....	45 00	354 31	614 31	.....	.....	.....	.....	.....	.....	.....	.....	.....	718
Rock City	718	557 00	.....	.....	.....	160 00	717 00	1,470 67	1,102 25	135 00	147 50	85 92	1,526 36	4,244 41	.....	.....	719
Venice	719	554 00	.....	.....	53 00	120 00	727 00	1,475 75	1,031 00	168 00	75 00	201 75	1,610 16	3,135 98	.....	.....	720
Argenta	720	187 00	.....	.....	10 00	.....	197 00	768 80	689 30	35 00	44 00	50	737 60	2,601 98	.....	.....	

ABSTRACT of Reports of Subordinate Lodges to the Grand Lodge of Illinois for the Year Ending March 31, 1915—Continued.

Name of Lodge.	Lodge Number.	Post Office Address.	County.	Time of Meeting.	Membership March 31, 1914.	Initiated.	Admitted by Card.	Reinstated.	Withdrawn by Card.	Resigned.	Suspended.	Dropped.	Expelled.	Died.	Contributing members March 31, 1915.	Rejected.	No. of Past Grands.	Brothers Relieved.	Weeks' Benefits Paid.	Widowed Families Relieved.	Lodge Number.
Essex	721	Essex	Kankakee	Tuesday	47	...	...	1	2	..	.	2	...	...	44	...	21	2	13	....	721
Hyde Park	722	Chicago	Cook	Tuesday	223	7	...	1	6	..	..	8	...	2	215	1	44	23	236	....	722
Lake	723	Antioch	Lake	Thursday	37	2	2	...	...	..	..	3	...	1	37	...	17	1	14	....	723
Oil City	724	Litchfield	Montgomery	Tuesday	117	4	3	1	1	..	..	8	...	...	116	...	54	8	41	....	724
Hume	725	Hume	Edgar	Tuesday	92	3	1	...	...	..	..	7	...	...	89	1	30	5	22	....	725
Table Grove	726	Table Grove	Fulton	Tuesday	98	3	1	...	...	..	3	...	...	...	99	...	33	7	46	....	726
Modesto	727	Modesto	Macoupin	Monday	69	3	..	...	1	..	..	1	...	1	69	...	26	7	27	....	727
Saunemin	728	Saunemin	Livings on	Wednesday	106	2	...	1	1	..	..	1	...	2	105	...	..	11	53	....	728
Bellmont	729	Bellmont	Wabash	Thursday	55	2	...	...	...	..	..	5	...	...	52	...	20	5	16	....	729
Hampshire	730	Hampshire	Kane	Monday	91	9	1	1	2	..	..	4	...	...	96	1	25	9	35	....	730
Stonefort	731	Stonefort	Saline	Saturday	57	5	...	...	...	..	..	...	...	1	61	2	...	3	6	....	731
South Star	732	Friendsville	Wabash	Saturday	94	5	...	...	...	..	..	13	...	...	86	1	21	11	53	....	732
Columbian	733	Sibley	Ford	Friday	...	...	...	...	...	..	..	...	...	...	...	...	...	...	...	....	733
London	734	London Mills	Fulton	Monday	76	...	...	1	1	..	..	1	...	1	74	...	33	3	14	....	734
Bethalto	735	Bethalto	Madison	Tuesday	110	...	...	2	1	1	..	3	...	2	105	...	43	6	36	....	735
Lowman	736	Somerset	Saline	Saturday	63	4	...	...	2	..	..	5	...	...	60	...	24	7	19	....	736
Otego	737	Brownstown	Fayette	Wednesday	...	...	...	...	...	..	..	..	...	...	...	...	...	...	...	....	737
Olive Leaf	738	Worden	Madison	Saturday	46	...	...	...	...	..	..	...	...	1	45	...	14	3	11	....	738
Sanhedrim	739	Collison	Vermilion	Wednesday	25	...	...	...	...	..	..	6	...	...	19	...	9	1	3	....	739
Deland	740	Deland	Piatt	Thursday	91	2	2	1	5	..	..	...	...	1	90	...	22	6	23	....	740
Ransom	741	Ransom	LaSalle	Wednesday	58	10	...	...	...	..	..	...	...	1	67	...	26	4	24	....	741
Arthur	742	Arthur	Douglas	Friday	142	5	2	...	2	..	..	9	...	2	136	...	37	8	41	....	742
Cyclone	743	Huntsville	Schuyler	Thursday	75	...	...	1	1	..	..	6	...	...	69	...	24	1	5	....	743
Rose Hill	744	Rose Hill	Jasper	Saturday	106	2	...	1	5	..	..	16	...	1	87	...	29	13	148	1	744
Sims	745	Sims	Wayne	Wednesday	63	...	...	...	1	..	..	5	...	1	56	1	...	5	10	1	745
Mount Hope	746	McLean	McLean	Saturday	108	8	2	1	...	..	..	19	...	1	99	...	28	6	24	....	746
Casey	747	Casey	Clark	Friday	169	6	3	2	3	..	..	5	...	1	171	...	46	12	142	2	747
Crossville	748	Crossville	White	Friday	68	...	1	1	...	..	..	6	...	1	63	...	22	2	9	....	748
Bethany	749	Bethany	Moultrie	Monday	142	3	1	...	3	..	..	7	...	1	135	1	43	4	17	....	749
Downer's Grove	750	Downer's Grove	DuPage	Saturday	37	3	1	...	1	..	..	1	...	...	39	...	12	1	2	....	750
South Chicago	751	Cummings	Cook	Monday	79	2	...	...	2	..	..	10	...	1	68	...	18	7	81	....	751
Good Faith	752	Cuba	Fulton	Wednesday	182	7	...	2	5	..	..	7	...	4	175	...	44	16	65	....	752
Hettick	753	Hettick	Macoupin	Saturday	48	1	1	...	...	..	..	...	...	...	50	...	23	1	3	....	753
Vevay	754	Vevay Park	Cumberland	Friday	87	9	...	...	...	..	..	3	1	1	91	...	20	4	38	....	754
Broadlands	755	Broadlands	Champaign	Monday	74	1	1	...	3	..	..	11	...	...	62	...	8	7	70	....	755
†Koerner	756	Chicago	Cook	Friday	[illegible]	9	2	...	...	..	..	1	...	2	280	...	38	23	155	....	756

Name of Lodge.	Lodge Number.	Paid for Relief of Brothers.	Paid for Relief of Widowed Families.	Paid for Education of Orphans.	Paid for Special Relief.	Paid for Burying the Dead.	Total Relief.	Total Revenue.	Receipts for Dues.	Receipts for Initiations, etc.	From Interest and Rents.	Receipts from Other Sources.	Expenditures.	Invested Funds.	For Maintenance of Orphans' Home.	For Maintenance of Old Folks' Home.	Lodge Number.
Essex	721	52 00	.....	.....	10 00	.....	62 00	271 50	146 25	5 25	110 00	10 00	187 97	1,600 63	.....	.....	721
Hyde Park	722	774 00	.....	12 50	356 25	227 00	1,369 75	2,206 48	1,814 13	171 00	138 00	83 35	2,507 44	3,568 67	.....	.....	722
Lake	723	28 00	.....	.....	.....	20 00	48 00	232 17	137 26	23 00	12 50	59 41	226 65	342 32	.....	.....	723
Oil City	724	119 00	.....	.....	45 92	.....	164 92	1,017 75	588 50	61 00	114 50	253 75	1,067 65	2,259 89	.....	.....	724
Hume	725	66 00	.....	.....	.....	40 75	106 75	627 75	397 90	32 00	118 85	79 00	440 87	3,640 10	.....	.....	725
Table Grove	726	184 00	.....	.....	.....	.....	184 00	684 95	450 95	50 00	184 00	.....	563 30	4,892 79	.....	.....	726
Modesto	727	81 00	.....	.....	42 00	50 00	173 00	509 07	246 95	36 00	207 02	19 10	522 75	1,419 23	.....	.....	727
Saunemin	728	159 00	.....	.....	.....	40 00	199 00	539 55	416 65	49 00	63 90	10 00	517 37	3,386 70	.....	.....	728
Bellmont	729	48 00	.....	.....	10 00	.....	58 00	304 93	251 35	20 25	33 33	.....	304 93	1,088 50	.....	.....	729
Hampshire	730	98 00	.....	.....	2 00	.....	100 00	686 35	426 65	145 70	14 00	100 00	554 19	2,325 59	.....	.....	730
Stonefort	731	18 00	.....	.....	.....	50 00	68 00	.....	.....	.....	.....	.....	.....	.....	.....	.....	731
South Star	732	159 00	.....	.....	.....	.....	159 00	631 34	421 94	75 50	96 00	37 90	523 01	2,559 63	.....	.....	732
Columbian	733	.....	.....	.....	.....	.....	.....	.....	.....	.....	.....	.....	.....	.....	.....	.....	733
London	734	42 00	.....	.....	.....	76 00	118 00	1,087 80	359 00	363 00	365 80	.....	700 15	3,819 69	.....	.....	734
Bethalto	735	108 00	.....	.....	.....	180 00	288 00	626 45	505 95	10 00	110 50	.....	504 11	2,605 75	.....	.....	735
Lowman	736	57 00	.....	.....	354 90	.....	411 90	446 79	261 81	57 00	127 98	.....	411 90	2,959 65	.....	.....	736
Otego	737	.....	.....	.....	.....	.....	.....	.....	.....	.....	.....	.....	.....	.....	.....	.....	737
Olive Leaf	738	30 00	.....	.....	.....	55 00	85 00	680 11	244 45	435 66	.....	.....	477 48	602 63	.....	.....	738
Sanhedrim	739	9 00	.....	.....	.....	.....	9 00	35 00	35 00	.....	.....	.....	30 00	372 00	.....	.....	739
Deland	740	69 00	.....	.....	.....	31 40	100 40	718 55	385 35	38 20	198 00	97 00	656 27	2,652 17	.....	.....	740
Ransom	741	96 00	.....	.....	122 75	60 00	278 75	532 05	309 90	135 00	87 15	.....	626 28	1,651 37	.....	.....	741
Arthur	742	164 00	.....	.....	5 00	100 00	269 00	1,364 40	765 50	102 70	475 00	21 20	1,298 26	10,702 27	.....	.....	742
Cyclone	743	15 00	.....	.....	15 00	.....	30 00	129 50	123 00	4 00	2 50	.....	50 00	568 00	.....	.....	743
Rose Hill	744	324 00	20 00	.....	.....	60 00	404 00	609 57	386 54	28 00	39 60	155 43	544 38	654 61	.....	.....	744
Sims	745	53 00	2 30	.....	.....	.....	55 30	.....	.....	.....	.....	.....	.....	.....	.....	.....	745
Mount Hope	746	78 00	.....	.....	6 64	.....	84 64	814 64	616 79	131 00	63 00	3 85	591 35	2,192 77	.....	.....	746
Casey	747	326 00	10 00	.....	8 98	75 00	419 98	1,066 34	675 00	148 00	240 00	3 34	1,076 27	6,168 19	.....	.....	747
Crossville	748	27 00	.....	.....	.....	50 00	77 00	185 44	131 00	4 00	40 44	10 00	383 38	2,118 15	.....	.....	748
Bethany	749	51 00	.....	.....	15 00	80 00	146 00	1,196 75	678 00	55 50	463 25	.....	1,054 69	7,454 64	.....	.....	749
Downer's Grove	750	6 00	.....	.....	.....	.....	6 00	205 25	160 25	45 00	.....	.....	173 57	268 23	.....	.....	750
Iron Link	751	165 00	.....	.....	.....	100 00	265 00	675 80	560 10	56 00	59 70	.....	693 11	1,928 15	.....	.....	751
Good Faith	752	260 00	.....	.....	30 00	300 00	590 00	1,539 15	1,270 80	129 40	99 40	39 55	1,323 55	6,388 73	.....	.....	752
Hettick	753	7 50	.....	.....	.....	.....	7 50	247 10	148 10	14 00	85 00	.....	219 73	839 34	.....	.....	753
Vevay	754	114 00	.....	.....	25 00	50 00	189 00	588 00	566 00	98 00	124 00	.....	252 50	2,416 00	.....	.....	754
Broadlands	755	243 50	.....	.....	.....	.....	243 50	123 00	111 00	.....	12 00	.....	237 50	683 00	.....	.....	755
Koerner	756	519 00	.....	.....	56 00	454 20	1,023 20	2,626 45	2,157 20	251 00	218 25	.....	1,615 99	4,508 54	.....	.....	756

ABSTRACT of Reports of Subordinate Lodges to the Grand Lodge of Illinois for the Year Ending March 31, 1915—Continued.

Name of Lodge.	Lodge Number.	Post Office Address.	County.	Time of Meeting.	Membership March 31, 1914.	Initiated.	Admitted by Card.	Reinstated.	Withdrawn by Card	Resigned.	Suspended.	Dropped.	Expelled.	Died.	Contributing members March 31, 1915.	Rejected.	No. of Past Grands.	Brothers Relieved.	Weeks' Benefits Paid.	Widowed Families Relieved.	Lodge Number.
Kinderhook	757	Kinderhook	Pike	Tuesday	124	3	...	...	3	..	..	15	...	3	106	...	35	8	115	....	757
Browns	758	Browns	Edwards	Tuesday	40	...	...	...	1	1	..	1	...	...	37	...	22	1	3	....	758
Stone's Prairie	759	Plainville	Adams	Saturday	30	...	...	...	...	..	..	...	...	1	29	...	17	4	15	....	759
John Wilson	760	Chicago	Cook	Wednesday	117	7	...	...	1	..	..	3	...	3	117	...	33	7	48	1	760
Atwood	761	Atwood	Piatt	Wednesday	158	7	1	...	...	..	..	...	...	1	165	...	42	16	70	....	761
.....	762	.....	.....	Closed	...	...	...	...	...	..	..	...	...	...	...	...	...	...	...	....	762
Rock Grove	763	Rock Grove	Stephenson	Tuesday	61	2	...	...	2	..	..	...	...	...	61	1	26	6	18	....	763
Montrose	764	Montrose	Effingham	Saturday	...	...	...	...	...	..	..	...	...	...	...	...	...	...	...	....	764
Berwick	765	Berwick	Warren	Tuesday	...	...	...	...	...	..	..	...	...	...	...	...	...	...	...	....	765
Hegewisch	766	Hegewisch	Cook	Thursday	71	4	...	...	...	..	..	...	...	1	74	...	27	7	79	....	766
Hebron	767	Hebron	McHenry	Tuesday	43	...	...	1	4	..	..	2	...	...	38	...	...	2	11	....	767
Genoa	768	Genoa	DeKalb	Monday	128	6	3	...	2	..	..	4	...	...	131	1	29	3	17	....	768
Coral	769	Union	McHenry	Monday	26	7	...	3	2	..	..	2	...	3	29	...	12	3	6	....	769
Welcome	770	Pleasant Plains	Sangamon	Thursday	65	13	2	1	1	..	..	1	...	2	77	1	...	5	23	....	770
Momence	771	Momence	Kankakee	Tuesday	89	3	1	2	1	..	..	1	...	...	93	...	28	6	11	....	771
Delta	772	Simpson	Johnson	Saturday	42	1	...	1	3	..	..	4	...	...	37	...	11	2	9	....	772
West Union	773	West Union	Clark	Thursday	65	2	1	...	1	..	..	3	...	...	64	...	...	3	23	....	773
Allerton	774	Allerton	Vermilion	Thursday	55	2	7	1	2	..	..	5	...	...	58	...	22	2	6	....	774
.....	775	.....	.....	Cons	...	...	...	...	...	..	..	...	...	...	...	...	...	...	...	....	775
Black Hawk	776	Capron	Boone	Friday	61	4	1	...	...	..	..	...	...	...	66	...	21	11	73	....	776
Herald	777	Anchor	McLean	Wednesday	36	3	...	...	1	1	..	4	...	...	33	...	24	2	6	....	777
Ambrosia	778	Atlas	Pike	Saturday	41	3	...	1	1	..	..	...	...	...	44	...	...	1	4	....	778
Williamsfield	779	Williamsfield	Knox	Wednesday	29	...	...	...	...	..	..	4	...	...	25	...	15	...	...	....	779
Central	780	Seaton	Mercer	Thursday	51	4	2	...	...	..	..	1	...	...	56	...	11	2	6	....	780
Jackson	781	Vergennes	Jackson	Saturday	79	24	1	...	...	1	..	4	...	...	99	...	...	7	26	....	781
Prosperity	782	Chicago	Cook	Wednesday	246	5	2	2	6	1	..	14	1	5	228	1	31	20	226	5	782
Odd Fellows	783	Normal	McLean	Thursday	125	12	9	1	...	..	1	9	...	...	137	...	35	3	10	....	783
Eastern Rose	784	Rose Bud	Pope	Saturday	...	...	...	...	...	..	..	...	...	...	...	...	...	...	...	....	784
Wellington	785	Wellington	Iroquois	Tuesday	57	...	...	...	1	..	..	5	1	...	50	...	21	7	23	....	785
Cameron	786	Cameron	Warren	Saturday	112	5	...	...	5	..	..	3	...	3	106	...	32	13	83	....	786
LaPlace	787	LaPlace	Piatt	Friday	52	...	...	...	...	..	..	4	...	...	48	...	23	2	4	....	787
Boyd	788	Boyd	Jefferson	Saturday	21	...	...	3	2	..	..	2	...	.	20	...	9	2	14	....	788
Egypt	789	Pulaski	Pulaski	Thursday	32	...	...	...	...	..	..	1	...	1	30	...	25	1	11	....	789
Yale	790	Yale	Jasper	Thursday	40	1	1	...	1	..	..	...	...	...	41	...	20	8	14	....	790
Fairland	791	Fairland	Douglas	Thursday	40	...	...	...	1	..	..	...	...	1	38	...	17	...	...	....	791
Ashmore	792	Ashmore	Coles	Tuesday	86	...	2	3	...	..	..	...	...	1	90	...	33	7	19	....	792

Name of Lodge.	Lodge Number.	Paid for Relief of Brothers.	Paid for Relief of Widowed Families.	Paid for Education of Orphans.	Paid for Special Relief.	Paid for Burying the Dead.	Total Relief.	Total Revenue.	Receipts for Dues.	Receipts for Initiations, etc.	From Interest and Rents.	Receipts from Other Sources.	Expenditures.	Invested Funds.	For Maintenance of Orphans' Home.	For Maintenance of Old Folks' Home.	Lodge Number.
Kinderhook	757	160 00	.....	.....	.....	160 00	320 00	1,240 94	638 05	76 00	279 50	247 39	1,283 66	5,242 08	.....	.....	757
Browns	758	12 00	.....	.....	.....	.....	12 00	649 54	214 00	.....	269 42	166 12	386 28	2,614 09	.....	.....	758
Stone's Prairie	759	45 00	.....	.....	.....	50 00	95 00	129 05	93 05	.....	36 00	.....	209 05	1,187 21	.....	.....	759
John Wilson	760	629 00	25 00	5 00	57 75	410 95	1,127 70	1,226 91	959 00	136 00	75 88	56 03	1,612 30	1,148 00	.....	.....	760
Atwood	761	234 50	.....	.....	.....	.....	234 50	925 75	498 75	151 00	240 00	36 00	840 19	6,462 18	.....	.....	761
.....	762	.....	.....	.....	.....	.....	.....	.....	.....	.....	.....	.....	.....	.....	.....	.....	762
Rock Grove	763	54 00	.....	.....	.....	.....	54 00	418 25	241 65	30 00	146 60	.....	296 89	1,778 00	.....	.....	763
Montrose	764	.....	.....	.....	.....	.....	.....	.....	.....	.....	.....	.....	.....	.....	.....	.....	764
Berwick	765	.....	.....	.....	.....	.....	.....	.....	.....	.....	.....	.....	.....	.....	.....	.....	765
Hegewisch	766	239 00	.....	10 00	62 51	70 00	381 51	605 50	417 50	91 00	12 00	85 00	607 51	1,300 00	.....	.....	766
Hebron	767	33 00	.....	.....	.....	.....	33 00	198 00	154 00	4 00	40 00	.....	168 10	1,275 17	.....	.....	767
Genoa	768	51 00	.....	12 00	17 00	.....	80 00	1,075 85	681 70	117 00	167 50	109 65	1,033 90	2,822 11	.....	.....	768
Coral	769	18 00	.....	.....	.....	90 00	108 00	331 75	138 12	118 10	14 08	61 45	267 77	1,171 67	.....	.....	769
Welcome	770	70 00	.....	.....	.....	120 00	190 00	829 95	383 65	201 00	245 30	.....	558 30	2,447 25	.....	.....	770
Momence	771	33 00	.....	10 00	31 09	.....	74 09	786 00	548 25	59 50	178 25	.....	588 48	786 56	.....	.....	771
Delta	772	30 00	.....	.....	.....	.....	30 00	180 00	140 00	15 00	25 00	.....	101 00	700 00	.....	.....	772
West Union	773	69 00	.....	.....	.....	.....	69 00	.....	.....	.....	.....	.....	.....	.....	.....	.....	773
Allerton	774	18 00	.....	.....	.....	.....	18 00	301 16	265 96	35 20	.....	.....	187 31	1,403 39	.....	.....	774
.....	775	.....	.....	.....	.....	.....	.....	.....	.....	.....	.....	.....	.....	.....	.....	.....	775
Black Hawk	776	219 00	.....	.....	.....	.....	219 00	540 80	239 80	81 50	219 50	.....	518 07	5,319 68	.....	.....	776
Herald	777	18 00	.....	.....	.....	.....	18 00	226 00	184 00	42 00	.....	.....	179 66	876 07	.....	.....	777
Ambrosia	778	11 00	.....	.....	.....	.....	11 00	295 70	180 10	59 20	55 00	1 40	224 50	1,644 62	.....	.....	778
Williamsfield	779	.....	.....	.....	.....	.....	.....	253 80	138 80	.....	115 00	.....	.....	650 00	.....	.....	779
Central	780	18 00	.....	.....	.....	.....	18 00	407 50	279 50	60 50	67 50	.....	321 72	1,586 49	.....	.....	780
Jackson	781	78 00	.....	.....	.....	.....	78 00	940 20	360 95	384 00	136 25	59 00	554 00	4,000 00	.....	.....	781
Prosperity	782	695 00	.....	.....	3 00	587 00	1,285 00	2,033 35	1,694 20	124 00	.....	215 15	2,243 97	1,255 07	.....	.....	782
Odd Fellows	783	32 00	.....	.....	.....	.....	32 00	1,646 00	762 75	180 00	551 25	152 00	1,170 20	4,614 79	.....	.....	783
Eastern Rose	784	.....	.....	.....	.....	.....	.....	.....	.....	.....	.....	.....	.....	.....	.....	.....	784
Wellington	785	75 00	.....	.....	50 00	.....	125 00	359 55	217 55	12 00	130 00	.....	395 53	2,495 90	.....	.....	785
Cameron	786	226 00	.....	.....	.....	255 00	481 00	666 10	454 20	60 40	64 00	87 50	781 28	1,727 07	.....	.....	786
LaPlace	787	12 00	.....	.....	.....	.....	12 00	460 30	245 30	.....	140 00	75 00	592 36	3,159 58	.....	.....	787
Boyd	788	28 00	.....	.....	10 00	.....	38 00	68 23	57 29	10 94	.....	.....	78 80	667 31	.....	.....	788
Egypt	789	25 00	.....	.....	.....	50 00	75 00	155 75	128 75	.....	27 00	.....	265 13	369 97	.....	.....	789
Yale	790	42 00	.....	5 00	5 00	.....	52 00	126 84	108 84	18 00	.....	.....	94 00	513 75	.....	.....	790
Fairland	791	.....	.....	.....	.....	.....	.....	227 50	96 00	131 50	.....	.....	186 75	1,811 38	.....	.....	791
Ashmore	792	65 00	.....	.....	.....	.....	65 00	328 75	270 75	58 00	.....	.....	211 99	2,664 90	.....	.....	792

ABSTRACT of Reports of Subordinate Lodges to the Grand Lodge of Illinois for the Year Ending March 31, 1915—Continued.

Name of Lodge.	Lodge Number.	Post Office Address.	County.	Time of Meeting.	Membership March 31, 1914.	Initiated.	Admitted by Card.	Reinstated.	Withdrawn by Card.	Resigned.	Suspended.	Dropped.	Expelled.	Died.	Contributing members March 31, 1915.	Rejected.	No. of Past Grands.	Brothers Relieved.	Weeks' Benefits Paid.	Widowed Families Relieved.	Lodge Number.
Waukegan	793	Waukegan	Lake	Tuesday	144	6	2	...	...	..	..	3	...	...	149	...	37	6	44	....	793
Dewey	794	Dewey	Champaign	Friday	64	4	...	...	3	..	..	...	...	2	63	...	26	6	12	....	794
Palestine	795	Secor	Woodford	Tuesday	46	...	...	1	1	..	..	2	...	...	44	...	8	7	52	....	795
Cheneyville	796	Cheneyville	Vermilion	Wednesday	83	7	1	...	1	..	..	2	...	1	87	...	32	16	78	....	796
	797			Closed	...	...	...	...	...	..	..	...	...	...	...	...	...	...	...	....	797
Pomona	798	Pomona	Jackson	Thursday	74	2	1	2	...	..	1	...	...	...	78	...	18	5	19	1	798
Tegner	799	Rockford	Winnebago	Monday	227	20	1	...	2	..	..	6	...	...	240	...	27	6	68	....	799
Royal	800	Clyde	Cook	Thursday	74	25	3	...	3	..	..	2	...	1	96	...	21	5	12	....	800
Clarksburg	801	Clarksburg	Shelby	Friday	92	8	...	1	...	..	..	8	...	1	92	1	20	9	52	....	801
	802			Closed	...	...	...	...	...	..	..	...	...	...	...	...	...	...	...	....	802
Ladd	803	Ladd	Bureau	Thursday	42	3	...	...	1	..	..	5	...	1	38	...	11	4	68	....	803
Utica	804	Utica	LaSalle	Tuesday	18	...	...	...	2	..	..	1	...	...	15	...	...	...	...	....	804
Parkville	805	Parkville	Champaign	Saturday	19	2	1	...	...	..	..	...	...	...	22	1	11	1	1	....	805
Keystone	806	Bureau	Bureau	Saturday	34	...	...	...	...	..	..	...	...	...	34	...	18	3	5	....	806
Bogota	807	Bogota	Jasper	Tuesday	92	1	...	...	...	..	..	11	...	3	79	...	28	15	88	1	807
Sheffield	808	Sheffield	Bureau	Monday	59	...	...	...	1	..	..	2	...	...	56	...	21	...	...	....	808
Ellsworth	809	Ellsworth	McLean	Friday	42	1	1	...	1	1	..	...	...	...	42	...	19	2	8	....	809
Fish Hook	810	Fish Hook	Pike	Saturday	60	9	...	5	2	..	..	...	...	...	72	...	11	4	14	....	810
	811			Cons	...	...	...	...	...	..	..	...	...	...	...	...	...	...	...	....	811
Three Links	812	Chicago	Cook	Wednesday	746	33	4	1	1	..	..	27	...	3	753	...	35	72	545	....	812
Youngstown	813	Youngstown	Warren	Tuesday	27	1	1	...	...	..	..	2	...	1	26	...	20	3	11	....	813
Lawrenceville	814	Lawrenceville	Lawrence	Monday	133	50	5	2	2	..	..	2	1	1	184	4	21	16	103	....	814
	815			Closed	...	...	...	...	...	..	..	...	...	...	...	...	...	...	...	....	815
Thawville	816	Thawville	Iroquois	Saturday	52	4	2	...	1	..	..	3	...	...	54	...	28	8	35	....	816
West Pullman	817	West Pullman	Cook	Friday	222	13	...	1	2	1	..	15	...	1	217	...	42	14	151	1	817
	818			Cons	...	...	...	...	...	..	..	...	...	...	...	...	...	...	...	....	818
Gridley	819	Gridley	McLean	Thursday	130	...	2	...	5	..	..	18	...	...	109	...	22	10	85	....	819
St. Anne	820	St. Anne	Kankakee	Thursday	59	...	...	...	1	..	..	1	...	2	55	...	30	4	12	....	820
Rock Creek	821	Rock Creek	Hardin	Saturday	63	...	...	...	...	..	..	...	...	...	63	...	21	...	...	....	821
Greater Chicago	822	Chicago	Cook	Monday	142	11	2	...	2	..	..	10	...	2	141	...	22	4	56	....	822
Yantisville	823	Yantisville	Shelby	Saturday	95	6	2	...	1	..	..	4	...	1	97	...	27	11	49	....	823
Ideal	824	Cave-in-Rock	Hardin	Saturday	64	4	1	1	1	..	..	...	...	2	67	...	18	6	56	....	824
Woodlawn Park	825	Chicago	Cook	Wednesday	290	7	2	...	4	..	..	12	1	3	279	1	41	18	172	5	825
Lamotte	826	Palestine	Crawford	Tuesday	131	2	1	2	...	..	..	6	...	1	129	...	36	12	139	....	826
Percy	827	Percy	Randolph	Saturday	73	7	2	2	...	..	..	4	1	...	79	1	25	9	90	4	827
Stonington	828	Stonington	Christian	Wednesday	101	17	1	...	3	..	..	...	2	...	114	2	25	3	28	....	828

Name of Lodge.	Lodge Number.	Paid for Relief of Brothers.	Paid for Relief of Widowed Families.	Paid for Education of Orphans.	Paid for Special Relief.	Paid for Burying the Dead.	Total Relief.	Total Revenue.	Receipts for Dues.	Receipts for Initiations, etc.	From Interest and Rents.	Receipts from Other Sources.	Expenditures.	Invested Funds.	For Maintenance of Orphans' Home.	For Maintenance of Old Folks' Home.	Lodge Number.
Waukegan	793	141 00		5 00	21 15		167 15	1,413 56	792 00	139 50	425 95	56 11	853 96	4,021 92			793
Dewey	794	24 00				120 00	144 00	335 20	245 85	36 35	53 00		339 56	1,507 19			794
Palestine	795	159 75					159 75	341 25	220 00	5 00	116 25		100 25	3,324 50			795
Cheneyville	796	234 00					234 00	673 65	452 80	109 50	111 35		620 09	3,733 57			796
	797																797
Pomona	798	57 00	5 00				62 00	1,910 28	272 13	41 00	103 15	1,494 00	3,052 92	2,668 91			798
Tegner	799	210 00			65 00		275 00	2,486 35	1,160 30	522 00	804 05		1,586 56	8,510 24			799
Royal	800	25 00			10 00		35 00	800 60	522 10	278 50			682 61	993 27			800
Clarksburg	801	156 00				30 00	186 00	615 07	306 57	125 50	152 00	31 00	472 20	2,502 85			801
	802																802
Ladd	803	110 85				69 00	179 85	370 75	207 00	94 00	68 75	1 00	435 27	575 00			803
Utica	804																804
Parkville	805	3 25					3 25	92 00	65 50	26 50			102 50	450 19			805
Keystone	806	15 00			12 50		27 50	88 40	81 90	6 50			92 10	315 60			806
Bogota	807	264 00	30 00		20 00	240 00	554 00	388 00	352 00	33 00	3 00		726 64	3,000 00			807
Sheffield	808					12 48	12 48	238 85	196 85	15 00	27 00		277 64	194 50			808
Ellsworth	809	24 00					24 00	675 15	305 95	51 00	315 00	3 20	637 93	3,202 72			809
Fish Hook	810	42 00			26 85		68 85	526 59	215 54	140 00	171 05		506 70	1,436 23			810
	811																811
Three Links	812	2,370 00	15 00	61 00	169 00	1,075 00	3,690 00	9,499 05	7,457 75	787 00	1,193 33	60 97	6,968 89	26,256 74			812
Youngstown	813	33 00				80 00	113 00	154 20	135 70	15 00	3 50		179 39	971 82			813
Lawrenceville	814	309 00			5 00	50 00	364 00	1,429 88	700 60	604 00	125 28		991 50	600 00			814
Rockefeller	815																815
Thawville	816	105 00					105 00	336 70	276 70	60 00			249 09	2,515 36			816
West Pullman	817	528 00		83 54	27 00	140 00	778 54	3,653 05	1,294 00	264 00	1,698 50	396 55	3,275 94	7,292 88			817
Altaloma	818																818
Gridley	819	243 92			61 78		305 70	746 56	550 66	6 00	97 60	92 30	652 04	2,762 66			819
St. Anne	820	60 00		10 00		90 60	160 60	318 25	298 25		20 00		342 89	707 46			820
Rock Creek	821							244 79	228 79		16 00		106 00	716 64			821
Greater Chicago	822	198 00			45 00	100 00	343 00	868 60	602 50	214 00	47 00	5 10	1,069 33	1,498 74			822
Yantisville	823	147 00				90 00	237 00	574 62	388 45	84 00	102 17		1,009 05	2,613 85			823
Ideal	824	240 00			34 50	120 00	394 50	472 90	277 25	66 20	129 45		415 30	2,581 34			824
Woodlawn Park	825	501 00	40 00		89 00	300 00	930 00	3,110 58	2,125 13	152 00	331 26	502 19	2,441 72	7,530 02			825
Lamotte	826	229 00			15 00	50 00	294 00	818 60	622 50	51 00	131 00	14 10	946 98	1,740 21			826
Percy	827	163 00	35 00			100 00	298 00	983 50	422 75	140 00	175 75	245 00	946 77	4,162 61			827
Stonington	828	84 00					84 00	718 08	415 33	276 75	10 00	16 00	620 88	1,518 50			828

ABSTRACT of Reports of Subordinate Lodges to the Grand Lodge of Illinois for the Year Ending March 31, 1915—Continued.

Name of Lodge.	Lodge Number.	Post Office Address.	County.	Time of Meeting.	Membership March 31, 1914.	Initiated.	Admitted by Card.	Reinstated.	Withdrawn by Card.	Resigned.	Suspended.	Dropped.	Expelled.	Died.	Contributing members March 31, 1915.	Rejected.	No. of Past Grands.	Brothers Relieved.	Weeks' Benefits Paid.	Widowed Families Relieved.	Lodge Number.
Linden	829	Lindenwood	Ogle	Monday	59	3	...	...	1	..	..	2	...	1	58	..	22	5	46	....	829
Elkville	830	Elkville	Jackson	Saturday	97	...	...	1	...	..	..	6	...	1	91	..	...	12	45	....	830
Souvenir	831	Chicago	Cook	Monday	219	25	1	1	4	..	..	5	...	1	236	2	32	21	123	....	831
Boone	832	Poplar Grove	Boone	Monday	125	4	...	...	2	..	..	15	...	1	111	...	29	13	65	....	832
Cooksville	833	Cooksville	McLean	Tuesday	...	...	...	...	...	..	..	...	...	...	...	...	...	...	...	..	833
Summit	834	Baylis	Pike	Tuesday	115	3	...	...	...	..	..	1	...	...	117	...	26	...	...	.	834
Mill Shoals	835	Mill Shoals	White	Saturday	86	2	1	...	3	..	2	1	3	...	80	1	26	14	71	....	835
St. Francisville	836	St. Francisville	Lawrence	Tuesday	80	...	...	...	2	..	..	8	...	...	70	...	...	5	35	....	836
Towanda	837	Towanda	McLean	Thursday	48	12	1	1	1	..	..	7	...	...	54	...	14	5	13	....	837
Gallatin	838	Shawneetown	Gallatin	Thursday	61	...	...	...	...	..	..	12	...	1	48	...	16	1	4	....	838
Yorkville	839	Yorkville	Kendall	Friday	32	1	...	...	1	..	..	1	...	...	31	...	21	2	17	....	839
Cypress	840	Cypress	Johnson	Tuesday	35	4	1	4	...	..	..	...	...	...	44	...	...	2	16	....	840
Peotone	841	Peotone	Will	Monday	41	1	...	...	...	..	..	...	...	...	42	...	17	...	...	....	841
Foosland	842	Foosland	Champaign	Saturday	96	3	1	...	...	2	..	11	...	...	87	...	30	5	11	....	842
Ridgway	843	Ridgway	Gallatin	Saturday	115	2	2	2	3	..	..	19	...	1	98	...	19	7	30	....	843
West Point	844	West Point	Hancock	Wednesday	39	...	...	...	1	..	..	1	...	...	37	...	20	1	11	....	844
.....	845	.....	.....	Cons.	...	...	...	...	...	..	..	...	...	...	...	...	...	...	...	....	845
Ingraham	846	Ingraham	Clay	Wednesday	41	1	...	3	3	3	..	...	...	...	39	...	12	2	6	....	846
Monticello	847	Chicago	Cook	Wednesday	98	10	1	...	...	..	..	1	...	2	106	...	24	8	80	....	847
Wanlock	848	Viola	Mercer	Tuesday	102	11	1	1	3	1	..	6	1	2	102	...	14	12	93	....	848
.....	849	.....	.....	Cons.	...	...	...	...	...	..	..	...	...	...	...	...	...	...	...	....	849
Oblong	850	Oblong	Crawford	Wednesday	187	7	4	3	2	..	..	5	...	1	193	...	29	14	48	1	850
.....	851	.....	.....	Cons.	...	...	...	...	...	..	..	...	...	...	...	...	...	...	...	....	851
Granite City	852	Granite City	Madison	Monday	165	6	2	1	1	..	..	6	...	1	166	...	29	22	112	1	852
Armstrong	853	Armstrong	Vermilion	Thursday	59	1	...	...	...	..	..	1	...	...	59	...	25	5	25	....	853
.....	854	.....	.....	Cons.	...	...	...	...	...	..	..	...	...	...	...	...	...	...	...	....	854
Elm River	855	Enterprise	Wayne	Saturday	25	...	...	...	...	..	..	...	...	...	25	...	13	3	4	....	855
Barrington	856	Barrington	Cook	Thursday	58	1	...	...	...	..	1	...	...	1	57	...	15	5	26	....	856
Old Colony	857	Hudson	McLean	Friday	33	...	...	...	...	..	..	...	...	...	33	...	11	...	...	....	857
Englewood	858	Chicago	Cook	Thursday	316	13	1	...	5	2	..	20	...	3	300	...	46	20	252	....	858
Bedford	859	Cisne	Wayne	Monday	8	2	...	2	...	..	..	2	...	...	10	...	5	...	...	....	859
Patoka	860	Patoka	Marion	Tuesday	56	...	...	1	...	..	1	2	...	...	54	...	19	1	3	....	860
Bardin	861	Bardin	Coles	Saturday	68	...	...	1	1	..	..	3	...	1	64	...	16	2	11	....	861
Bradley	862	Bradley	Kankakee	Friday	91	1	...	...	2	..	..	12	...	2	76	...	27	8	83	....	862
Johnsonville	863	Johnsonville	Wayne	Tuesday	83	...	...	1	1	..	1	4	...	2	76	...	24	5	22	....	863
Bowen	864	Bowen	Hancock	Thursday	98	5	...	1	...	..	..	4	...	...	100	...	27	11	30	....	864

Name of Lodge.	Lodge Number.	Paid for Relief of Brothers.	Paid for Relief of Widowed Families.	Paid for Education of Orphans.	Paid for Special Relief.	Paid for Burying the Dead.	Total Relief.	Total Revenue.	Receipts for Dues.	Receipts for Initiations, etc.	From Interest and Rents.	Receipts from Other Sources.	Expenditures.	Invested Funds.	For Maintenance of Orphans' Home.	For Maintenance of Old Folks' Home.	Lodge Number.
Linden	829	138 00				80 00	218 00	461 25	286 25	45 00	130 00		448 73	3,140 54			829
Elkville	830	135 00			15 00	47 50	197 50										830
Souvenir	831	570 00				50 00	620 00	2,274 20	1,538 50	444 00	291 70		1,815 31	3,805 00			831
Boone	832	176 00				56 00	232 00	881 05	510 05	63 50	212 75	94 75	1,023 88	2,742 73			832
Cooksville	833																833
Summit	834			20 00	9 00		29 00	554 73	399 60	54 00	101 13		897 38	4,676 40			834
Mill Shoals	835	213 00		15 00	59 95		287 95	584 98	231 33	26 90	300 00	26 75	603 71	4,892 65			835
St. Francisville	836	104 00					104 00										836
Towanda	837	39 00				2 00	41 00	409 25	242 05	167 20			342 90	838 85			837
Gallatin	838	12 00			25 00	80 00	117 00	124 00	108 75	13 00	2 25		60 00	120 76			838
Yorkville	839	34 00					34 00	167 40	153 40	14 00			109 00	563 97			839
Cypress	840	47 65			10 00		57 65							1,594 52			840
Peotone	841							188 20	148 20	20 00	20 00		177 60	912 98			841
Foosland	842	22 00					22 00	1,336 29	364 50	6 00	907 25	58 54	1,053 90	3,495 08			841
Ridgway	843	90 00			40 50		130 50	413 30	363 80	49 50			222 40	900 00			843
West Point	844	38 50					38 50	258 93	133 00		95 93	30 00	262 36	2,995 63			844
	845																845
Ingraham	846	18 00					18 00	155 53	115 67	21 34	18 02	50	85 90	1,360 08			846
Monticello	847	176 00		10 00	23 00	237 26	446 26	886 82	561 00	155 00		170 82	975 93	1,471 01			847
Wanlock	848	285 00			5 00	233 75	523 75	676 42	465 06	174 20	24 00	13 16	467 95	1,201 00			848
	849																849
Oblong	850	190 85	7 26			13 60	211 71	1,189 40	899 40	102 75	52 25	135 00	984 57	4,288 68			850
	851																851
Granite City	852	394 00	25 00		144 17	125 00	688 17	2,122 73	951 00	92 00	587 39	492 34	2,243 52	1,334 27			852
Armstrong	853	75 00			60 00		135 00	505 30	291 30		114 00	100 00	241 94	1,422 61			853
Olmsted	854																854
Elm River	855	12 00					12 00	77 00	67 00		10 00		72 64	552 15			855
Barrington	856	79 00				50 00	129 00	681 30	390 00	29 00	208 00	54 30	601 24	571 00			856
Old Colony	857							254 75	139 00		115 75		33 00	1,620 62			857
Englewood	858	885 50			451 86	487 50	1,824 86	2,714 68	2,174 50	376 00	164 18		2,896 86	4,174 45			858
Bedford	859							139 50	36 00	36 00	67 50		152 00	1,150 50			859
Patoka	860	9 00					9 00	266 45	247 20	17 50	1 75		265 38	1,519 10			860
Rardin	861	33 00				50 00	83 00	303 34	298 34	5 00			349 92	1,969 48			861
Bradley	862	347 45				100 00	447 45	467 20	413 72	15 00	38 48		854 63	1,369 03			862
Johnsonville	863	66 00				100 00	166 00	350 01	282 50		67 51		367 44	1,247 97			863
Bowen	864	90 00					90 00	606 05	443 05	82 00	81 00			2,380 73			864

ABSTRACT of Reports of Subordinate Lodges to the Grand Lodge of Illinois for the Year Ending March 31, 1915—Continued.

Name of Lodge.	Lodge Number.	Post Office Address.	County.	Time of Meeting.	Membership March 31, 1914.	Initiated.	Admitted by Card.	Reinstated.	Withdrawn by Card.	Resigned.	Suspended.	Dropped.	Expelled.	Died.	Contributing members March 31, 1915.	Rejected.	No. of Past Grands.	Brothers Relieved.	Weeks' Benefits Paid.	Widowed Families Relieved.	Lodge Number.
Hopedale	865	Hopedale	Tazewell	Monday	66	4	...	...	3	..	..	2	...	...	65	...	24	7	49	....	865
Odin	866	Odin	Marion	Thursday	25	...	2	2	3	..	..	3	...	...	23	...	14	...	....	....	866
Grant Park	867	Grant Park	Kankakee	Thursday	71	1	2	...	3	1	..	...	...	...	70	...	24	...	....	....	867
Electric	868	Chicago	Cook	Thursday	167	7	1	...	1	..	..	2	1	3	168	...	32	12	92	....	868
Winterrowd	869	Winterrowd	Effingham	Friday	20	...	...	...	...	..	..	1	...	...	19	...	13	1	5	....	869
Ben Hur	870	Aurora	Kane	Tuesday	252	12	1	1	2	2	..	11	...	...	251	...	45	19	101	....	870
Avondale	871	Chicago	Cook	Monday	121	3	...	...	2	1	..	2	...	...	119	...	30	12	56	....	871
	872			Closed	...	...	...	...	...	..	..	...	...	...	...	...	...	...	....	....	872
Steeleville	873	Steeleville	Randolph	Tuesday	32	4	...	2	...	..	..	1	...	1	36	...	10	4	9	....	873
Carrier Mills	874	Carrier Mills	Saline	Wednesday	162	2	7	1	1	..	..	18	...	4	149	...	23	9	64	2	874
	875			Cons	...	...	...	...	...	..	..	...	...	...	...	...	...	...	....	....	875
Nathan	876	Alma	Marion	Tuesday	56	3	...	2	...	..	..	3	...	1	57	...	13	2	5	....	876
Mendon	877	Mendon	Adams	Friday	72	...	1	...	...	1	1	...	...	...	71	...	24	5	20	....	877
White City	878	Chicago	Cook	Thursday	271	15	1	...	2	3	..	9	...	1	272	...	33	24	222	....	878
Sherwood	879	Keyesport	Clinton	Tuesday	78	6	1	...	1	..	..	2	...	...	82	...	21	6	20	....	879
Huntley	880	Huntley	McHenry	Wednesday	69	...	...	...	1	..	..	7	...	...	61	...	12	2	14	....	880
New Berlin	881	New Berlin	Sangamon	Tuesday	41	...	1	...	1	..	..	...	...	...	41	...	...	2	3	....	881
	882			Closed	...	...	...	...	...	..	..	...	...	...	...	...	...	...	....	....	882
Detroit	883	Detroit	Pike	Tuesday	69	3	...	1	2	..	..	...	...	1	70	...	27	10	45	....	883
Willow Hill	884	Willow Hill	Jasper	Friday	85	8	...	2	...	..	..	6	...	1	88	...	23	4	23	....	884
Sampson	885	Dawson	Sangamon	Tuesday	46	9	...	...	1	..	..	4	...	2	48	...	15	6	60	....	885
Hidalgo	886	Hidalgo	Jasper	Tuesday	145	...	...	...	1	..	..	12	...	...	132	...	35	16	81	1	886
Mount Erie	887	Mt. Erie	Wayne	Thursday	37	...	...	...	...	..	..	4	...	2	31	...	15	2	5	....	887
Plymouth	888	Plymouth	Hancock	Tuesday	175	5	3	...	1	..	..	5	...	2	175	1	23	12	64	....	888
Primas	889	Glen Carbon	Madison	Saturday	215	4	3	...	1	..	..	6	...	2	213	...	25	34	179	....	889
Rock River	890	Erie	Whiteside	Thursday	69	1	...	...	1	..	..	7	...	2	60	...	...	11	44	....	891
Wauconda	891	Wauconda	Lake	Friday	45	...	...	...	...	..	..	...	...	...	45	...	15	...	....	....	891
A. T. Sherman	892	Wilmette	Cook	Thursday	104	5	1	...	...	..	..	8	...	1	101	...	27	5	31	....	892
Bismarck	893	Bismarck	Vermilion	Thursday	115	1	...	...	...	..	..	5	...	...	111	...	18	15	110	....	893
Cropsey	894	Cropsey	McLean	Tuesday	86	...	...	...	4	..	..	...	...	...	82	...	26	2	....	....	894
Ellwood	895	Evansville	Randolph	Thursday	22	...	...	...	...	..	..	...	...	...	22	...	8	1	7	....	895
Granville	896	Granville	Putnam	Thursday	43	...	1	...	1	..	..	3	...	...	40	...	15	2	13	....	896
	897			Closed	...	...	...	...	...	..	..	...	...	...	...	...	...	...	....	....	897
Mulberry	898	Mulberry Grove	Bond	Thursday	59	...	...	...	...	..	..	7	...	2	50	...	10	7	36	....	898
Gila	899	Gila	Jasper	Thursday	51	...	...	...	...	..	..	2	...	3	46	...	16	4	34	1	899
Keenville	900	Keenville	Wayne	Friday	58	...	...	...	2	..	..	11	...	...	45	...	8	2	15	....	900

Name of Lodge.	Lodge Number.	Paid for Relief of Brothers.	Paid for Relief of Widowed Families.	Paid for Education of Orphans.	Paid for Special Relief.	Paid for Burying the Dead.	Total Relief.	Total Revenue.	Receipts for Dues.	Receipts for Initiations, etc.	From Interest and Rents.	Receipts from Other Sources.	Expenditures.	Invested Funds.	For Maintenance of Orphans' Home.	For Maintenance of Old Folks' Home.	Lodge Number.
Hopedale	865	104 00	.....	.....	115 98	.....	219 98	470 18	355 10	60 00	52 08	3 00	474 45	2,214 92	.....	.....	865
Odin	866	.....	.....	.....	.....	.....	.....	128 63	.....	15 00	102 40	11 23	119 74	290 67	.....	.....	866
Giant Park	867	.....	.....	.....	.....	.....	.....	367 90	231 90	26 00	110 00	.....	315 27	898 40	.....	.....	867
Electric	868	352 00	.....	.....	86 62	160 00	598 62	1,373 47	1,121 07	181 00	15 38	56 02	977 62	1,370 32	.....	.....	868
Winterrowd	869	15 00	.....	.....	.....	.....	15 00	70 00	58 00	.....	12 00	.....	15 00	882 00	.....	.....	869
Ben Hur	870	400 00	.....	.....	40 11	.....	440 11	1,824 77	1,373 30	201 93	17 00	232 54	1,467 50	8,467 23	.....	.....	870
Avondale	871	280 00	.....	.....	26 00	.....	306 00	837 47	688 50	70 00	78 97	.....	868 78	1,742 34	.....	.....	871
.....	872	.....	.....	.....	.....	.....	.....	.....	.....	.....	.....	.....	.....	.....	.....	.....	872
Steeleville	873	27 00	6 00	.....	.....	50 00	83 00	250 10	183 10	65 00	.....	2 00	333 17	399 56	.....	.....	873
Carrier Mills	874	192 00	47 73	.....	1 50	320 00	561 23	1,637 36	1,056 30	35 15	525 91	20 00	1,479 51	8,641 37	.....	.....	874
.....	875	.....	.....	.....	.....	.....	.....	.....	.....	.....	.....	.....	.....	.....	.....	.....	875
Nathan	876	15 00	.....	.....	.....	50 00	65 00	442 85	241 35	45 00	156 50	.....	332 50	1,727 35	.....	.....	876
Mendon	877	70 00	.....	.....	1 25	.....	71 25	257 55	257 55	.....	.....	.....	201 45	807 23	.....	.....	877
White City	878	989 00	.....	.....	20 00	135 00	1,144 00	2,637 13	2,050 42	332 50	112 00	142 21	2,677 69	6,580 83	.....	.....	878
Sherwood	879	60 00	.....	.....	.....	.....	60 00	578 75	357 50	101 00	79 75	40 50	623 27	1,306 04	.....	.....	879
Huntley	880	29 00	.....	.....	.....	.....	29 00	584 25	311 25	9 00	264 00	.....	462 39	2,093 01	.....	.....	880
New Berlin	881	9 00	.....	.....	.....	.....	9 00	480 60	121 40	6 20	353 00	.....	297 59	3,810 31	.....	.....	881
.....	882	.....	.....	.....	.....	.....	.....	.....	.....	.....	.....	.....	.....	.....	.....	.....	882
Detroit	883	161 00	.....	.....	.....	30 00	191 00	306 11	243 36	10 00	29 75	23 00	263 50	2,015 00	.....	.....	883
Willow Hill	884	50 00	.....	.....	5 00	58 85	113 85	439 72	287 57	118 00	34 15	.....	301 35	1,155 11	.....	.....	884
Sampson	885	160 00	.....	.....	13 50	130 00	303 50	522 20	210 25	131 00	118 60	62 35	551 31	2,092 01	.....	.....	885
Hidalgo	886	243 00	10 00	.....	5 00	.....	258 00	469 80	469 80	.....	.....	.....	303 00	2,639 17	.....	.....	886
Mount Erle	887	14 50	.....	.....	.....	.....	14 50	148 25	136 25	.....	.....	12 00	149 88	743 70	.....	.....	887
Plymouth	888	192 00	.....	.....	50 00	50 00	292 00	853 05	685 05	63 00	100 00	5 00	1,097 77	2,063 82	.....	.....	888
Primas	889	794 00	.....	.....	41 13	83 00	918 13	1,735 90	1,377 95	75 00	123 60	159 35	2,023 70	5,780 04	.....	.....	889
Rock River	890	88 00	.....	.....	.....	45 00	133 00	285 00	251 00	16 00	18 00	.....	331 79	1,783 54	.....	.....	890
Wauconda	891	.....	.....	.....	.....	.....	.....	215 00	184 60	30 20	.....	20	138 28	469 56	.....	.....	891
A. T. Sherman	892	174 00	.....	.....	.....	.....	174 00	895 48	685 18	110 00	92 50	7 80	787 65	3,167 99	.....	.....	892
Bismarck	893	430 00	.....	.....	25 00	.....	455 00	624 54	510 10	14 00	100 44	.....	904 85	1,197 00	.....	.....	893
Cropsey	894	9 85	.....	.....	.....	.....	9 85	453 61	414 40	3 00	33 00	3 21	308 42	2,024 64	.....	.....	894
Elwood	895	24 50	.....	.....	.....	.....	24 50	103 14	77 00	.....	26 14	.....	129 72	670 61	.....	.....	895
Granville	896	51 00	.....	.....	.....	.....	51 00	222 35	180 60	16 50	25 25	.....	193 75	412 92	.....	.....	896
.....	897	.....	.....	.....	.....	.....	.....	.....	.....	.....	.....	.....	.....	.....	.....	.....	897
Mulberry	898	76 00	.....	.....	.....	.....	76 00	.....	.....	.....	.....	.....	.....	.....	.....	.....	898
Gila	899	157 00	50 00	.....	.....	75 00	282 00	261 29	248 10	5 00	8 19	.....	256 69	873 21	.....	.....	899
Keenville	900	45 00	.....	.....	.....	.....	45 00	184 00	180 00	4 00	.....	.....	27 00	204 00	.....	.....	900

ABSTRACT of Reports of Subordinate Lodges to the Grand Lodge of Illinois for the Year Ending March 31, 1915—Continued.

Name of Lodge.	Lodge Number.	Post Office Address.	County.	Time of Meeting.	Membership March 31, 1914.	Initiated.	Admitted by Card.	Reinstated.	Withdrawn by Card.	Resigned.	Suspended.	Dropped.	Expelled.	Died.	Contributing members March 31, 1915.	Rejected.	No. of Past Grands.	Brothers Relieved.	Weeks' Benefits Paid.	Widowed Families Relieved.	Lodge Number.
Loami	901	Loami	Sangamon	Monday	85	7	...	...	...	..	..	8	...	...	84	...	17	5	18	....	901
Horace	902	Horace	Edgar	Saturday	70	7	2	...	1	..	..	1	...	...	77	...	21	6	55	....	902
Golden Star	903	Chicago	Cook	Tuesday	220	7	...	1	3	..	..	27	...	2	196	...	18	12	106	....	903
Allen	904	Bonnie	Jefferson	Saturday	85	2	1	4	2	..	..	15	...	...	75	1	17	8	23	....	904
Stewardson	905	Stewardson	Shelby	Thursday	91	11	2	...	2	..	..	...	...	...	102	...	23	10	31	....	905
Timber	906	Glasford	Peoria	Wednesday	151	...	1	...	1	..	..	5	...	1	145	2	20	6	26	....	906
Henning	907	Henning	Vermilion	Monday	...	...	...	...	...	..	..	...	...	...	...	...	...	...	...	....	907
Denmark	908	Chicago	Cook	Saturday	242	15	...	1	...	1	..	19	...	1	237	1	18	28	129	....	908
Golden Deeds	909	Chicago	Cook	Friday	105	40	...	1	2	..	..	9	...	...	135	...	14	6	32	....	909
Eagle Creek	910	Eagle	Saline	Saturday	52	...	...	...	1	..	..	3	...	...	48	...	21	3	6	....	910
Russellville	911	Russellville	Lawrence	Saturday	62	...	...	2	2	..	..	10	...	1	51	...	12	6	34	....	911
Illiopolis	912	Illiopolis	Sangamon	Tuesday	62	8	...	...	1	..	..	4	...	...	65	...	18	8	14	....	912
Industry	913	Industry	McDonough	Monday	134	...	...	1	1	..	..	8	...	2	124	...	19	16	98	....	913
Stockland	914	Stockland	Iroquois	Saturday	35	...	...	...	3	..	..	3	...	...	29	...	...	4	20	1	914
Bruce	915	Bruce	Moultrie	Tuesday	67	1	1	...	1	..	..	5	...	...	63	...	18	3	10	....	915
River Jordan	916	Chicago	Cook	Wednesday	157	15	3	2	3	..	..	3	...	2	169	...	30	10	116	....	916
Golden Harmony	917	Chicago	Cook	Wednesday	403	45	3	7	4	..	..	57	2	1	394	...	20	14	50	....	917
Rapatee	918	Rapatee	Knox	Thursday	74	4	...	...	...	..	..	1	...	...	77	...	20	5	30	....	918
Valley	919	Saline Valley	Saline	Saturday	79	8	...	...	1	1	..	10	1	...	74	...	18	5	33	....	919
America	920	Sherman	Sangamon	Monday	67	...	...	...	1	..	..	15	...	...	51	...	10	2	10	....	920
Smithshire	921	Smithshire	Warren	Monday	52	1	...	2	...	..	..	...	...	1	54	...	...	4	13	....	921
Weldon	922	Weldon	DeWitt	Friday	91	27	4	3	1	..	..	4	...	...	120	...	17	4	46	....	922
Westervelt	923	Westervelt	Shelby	Saturday	71	3	1	...	3	..	..	4	...	...	68	...	12	3	5	....	923
Chebanse	924	Chebanse	Iroquois	Monday	43	1	...	...	2	..	5	...	...	...	37	...	17	1	18	....	924
Chauncey	925	Chauncey	Lawrence	Tuesday	110	5	...	1	...	1	..	1	1	...	113	...	...	2	15	....	925
Denver	926	Denver	Hancock	Tuesday	40	...	...	...	1	..	..	4	...	1	34	...	10	1	6	....	926
Villa Grove	927	Villa Grove	Douglas	Monday	103	8	3	...	5	..	..	10	...	...	99	...	18	2	35	....	927
Camargo	928	Camargo	Douglas	Saturday	46	...	...	...	...	..	..	5	...	...	41	...	...	4	37	....	928
Reddick	929	Reddick	Kankakee	Wednesday	32	...	...	...	1	..	..	...	...	...	31	...	9	...	...	....	929
East Carondelet	930	East Carondelet	St. Clair	Wednesday	32	...	...	...	1	..	..	5	...	...	26	...	9	...	...	....	930
Pride of Egypt	931	Coulterville	Randolph	Tuesday	67	10	...	4	1	..	..	5	...	2	73	...	15	4	57	....	931
Herod	932	Herod	Pope	Friday	67	2	...	...	1	..	..	5	...	...	63	1	13	10	34	....	932
Carnation	933	Chicago	Cook	Wednesday	293	23	2	1	1	1	..	23	...	3	291	...	19	22	96	....	933
Automobile	934	East Moline	Rock Island	Thursday	118	14	2	1	...	..	..	9	...	...	126	...	18	10	77	....	934
Reeves	935	Reeves	Williamson	Tuesday	90	...	...	...	1	..	..	8	...	1	80	...	14	12	76	....	935
Brownfield	936	Brownfield	Pope	Thursday	31	3	...	...	1	..	..	...	...	...	33	...	10	3	13	....	936

Name of Lodge.	Lodge Number.	Paid for Relief of Brothers.	Paid for Relief of Widowed Families.	Paid for Education of Orphans.	Paid for Special Relief.	Paid for Burying the Dead.	Total Relief.	Total Revenue.	Receipts for Dues.	Receipts for Initiations, etc.	From Interest and Rents.	Receipts from Other Sources.	Expenditures.	Invested Funds.	For Maintenance of Orphans' Home.	For Maintenance of Old Folks' Home.	Number Lodge.
Loami	901	60 00	.....	.....	.....	.....	60 00	407 05	223 30	84 00	99 75	.....	419 71	.....	.....	.....	901
Horace	902	167 00	.....	.....	.....	.....	167 00	650 10	396 60	117 00	125 00	11 50	513 16	2,441 70	.....	.....	902
Golden Star	903	383 00	.....	.....	20 00	160 00	563 00	1,544 92	878 00	186 00	26 54	454 38	1,716 03	2,156 06	.....	.....	903
Allen	904	69 00	.....	.....	.....	.....	69 00	341 74	223 35	31 00	87 39	.....	112 50	1,331 06	.....	.....	904
Stewardson	905	93 00	.....	.....	6 50	.....	99 50	456 12	305 62	147 75	.....	2 75	159 50	1,968 83	.....	.....	905
Timber	906	104 00	.....	241 57	243 83	.....	589 40	1,273 75	1,045 00	.....	.....	228 75	297 00	4,813 00	.....	.....	906
Henning	907	.....	.....	.....	.....	.....	.....	.....	.....	.....	.....	.....	.....	.....	.....	.....	907
Denmark	908	756 00	.....	.....	30 00	136 50	922 50	2,672 93	1,795 30	324 50	75 83	477 30	2,294 08	4,283 26	.....	.....	908
Golden Deeds	909	152 00	.....	10 00	75 00	.....	237 00	1,562 10	622 00	724 00	.....	216 10	1,502 42	1,502 42	.....	.....	909
Eagle Creek	910	18 00	15 00	.....	.....	.....	33 00	237 43	213 93	13 50	10 00	.....	53 42	968 25	.....	.....	910
Russellville	911	136 00	.....	.....	15 00	50 00	201 00	202 50	174 50	8 00	20 00	.....	168 00	1,140 00	.....	.....	911
Illiopolis	912	42 00	.....	.....	1 40	3 00	46 40	428 00	305 50	94 00	28 50	.....	175 26	1,364 04	.....	.....	912
Industry	913	225 50	.....	10 00	57 75	109 00	402 25	937 63	643 85	14 20	160 76	118 82	793 50	4,704 32	.....	.....	913
Stockland	914	61 00	25 00	.....	.....	.....	86 00	.....	.....	.....	.....	.....	.....	.....	.....	.....	914
Bruce	915	30 00	.....	2 00	.....	.....	32 00	244 18	217 90	26 28	.....	.....	146 71	1,314 82	.....	.....	915
River Jordan	916	392 00	.....	.....	85 00	196 25	873 25	1,409 70	945 00	293 00	2 70	169 00	1,651 80	898 74	.....	.....	916
Golden Harmony	917	212 50	.....	.....	284 00	150 00	646 50	3,686 26	2,109 00	686 00	299 76	591 50	3,317 11	7,988 62	.....	.....	917
Rapatee	918	90 00	.....	.....	10 00	.....	100 00	310 04	211 92	47 00	21 12	.....	417 29	882 71	.....	.....	918
Valley	919	99 00	.....	.....	.....	.....	99 00	456 33	426 33	30 00	.....	.....	337 44	.....	.....	.....	919
America	920	30 00	.....	.....	.....	.....	30 00	260 50	227 50	33 00	.....	.....	192 00	304 62	.....	.....	920
Smithshire	921	52 00	.....	.....	.....	90 00	142 00	238 94	195 70	10 20	33 04	.....	212 00	1,628 31	.....	.....	921
Weldon	922	140 00	.....	.....	.....	.....	140 00	3,184 54	536 30	343 00	.....	2,305 24	5,374 46	1,186 39	.....	.....	922
Westervelt	923	15 00	.....	.....	.....	.....	15 00	790 50	296 25	35 00	252 50	206 75	830 98	2,689 21	.....	.....	923
Chebanse	924	36 00	.....	.....	.....	.....	36 00	249 25	229 75	19 50	.....	.....	247 94	778 70	.....	.....	924
Chauncey	925	45 00	.....	.....	.....	.....	45 00	.....	.....	.....	.....	.....	224 04	2,533 31	.....	.....	925
Denver	926	18 00	.....	.....	.....	50 00	68 00	166 70	105 50	.....	61 20	.....	87 50	732 00	.....	.....	926
Villa Grove	927	71 00	.....	.....	.....	.....	71 00	863 70	383 40	124 00	322 75	33 55	804 00	700 00	.....	.....	927
Camargo	928	110 15	.....	.....	.....	.....	110 15	211 75	211 10	.....	.....	65	277 67	1,026 60	.....	.....	928
Reddick	929	.....	.....	.....	.....	.....	.....	157 65	137 90	.....	19 50	25	256 90	303 08	.....	.....	929
East Carondelet	930	.....	.....	.....	.....	.....	.....	156 00	156 00	.....	.....	.....	58 00	2,539 77	.....	.....	930
Pride of Egypt	931	162 00	.....	.....	.....	80 00	242 00	820 00	327 00	176 00	.....	317 00	557 04	2,161 40	.....	.....	931
Herod	932	119 00	.....	.....	25 00	.....	144 00	296 70	265 70	24 00	7 00	.....	144 00	1,161 64	.....	.....	932
Carnation	933	577 00	.....	.....	224 28	261 00	1,062 28	2,625 09	2,098 85	489 00	37 24	.....	2,023 98	3,967 77	.....	.....	933
Automobile	934	308 00	.....	.....	13 00	.....	321 00	1,425 95	573 15	227 00	625 80	.....	1,097 36	1,229 49	.....	.....	934
Reeves	935	228 00	.....	.....	7 00	.....	235 00	1,183 30	397 30	.....	381 00	405 00	1,243 77	4,094 59	.....	.....	935
Brownfield	936	40 00	.....	10 00	.....	.....	50 00	164 15	139 15	25 00	.....	.....	169 12	520 21	.....	.....	936

ABSTRACT of Reports of Subordinate Lodges to the Grand Lodge of Illinois for the Year Ending March 31, 1915—Continued.

Name of Lodge.	Lodge Number	Post Office Address.	County.	Time of Meeting.	Membership March 31, 1914.	Initiated.	Admitted by Card.	Reinstated.	Withdrawn by Card.	Resigned.	Suspended.	Dropped.	Expelled.	Died.	Contributing members March 31, 1915.	Rejected.	No. of Past Grands.	Brothers Relieved.	Weeks' Benefits Paid.	Widowed Families Relieved.	Lodge Number.
Lerna	937	Lerna	Coles	Saturday	68	15	...	...	1	.	1	...	1	2	78	...	9	5	26	....	937
Carlock	938	Carlock	McLean	Tuesday	48	...	...	...	...	..	..	...	...	...	48	...	12	3	23	....	938
Keensburg	939	Keensburg	Wabash	Wednesday	84	6	...	1	...	..	..	7	...	1	83	...	13	6	41	....	939
Wolf Lake	940	Wolf Lake	Union	Tuesday	32	...	...	...	...	..	..	8	...	...	24	...	6	...	....	....	940
Rockport	941	Rockport	Pike	Saturday	102	6	...	2	1	..	..	11	...	1	97	1	13	10	42	....	941
Midway	942	Dorrisville	Saline	Saturday	121	4	3	...	5	..	..	16	1	1	105	...	20	30	141	....	942
Witt	943	Witt	Montgomery	Friday	66	4	4	2	1	..	..	3	...	...	72	...	17	9	41	....	943
Pilgrim	944	Dorchester	Macoupin	Wednesday	35	...	...	...	1	..	..	...	...	...	34	...	12	3	12	....	944
Waltonville	945	Waltonville	Jefferson	Thursday	78	...	...	1	1	..	..	11	1	2	64	...	11	6	19	....	945
Sesser	946	Sesser	Franklin	Monday	39	3	...	1	1	..	..	...	...	...	42	...	11	2	16	....	946
Nortonville	947	Nortonville	Morgan	Saturday	62	5	1	...	2	..	..	1	...	...	65	...	11	2	28	....	947
G. Carducci	948	Chicago	Cook	Monday	135	11	1	1	...	..	2	20	...	1	125	...	15	11	32	1	948
Beechwood	949	Mounds	Pulaski	Thursday	45	...	...	...	...	..	..	7	...	...	38	...	11	...	....	....	949
Walnut Grove	950	Walnut Grove	McDonough	Wednesday	31	...	...	...	1	..	..	6	...	...	24	...	11	...	....	....	950
.....	951	.....	.....	Closed	...	...	...	...	...	..	..	...	...	...	...	...	...	...	....	....	951
Richview	952	Richview	Washington	Wednesday	72	2	1	1	2	..	..	2	...	2	70	...	17	4	23	2	952
Tyrone	953	Christopher	Franklin	Friday	118	61	9	1	3	..	..	14	...	...	172	...	14	5	64	2	953
Adeline	954	Adeline	Ogle	Wednesday	27	2	...	...	...	..	..	...	...	...	29	...	14	1	3	....	954
Annapolis	955	Annapolis	Crawford	Thursday	63	...	...	...	1	..	..	4	...	...	58	...	14	...	....	....	955
Libertyville	956	Libertyville	Lake	Monday	73	3	3	2	...	..	..	3	...	...	78	3	20	5	38	....	956
Riverview	957	Kampsville	Calhoun	Saturday	30	7	...	...	1	..	..	4	...	...	32	1	9	1	9	....	937
Hord	958	Hord	Clay	Wednesday	58	2	...	1	1	..	..	2	...	...	58	...	10	...	....	....	938
Edgewood	959	Edgewood	Effingham	Saturday	87	1	...	1	...	2	..	12	...	...	75	...	12	9	47	....	959
.....	960	.....	.....	.....	...	...	...	...	...	..	..	...	...	...	...	...	...	...	....	....	960
Rose Leaf	961	Donovan	Iroquois	Friday	37	6	...	...	...	..	..	3	...	1	39	...	12	2	5	....	961
Meredosia	962	Meredosia	Morgan	Friday	58	2	...	...	...	..	..	...	...	...	60	...	14	4	9	....	962
Bridge City	963	Thebes	Alexander	Wednesday	47	1	1	1	1	..	..	5	...	...	44	1	...	1	2	....	963
Reynolds	964	Reynolds	Rock Island	Saturday	69	...	...	...	2	..	..	1	...	...	66	...	12	3	7	....	964
Augusta	965	Augusta	Hancock	Tuesday	113	2	1	...	2	..	..	4	...	...	110	...	15	5	31	....	965
Vermilion	966	Danville	Vermilion	Wednesday	93	8	1	1	1	..	..	6	1	1	94	...	12	12	54	....	966
Hardinville	967	Hardinville	Crawford	Thursday	52	14	...	1	1	..	..	1	...	...	65	...	11	8	32	....	967
White Heath	968	White Heath	Piatt	Thursday	39	1	...	...	1	..	..	...	...	2	37	...	10	1	4	1	968
Tilden	969	Tilden	Randolph	Monday	46	12	1	1	...	..	..	1	...	...	59	2	13	4	9	....	969
Big Neck	970	Big Neck	Adams	Saturday	46	1	1	...	...	..	..	1	...	...	47	...	15	2	5	....	970
Flatt	971	Flatt	Fulton	Wednesday	38	4	...	1	...	..	..	...	...	...	43	...	9	4	16	....	971
East Berlin	972	Eaton	Crawford	Wednesday	73	2	...	...	3	..	..	5	...	...	67	...	11	9	23	1	972

Name of Lodge.	Lodge Number.	Paid for Relief of Brothers.	Paid for Relief of Widowed Families.	Paid for Education of Orphans.	Paid for Special Relief.	Paid for Burying the Dead.	Total Relief.	Total Revenue.	Receipts for Dues.	Receipts for Initiations, etc.	From Interest and Rents.	Receipts from Other Sources.	Expenditures.	Invested Funds.	For Maintenance of Orphans' Home.	For Maintenance of Old Folks' Home.	Lodge Number.
Lerna	937	91 00	.....	.....	5 00	160 00	256 00	422 35	210 85	197 50	14 00	.....	315 35	1,131 46	.....	.....	937
Carlock	938	69 00	.....	.....	.....	.....	69 00	181 70	181 70	.....	.....	.....	182 85	668 01	.....	.....	938
Keensburg	939	123 00	.....	.....	.....	70 00	193 00	490 50	396 00	94 50	.....	.....	373 75	901 91	.....	.....	939
Wolf Lake	940	.....	.....	.....	.....	.....	.....	126 00	126 00	.....	.....	.....	.....	507 00	.....	.....	940
Rockport	941	126 00	.....	.....	.....	.....	126 00	568 95	371 25	132 00	65 70	.....	524 76	1,616 32	.....	.....	941
Midway	942	424 00	.....	.....	83 50	50 00	557 50	709 69	628 69	81 00	.....	.....	591 55	1,122 76	.....	.....	942
Witt	943	152 00	.....	81 00	35 00	.....	268 00	649 75	366 50	80 00	.....	203 25	577 75	964 74	.....	.....	943
Pilgrim	944	36 00	.....	.....	.....	.....	36 00	163 50	148 00	3 00	12 50	.....	121 27	769 74	.....	.....	944
Waltonville	945	57 00	.....	.....	.....	160 00	217 00	701 93	399 63	5 20	127 50	169 60	612 14	2,000 66	.....	.....	945
Sesser	946	48 00	.....	.....	10 00	.....	58 00	416 50	188 00	36 00	192 50	.....	254 50	735 00	.....	.....	946
Nortonville	947	80 00	.....	.....	10 00	.....	90 00	413 70	314 20	99 50	.....	.....	412 47	1,500 00	.....	.....	947
G. Carducci	948	206 00	35 00	10 00	37 00	100 00	388 00	1,435 70	688 60	241 00	.....	506 10	1,701 00	1,281 50	.....	.....	948
Beechwood	949	.....	.....	.....	.....	.....	.....	176 25	176 25	.....	.....	.....	66 25	110 00	.....	.....	949
Walnut Grove	950	.....	.....	.....	.....	.....	.....	.....	.....	.....	.....	.....	.....	.....	.....	.....	950
Golden Gate	951	.....	.....	.....	.....	.....	.....	.....	.....	.....	.....	.....	.....	.....	.....	.....	951
Richview	952	69 00	51 23	.....	.....	145 00	265 23	472 75	271 00	50 50	21 00	130 25	620 95	852 63	.....	.....	952
Tyrone	953	259 00	20 00	.....	65 00	.....	344 00	1,617 10	770 10	795 00	52 00	.....	280 85	1,000 00	.....	.....	953
Adeline	954	9 00	.....	.....	.....	30 00	39 00	149 34	118 50	20 00	10 84	.....	159 75	545 94	.....	.....	954
Annapolis	955	.....	.....	.....	.....	.....	.....	241 84	205 00	3 00	8 00	25 84	652 90	911 61	.....	.....	955
Libertyville	956	108 00	.....	.....	.....	.....	108 00	530 62	310 75	64 00	.....	155 87	535 21	1,365 49	.....	.....	956
Riverview	957	18 00	.....	.....	.....	.....	18 00	254 40	140 20	98 00	5 00	11 20	150 78	1,236 93	.....	.....	957
Hord	958	.....	.....	.....	134 10	.....	134 10	219 71	191 71	28 00	.....	.....	547 27	1,991 45	.....	.....	958
Edgewood	959	141 00	.....	.....	.....	.....	141 00	482 77	291 22	24 80	163 70	3 05	186 76	2,090 00	.....	.....	959
.....	960	.....	.....	.....	.....	.....	.....	.....	.....	.....	.....	.....	.....	.....	.....	.....	960
Rose Leaf	961	15 00	.....	.....	.....	50 00	65 00	285 30	185 30	100 00	.....	.....	283 69	762 95	.....	.....	961
Meredosia	962	27 00	.....	.....	.....	.....	27 00	295 40	250 80	30 00	14 60	.....	254 90	1,617 20	.....	.....	962
Bridge City	963	6 00	.....	.....	.....	.....	6 00	.....	.....	.....	.....	.....	.....	.....	.....	.....	963
Reynolds	964	21 00	.....	.....	.....	.....	21 00	268 25	248 00	9 00	11 25	.....	279 95	748 01	.....	.....	964
Augusta	965	93 00	.....	.....	10 00	.....	103 00	444 50	.....	19 00	425 50	.....	479 03	1,356 43	.....	.....	965
Vermilion	966	213 00	.....	.....	.....	100 00	313 00	1,122 96	501 35	89 00	.....	532 61	1,142 29	971 10	.....	.....	966
Hardinville	967	128 00	.....	.....	.....	.....	128 00	498 80	286 80	212 00	.....	.....	351 43	1,008 27	.....	.....	967
White Heath	968	10 00	.....	.....	4 00	50 00	64 00	225 25	136 25	15 00	74 00	.....	199 15	490 69	.....	.....	968
Tilden	969	27 00	.....	.....	.....	.....	27 00	424 85	231 50	170 00	.....	23 35	333 89	719 27	.....	.....	969
Big Neck	970	15 00	.....	.....	.....	.....	15 00	182 00	176 00	.....	6 00	.....	147 41	350 00	.....	.....	970
Fiatt	971	48 00	.....	.....	.....	.....	48 00	298 09	213 14	76 20	.....	8 75	210 88	606 58	.....	.....	971
East Berlin	972	90 00	5 00	.....	.....	.....	95 00	360 50	286 50	19 00	21 00	34 00	141 65	1,395 32	.....	.....	972

ABSTRACT of Reports of Subordinate Lodges to the Grand Lodge of Illinois for the Year Ending March 31, 1915—Continued.

Name of Lodge.	Lodge Number.	Post Office Address.	County.	Time of Meeting.	Membership March 31, 1914.	Initiated.	Admitted by Card.	Reinstated.	Withdrawn by Card.	Resigned.	Suspended.	Dropped.	Expelled.	Died.	Contributing members March 31, 1915.	Rejected.	No. of Past Grands	Brothers Relieved.	Weeks' Benefits Paid.	Widowed Families Relieved.	Lodge Number.
Fairmount	973	Fairmount	Vermilion	Monday	99	11	1	5	3	..	.	14	...	...	99	2	11	4	13	....	973
Adair	974	Adair	McDonough	Thursday	44	6	2	...	...	..	..	3	...	...	49	...	15	2	3	....	974
Leamington	975	Leamingtown	Gallatin	Saturday	58	4	...	...	...	..	..	...	...	...	62	...	1	1	....	....	975
Macoupin Valley	976	Benld	Macoupin	Thursday	130	3	2	...	...	1	..	6	9	...	119	...	9	15	45	2	976
Ashton	977	Ashton	Lee	Monday	123	7	3	...	3	..	..	4	...	...	126	...	11	6	36	....	977
True Blue	978	Ford	Paxton	Monday	44	...	...	...	...	..	..	1	...	...	43	...	15	2	3	....	978
Success	979	Walnut	Bureau	Monday	44	1	...	...	1	..	..	4	...	1	39	...	8	1	16	....	979
West Sharon	980	Union Church	Fayette	Thursday	44	1	...	1	2	..	3	2	...	...	39	...	12	2	6	....	980
Gilham	981	Woburn	Bond	Wednesday	48	...	...	1	...	..	..	3	...	1	45	...	...	3	57	....	981
Plainview	982	Plainview	Macoupin	Tuesday	44	4	...	...	...	..	..	1	...	...	47	...	11	2	23	....	982
Prairie Bell	983	Fancy Prairie	Menard	Thursday	48	...	...	...	3	..	..	...	...	...	45	...	8	3	16	....	983
Oconee	984	Oconee	Shelby	Tuesday	33	...	...	...	...	..	..	1	...	...	32	...	5	...	....	....	984
Schram City	985	Schram City	Montgomery	Wednesday	44	12	...	1	...	..	..	4	...	...	53	1	9	12	37	....	985
Mulkeytown	986	Mulkeytown	Franklin	Saturday	65	11	2	...	2	..	..	3	...	2	71	...	7	8	44	1	986
Van Burensburg	987	Van Burensburg	Montgomery	Tuesday	60	...	1	...	...	..	..	9	...	...	52	...	7	4	14	....	987
Triumph	988	Triumph	La Salle	Wednesday	39	...	...	...	2	..	..	2	...	...	35	...	7	3	6	....	988
Dallas City	989	Dallas City	Hancock	Monday	96	2	...	...	3	1	..	8	...	1	85	...	21	6	16	....	989
Jno. Corson Smith	990	Chicago	Cook	Thursday	115	10	3	...	...	..	..	13	...	...	115	...	...	5	19	....	990
West End	991	West End	Saline	Monday	43	3	...	...	...	..	..	3	...	...	43	...	7	1	10	....	991
Belle Rive	992	Belle Rive	Jefferson	Friday	43	1	...	...	...	..	..	...	1	...	43	...	10	3	39	....	992
Mt. Auburn	993	Mt. Auburn	Christian	Friday	68	8	2	2	4	..	..	7	...	...	69	...	9	5	19	....	993
Emington	994	Emington	Livingston	Thursday	63	2	1	...	...	..	..	...	...	...	66	1	7	1	8	....	994
Valley View	995	Reynoldsville	Union	Thursday	54	3	...	...	...	..	..	10	...	1	46	...	6	2	17	2	995
Littleton	996	Littleton	Schuyler	Tuesday	50	...	...	1	1	..	..	13	...	...	37	...	7	1	8	....	996
Mathersville	997	Mathersville	Mercer	Thursday	90	9	7	...	...	..	..	...	...	...	106	...	21	9	28	....	997
Pittsburg	998	Pittsburg	Williamson	Wednesday	37	4	...	...	...	..	..	1	...	...	40	...	8	3	8	....	998
Green River	999	Amboy	Lee	Thursday	71	1	1	...	3	..	..	4	...	...	66	...	...	4	37	....	999
Webster	1000	Webster	Hancock	Tuesday	103	4	...	...	...	..	..	4	...	1	102	...	9	11	57	....	1000
Fordville	1001	Fordville	Williamson	Saturday	74	3	1	...	2	..	..	...	...	...	76	...	8	9	26	....	1001
Orendorff	1002	Sherman	Sangamon	Friday	39	1	...	...	...	..	..	...	...	1	39	...	13	2	8	....	1002
Wheaton	1003	Wheaton	Du Page	Monday	90	5	...	...	...	1	..	1	...	...	93	...	...	7	40	....	1003
Haskell	1004	Lee Center	Lee	Tuesday	82	1	...	...	...	..	1	...	...	...	82	1	8	7	60	....	1004
Trilla	1005	Trilla	Coles	Wednesday	46	5	...	1	1	..	..	2	...	...	49	...	8	1	8	....	1005
Hyperion	1006	Taylorville	Christian	Thursday	264	24	5	...	3	..	..	...	...	2	228	...	19	24	179	2	1006
South Side	1007	Oglesby	La Salle	Friday	122	24	...	...	1	..	..	7	...	1	137	2	14	4	21	....	1007
Orchardville	1008	Orchardville	Wayne	Thursday	44	...	...	...	...	..	..	2	...	...	42	...	3	3	21	....	1008

Name of Lodge.	Lodge Number.	Paid for Relief of Brothers.	Paid for Relief of Widowed Families.	Paid for Education of Orphans.	Paid for Special Relief.	Paid for Burying the Dead.	Total Relief.	Total Revenue.	Receipts for Dues.	Receipts for Initiations, etc.	From Interest and rents.	Receipts from Other Sources.	Expenditures.	Invested Funds.	For Maintenance of Orphans' Home.	For Maintenance of Old Folks' Home.	Lodge Number.
Fairmount	973	39 00	14 00				53 00	608 45	432 85	167 80		7 80	478 60	169 89			973
Adair	974	9 00					9 00	343 39	249 39	94 00			350 85	535 65			974
Leamington	975	10 00					10 00	105 00		60 00		45 00	415 00	1,000 00			975
Macoupin Valley	976	244 00	20 00		44 93		308 93	803 00	760 00	43 00			376 93				976
Ashton	977	54 00					54 00	637 30	480 20	100 50	55 80	80	555 83	2,342 17			977
True Blue	978	12 00					12 00	208 00	199 00	9 00			202 99	500 08			978
Success	979	50 00				60 00	110 00	181 80	166 80	15 00			212 69	757 34			979
West Sharon	980	18 00					18 00	172 00	144 00	22 00	6 00		10 00	1,968 00			980
Gilham	981	94 25				60 00	154 25	148 30	121 30	18 00	9 00		154 25	905 34			981
Prairieview	982	69 00					69 00	237 92	161 92	76 00			253 06	333 92			982
Prairie Bell	983	48 00					48 00	162 81	137 81		25 00		145 36	523 77			983
Oconee	984							98 00	98 00				128 65	377 28			984
Schram City	985	101 00					101 00	522 50	324 50	198 00			272 00	1,196 68			985
Mulkeytown	986	129 00	10 00		21 50	200 00	360 50	448 05	284 05	164 00			453 84	393 35			986
Van Burensburg	987	42 00					42 00	259 00	193 00		66 00		176 93	806 83			987
Triumph	988	18 00					18 00	174 25	171 25		3 00		191 67	383 66			988
Dallas City	989	48 00				82 35	130 35	499 30	434 75	41 00	16 50	7 05	484 56	1,426 41			989
John Corson Smith	990	95 00			20 00		115 00	1,120 85	672 60	448 25			390 00	2,790 76			990
West End	991	30 00			1 50		31 50	201 41	137 90	62 00	1 51		96 65	676 80			991
Belle Rive	992	117 28					117 28	158 35	142 35	6 00	10 00		150 21	500 18			992
Mt. Auburn	993	57 00		5 00			62 00	394 18	264 00	112 00		18 18	283 66	667 10			993
Emington	994	16 00		5 00			21 00	324 50	212 50	93 00		19 00	172 92	979 42			994
Valley View	995	50 00	22 05		12 60	83 00	167 65	318 97	231 22	44 00	43 75		484 54	536 75			995
Littleton	996	24 00					24 00	118 00	118 00				199 75	132 00			996
Mathersville	997	140 00			4 00		144 00	840 01	570 40	150 00	5 00	114 61	170 35	345 00			997
Pittsburg	998	24 00			5 00		29 00	223 63	172 63	51 00			197 37	615 24			998
Green River	999	96 00					96 00										999
Webster	1000	171 00		30 75		50 00	251 75	569 55	455 60	56 00	57 95		421 70	90 05			1000
Fordville	1001	78 00					78 00	512 00	382 00	100 00	30 00		645 16	178 77			1001
Orendorff	1002	24 00					24 00	255 35	188 35	14 00		53 00	115 75	431 90			1002
Wheaton	1003	120 00		5 00	36 00		161 00	708 12	477 50	105 00		125 62	702 39	812 02			1003
Haskell	1004	150 00			12 50		162 50	809 90	348 00	35 00	426 90		1,040 96	13,508 00			1004
Trilla	1005	24 00					24 00	1,005 74	139 58	56 00	32 29	777 87	1,397 78	519 22			1005
Hyperion	1006	624 00			30 00	180 00	834 00	1,530 55	974 60	383 50	25 00	147 45	1,826 49	1,660 13			1006
Oouth Side	1007	63 00		10 00		90 00	163 00	1,250 40	707 75	326 00	72 50	144 15	829 18	1,948 72			1007
Orchardville	1008	63 00			14 25		77 25	148 75	148 75				151 10	557 42			1008

ABSTRACT of Reports of Subordinate Lodges to the Grand Lodge of Illinois for the Year Ending March 31, 1915

Name of Lodge.	Lodge Number.	Post Office Address.	County.	Time of Meeting.	Membership March 31, 1914.	Initiated	Admitted by Card.	Reinstated.	Withdrawn by Card.	Resigned.	Suspended.	Dropped.	Expelled.	Died.	Contributing members March 31, 1915.	Rejected.	No. of Past Grands.	Brothers Relieved.	Weeks' Benefits Paid.	Widowed Families Relieved.	Lodge Number.
Mississippi Valley.	1009	Dupo	St. Clair	Thursday	90	16	1	...	1	..	..	4	...	1	101	4	6	18	59	2	1009
Fluorine	1010	Rosiclare	Hardin	Friday	57	2	2	1	...	..	..	1	...	...	61	...	14	5	29	....	1010
Fillmore	1011	Fillmore	Montgomery	Saturday	55	8	...	1	...	..	..	2	...	...	62	1	8	6	21	....	1011
Cass	1012	Chandlerville	Cass	Wednesday.	34	...	1	...	1	..	..	...	...	...	34	...	5	2	17	....	1012
Harvard	1013	Harvard	McHenry	Thursday	51	12	1	...	...	..	..	3	...	...	61	...	8	5	15	1	1013
Elburn	1014	Elburn	Kane	Thursday	42	5	...	...	...	..	..	2	...	...	45	...	7	4	5	....	1014
Hanna City	1015	Hanna City	Peoria	Monday	69	20	...	...	1	..	..	2	1	...	85	1	6	5	21	....	1015
Gorham	1016	Fordyce	Jackson	Wednesday.	48	5	...	...	2	..	..	7	...	...	44	1	6	1	10	....	1016
Stillwell	1017	Stillwell	Hancock	Tuesday	51	...	...	...	...	..	..	6	...	...	45	...	6	2	2	....	1017
Etna	1018	Etna	Coles	Wednesday.	48	1	1	...	2	..	..	...	...	1	47	...	6	...	....	....	1018
Tamms	1019	Tamms	Alexander	Wednesday.	42	2	...	...	...	..	..	...	1	1	42	...	...	4	3	....	1019
Diona	1020	Diona	Coles	Tuesday	39	2	1	...	1	..	..	...	...	...	41	...	8	1	2	....	1020
Hammond	1021	Hammond	Piatt	.....	...	...	...	...	...	..	..	...	...	...	....	...	...	...	....	....	1021
Jas. R. Kewley	1022	Chicago	Cook	Monday	134	10	5	...	2	1	..	22	...	...	124	...	...	11	40	1	1022
Chambersburg	1023	Chambersburg	Pike	Monday	26	...	...	...	...	..	..	8	...	...	18	...	5	2	5	....	1023
Wood River	1024	Wood River	Madison	.....	45	2	2	...	1	..	..	2	...	...	46	...	...	2	9	....	1024
Fern Leaf	1025	Royalton	Franklin	Thursday	41	9	2	...	2	..	..	6	...	1	43	...	...	1	14	....	1025
Homewood	1026	Homewood	Cook	Wednesday.	65	10	1	...	...	..	..	...	...	...	76	...	7	4	14	....	1026
Buffalo Hart	1027	Buffalo Hart	Sangamon	Tuesday	...	...	...	...	...	..	..	...	...	...	....	...	...	...	....	....	1027
Lomax	1028	Lomax	Henderson	Tuesday	...	...	...	...	...	..	..	...	...	...	....	...	...	...	....	....	....
Manito	1029	Manito	Mason	Monday	...	...	...	...	...	..	..	...	...	...	....	...	...	...	....	....	....

Name of Lodge.	Lodge Number.	Paid for Relief of Brothers.	Paid for Relief of Widowed Families.	Paid for Education of Orphans.	Paid for Special Relief.	Paid for Burying the Dead.	Total Relief.	Total Revenue.	Receipts for Dues.	Receipts for Initiations, etc.	From Interest and Rents.	Receipts from Other Sources.	Expenditures.	Invested Funds.	For Maintenance of Orphans' Home.	For Maintenance of Old Folks' Home.	Lodge Number.
Mississippi Valley	1009	308 00	20 00	.....	.....	60 00	388 00	778 00	530 00	248 00	.....	.....	377 94	862 18	.....	.....	1009
Fluorine	1010	71 50	.....	.....	25 00	.....	96 50	411 40	293 40	36 00	.....	82 00	377 70	1,074 74	.....	.....	1010
Fillmore	1011	60 00	.....	.....	6 00	.....	66 00	359 95	231 95	121 00	.....	7 00	268 26	466 56	.....	.....	1011
Cass	1012	51 00	.....	.....	.....	.....	51 00	113 30	107 30	6 00	.....	.....	149 25	622 79	.....	.....	1012
Harvard	1013	45 00	10 87	.....	.....	.....	55 87	480 23	300 00	163 00	6 78	10 45	426 29	783 14	.....	.....	1013
Elburn	1014	10 00	.....	.....	.....	.....	10 00	284 99	211 99	73 00	.....	.....	58 00	574 96	.....	.....	1014
Hanna City	1015	90 00	.....	.....	58 00	23 00	171 00	690 00	390 00	300 00	.....	.....	517 11	736 89	.....	.....	1015
Gorham	1016	30 00	.....	5 00	26 00	.....	61 00	302 50	242 25	60 25	.....	.....	265 83	648 89	.....	.....	1016
Stillwell	1017	6 00	.....	.....	.....	.....	6 00	175 25	175 25	.....	.....	.....	66 00	620 58	.....	.....	1017
Etna	1018	.....	.....	.....	.....	30 00	30 00	190 85	176 85	14 00	.....	.....	185 71	488 29	.....	.....	1018
Tamms	1019	102 00	.....	.....	39 00	.....	141 00	.....	.....	.....	.....	.....	.....	.....	.....	.....	1019
Diona	1020	6 00	.....	.....	.....	.....	6 00	166 00	152 00	14 00	.....	.....	61 85	347 79	.....	.....	1020
Hammond	1021	.....	.....	.....	.....	.....	.....	.....	.....	.....	.....	.....	.....	.....	.....	.....	1021
Jas. R. Kewley	1022	258 25	10 00	.....	10 00	16 50	294 75	1,315 87	797 45	200 00	.....	318 42	1,358 88	1,365 50	.....	.....	1022
Chambersburg	1023	15 70	.....	.....	.....	.....	15 70	103 30	103 30	.....	.....	.....	71 86	87 15	.....	.....	1023
Wood River	1024	20 00	.....	.....	.....	.....	20 00	269 50	214 50	25 00	30 00	.....	200 00	567 20	.....	.....	1024
Fern Leaf	1025	47 50	.....	.....	.....	.....	47 50	312 00	145 00	142 00	25 00	.....	238 60	435 75	.....	.....	1025
Homewood	1026	70 00	.....	.....	.....	.....	70 00	542 00	417 00	125 00	.....	.....	453 20	565 00	.....	.....	1026
Buffalo Hart	1027	.....	.....	.....	.....	.....	.....	.....	.....	.....	.....	.....	.....	.....	.....	.....	1027
Lomax	1028	.....	.....	.....	.....	.....	.....	.....	.....	.....	.....	.....	.....	.....	.....	.....	1028
Manito	1029	.....	.....	.....	.....	.....	.....	.....	.....	.....	.....	.....	.....	.....	.....	.....	1029

† Lodges whose names are thus marked work in the German language.
* Praha Lodge, No. 231, and Palacky, No. 630, work in the Bohemian language.
G. Carducci Lodge, No. 948, works in the Italian language.
The summary of this table may be found in the Grand Secretary's Report, on pages 212-216.

DIRECTORY

OF THE

Subordinate and Rebekah Lodges in Illinois

By Numbers

WITH THEIR

LOCATIONS ALPHABETICALLY ARRANGED

Abingdon .....184 R 511
Adair .....974 R 777
Adeline .....954 R 705
Albion .....352 R 367
Aledo .....236 R 290
Alexis .....526 R 629
Allendale .....169 R 427
Allenville ..... 7 R 599
Allerton .....774 R 738
Alma .....876 R 542
Alpha .....518 R 568
Altamont 500
Alton ..... 1 R 475
Altona 511
Alto Pass.....676 R 307
Amboy .....999 R 161
Anchor .....777 R 516
Anna .....291 R 262,455
Annapolis .....955 R 719
Antioch .....723 R 82
Arcadia 92
Arcola .....289 R 180
Arenzville 481
Argenta .....720 R 272
Armington 152
Armstrong .....853 R 453
Arrowsmith .....570 R 450
Arthur .....742 R 347
Ashkum .....580 R 37
Ashland .....341 R 382
Ashley .....302 R 547
Ashmore .....792 R 533
Ashton .....977 R 497
Assumption .....683 R 628
Astoria .....112 R 237
Athens .....647 R 554
Athensville 368
Atlanta 176
Atlas 778
Atwood .....761 R 24
Auburn .....543 R 531
Augusta .....965 R 718
Aurora.....45, 303, 870 R 77, 488
Austin .....645 R 182
Ava .....672 R 258
Avon .....223 R 100
Avondale .....871 R 271
Barclay .....550 R 384
Bardolph .....371 R 763
Barrington .....856 R 626
Barry .....336 R 21
Basco 682
Batavia .....718 R 465
Baylis .....834 R 487
Beardstown ..... 16 R 192
Beecher City .....690 R 640

Belknap .....251 R 230
Bell Air .....339 R 709
Belle Rive.....992
Belleview 569
Belleville .....338, 650 R 266
Bellflower .....659 R 323
Belmont .....729 R 569
Belvidere ..... 28 R 168
Bement .....344 R 688
Benld 976
Benton .....284 R 664
Berwick 765
Berwyn .....455 R 758
Bethalto .....735 R 534
Bethany .....749 R 395
Bible Grove.....273
Biggsville 591
Big Neck.....970
Bingham .....516 R 751
Birds ..... 20 R 433
Bismarck .....893 R 312
Blairsville .....525 R 643
Blandinsville .....263 R 49
Bloomington 77, 400
R 32, 85, 614
Blue Island.....327, 574 R 252, 350
Blue Mound.....595 R 484
Bluffs .....702 R 169
Bogota .....807 R 378
Bone Gap.....235 R 282
Bonnie .....904 R 624
Bowen .....864 R 507
Boyd .....788 R 667
Braceville .....679 R 149
Bradford 579
Bradley .....862 R 171
Braidwood 495
Breese .....680 R 598
Bridgeport .....115 R 741
Brighton .....366 R 686
Broadlands 755
Brocton .....297 R 432
Brookfield .....693 R 586
Brooklyn 493
Brookport .....621 R 196
Brougton .....695 R 651
Brownfield .....936 R 68
Browning .....309 R 157
Browns .....758 R 110
Brownstown 737
Bruce .....915 R 642
Buckingham 228
Buda .....575 R 339
Buffialo Hart.....1027
Buncombe ..... R 572
Bunker Hill 258
Bureau .....806 R 498
Burnside .....701 R 590
Burton 642
Bushnell .....322 R 385
Cabery .....296 R 316
Cable .....637 R 481
Cairo .....67, 224 R 163, 229
Camargo .....928 R 682
Cambridge .....199 R 517
Cameron 786
Camp Point.....215 R 5
Canton ..... 15 R 245
Capron .....776 R 492
Carbondale .....233 R 220
Carbon Hill.....530
Carlinville .....107 R 689
Carlock 938
Carlyle ..... 38 R 665
Carman .....409 R 525
Carmi .....189 R 357
Carpentersville .....492 R 532
Carrier Mills.....874 R 48
Carrollton .....342 R 408
Carterville .....703 R 240
Carthage .....412 R 283
Cary 360
Casey .....747 R 153
Caseyville .....426 R 400
Casner .....463 R 613
Castleton 553
Catlin .....538 R 11
Cave in Rock.....824 R 514
Centralia .....108, 179 R 324, 596
Cerro Gordo .....346 R 137

Champaign .....333, 549 R 410
Chapin ..... 49 R 539
Charleston .....90, 609 R 66, 631
Chambersburg 1023
Chandlerville .....1012 R 740
Chauncey .....925 R 716
Chebanse .....924 R 724
Cheneyville .....796 R 438
Chester ..... 57 R 509
Chesterfield .....335 R 646
Chicago ..8, 9, 10, 11, 22, 42, 55, 58, 59, 113, 141, 165, 190, 198, 214, 221, 231, 238, 240, 261, 271, 281, 288, 299, 319, 320, 328, 329, 330, 331, 350, 353, 361, 362, 388, 389, 398, 402, 407, 416, 432, 440, 448, 450, 461, 467, 477, 479, 484, 488, 506, 509, 517, 521, 540, 544, 561, 562, 584, 587, 601, 613, 630, 639, 645, 658, 665, 666, 698, 699, 716, 717, 722, 751, 756, 766, 782, 812, 817, 822, 825, 831, 847, 858, 868, 871, 878, 903, 908, 909, 916, 917, 933, 948, 990, 1022.
R. 2, 3, 18, 20, 42, 43, 45, 50, 54, 56, 58, 60, 62, 83, 90, 96, 108, 109, 124, 127, 130, 150, 152, 160, 165, 182, 188, 194, 207, 212, 233, 246, 249, 271, 291, 299, 301, 359, 362, 369, 379, 380, 383, 393, 396, 401, 404, 434, 436, 444, 460, 464, 469, 478, 551, 552, 562, 587, 604, 607, 627, 638, 647, 658, 681, 730, 733, 735, 744, 746, 749, 762, 773, 783.
Chicago Heights.....626 R 399
Chicago Lawn.....666
Chillicothe .....196 R 545
Chrisman .....541 R 503
Christopher .....953 R 701
Cicero .....202, 531, 800 R 372, 436
Cisco 599
Cisne 859
Clarksburg 801
Clay City .....384 R 225
Clayton .....100 R 41
Clinton ..... 98 R 26
Coal City 519
Coal Valley 304
Cobden .....452 R 235
Colchester .....714 R 102
Colfax .....715 R 392
Collinsville ..... 43 R 154
Collison 739
Colona .....684 R 238
Columbus 84
Concord ..... 82 R 40
Cook's Mills.....605 R 571
Cooksville 833
Corinth .....502 R 710
Cornell .....618 R 388
Coulterville .....931 R 666
Cowden 548
Crab Orchard.....475 R 390
Creal Springs.....504 R 91
Crescent City.....607 R 609
Cropsey .....894 R 727
Crossville .....748 R 714
Crystal Lake.....451 R 784
Cuba .....752 R 33
Cullom .....688 R 656
Custer ..... 26 R 774
Cypress .....840 R 669
Dahlgren .....486 R 589
Dakota .....566 R 634
Dale 419
Dallas City.....989 R 731
Dalton City .....414 R 540
Danville ....69, 499, 966, R. 72, 637
Davis .....376 R 189
Dawson .....885 R 537
Decatur .....65, 186 R 141, 767
DeKalb .....155 R 136
Deland .....740 R 236
Denver .....926 R 670
DePue .....669 R 623
DeSoto .....264 R 181
Detroit .....833 R 123
Dewey .....794 R 78
Dieterich .....280 R 216
Diona 1020

Divernon .....200 R 267
Dix .....394 R 403
Dixon ..... 39 R 423
Dixon Springs 425
Dolson .....713 R 696
Dongola .....343 R 227
Donovan .....961 R 708
Dorchester 944
Dorrisville .....942 R 679
Downer's Grove 750
Dunlap .....154 R 179
Dupo 1009
DuQuoin .....232 R 15
Durand .....146 R 47
Dwight .....513 R 370
Eagle .....910 R 711
Earlville .....294 R 344
East Carondelet .....930 R 674
East Moline.....934 R 445
East Peoria 668
East St. Louis..374, 435, 480
R 10, 232, 742
Eaton .....972 R 46
Eberle 497
Eddyville .....615 R 476
Edgar 325
Edgewood .....959 R 548
Edinburg .....631 R 753
Edwardsville ..... 46 R 309
Effingham ..... 85 R 219
Elburn .....1014 R 557
Elco .....643 R 785
ElDara 367
Eldorado .....375 R 308
Elgin .....47, 619, 691 R 120
Elizabeth ..... 33 R 720
Elizabethtown 54
Elkhart 307
Elkville .....830 R 466
Elliott .....359 R 463
Ellisville ..... 78 R 776
Ellsworth 809
Elmwood .....102 R 319
Elsah .....269 R 35
Emington 994
Enfield .....313 R 164
Enterprise 855
Equality ..... 19 R 578
Erie .....890 R 411
Essex .....721 R 79
Etna 1018
Eureka .....311 R 228
Evanston .....673 R 172
Evansville 895
Ewing 527
Fairbury .....290 R 112
Fairfield ..... 32 R 520
Fairland .....791 R 338
Fairmount .....973 R 278
Fairview .....120 R 243
Falmouth .....651 R 303
Fancy Prairie .....983 R 723
Farina .....634 R 318
Farmer City .....126 R 413
Farmington ..... 44 R 155
Ferris .....674 R 439
Fiatt 971
Filson 447
Fillmore .....1011 R 766
Findlay 671
Fisher .....704 R 462
Fish Hook .....810 R 398
Fithian .....489 R 772
Flat Rock .....401 R 683
Flora .....151 R 184
Foosland .....842 R 412
Fordville 1001
Fordyce .....1016 R 736
Forrest .....379 R 416
Forreston .....667 R 162
Forsyth .....700 R 650
Franklin .....121 R 103
Freeport....30, 239 R 138, 259, 391
Friendsville .....732 R 706
Fulton .....148 R 326
Galatia .....433 R 273
Galena ..... 5 R 346
Galesburg ...142, 446, 478 R 29, 386
Galva .....408 R 430
Garden Prairie 503

Gays .....453 R 584
Geneseo .....172 R 420
Genoa .....768 R 330
Georgetown ..... 62 R 558
Gibson City .....542 R 146
Gifford 278
Gila .....899 R 685
Gillespie .....220 R 482
Gilman .....648 R 286
Girard .....192 R 518
Glasford .....906 R 694
Glen Carbon .....889 R 214
Glen Ellyn .....187 R 712
Golconda .....292 R 284
Golden .....270 R 524
Golden Gate .....951 R 702
Good Hope .....670 R 114
Goreville .....528 R 612
Grafton .....449 R 535
Grand Chain 468
Grand Ridge .....578 R 660
Grand Tower .....417 R 74
Grand View.....614 R 782
Granite City .....852 R 477
Grant Park.....867 R 745
Grantsburg .....772 R 467
Granville .....896 R 756
Grape Creek .....632 R 314
Grayville ..... 99 R 721
Greenfield .....195 R 508
Greenup .....116 R 176
Green Valley .....308 R 211
Greenview 423
Greenville ..... 3 R 14
Gridley .....819 R 697
Griggsville ..... 73 R 12
Grove City .....275 R 431
Guthrie 358
Hamilton .....697 R 177
Hammond .....1021 R 748
Hampshire .....730 R 755
Hanna City.....1015 R 747
Hardin 444
Hardinville 967
Harrisburg .....386 R 234
Harvard 1013
Harvel .....706 R 662
Harvey ..... 80 R 328
Havana .....143 R 143
Hazel Dell .....410 R 285
Heathsville .....652 R 454
Hebron 767
Hegewisch .....766 R 444
Hennepin .....118 R 513
Henning 907
Henry ..... 63 R 170
Hermon .....585 R 621
Herod .....932 R 676
Herrin .....430 R 289, 559
Herscher .....612 R 473
Hettick .....753 R 364
Heyworth .....483 R 101
Hidalgo .....886 R 541
Highwood 662
Hillsboro ..... 40 R 317
Hindsboro .....571 R 87
Hollowayville .....536 R 474
Homer 252
Homewood 1026
Hoopeston .....498 R 622
Hopedale .....865 R 255
Horace .....902 R 615
Hord .....958 R 292
Hudgens 396
Hudson 857
Humbolt .....636 R 704
Hume .....725 R 277
Hunt City .....623 R 523
Huntley .....880 R 671
Huntsville .....743 R 336
Hurst .....515 R 644
Hutsonville .....106 R 80
Hutton .....692 R 610
Illinois City 229
Illiopolis 912
Ina .....242 R 425
Industry .....913 R 321
Ingraham 846
Iroquois .....586 R 729

Irvington .....381 R 632
Iuka .....694 R 298
Jacksonville .....4, 243 R 13, 625
Jeffersonville 655
Jerseyville ..... 53 R 263
Jewett .....487 R 222
Johnsonville .....863 R 500
Johnston City .....136 R 581
Johnstown 712
Joliet .....29, 219 R 59, 405
Jonesboro .....241 R 556
Joppa .....135 R 692
Junction .....434 R 580
Kampsville .....957 R 459
Kankakee .....218, 390 R 64, 293
Kansas .....633 R 479
Karber's Ridge .....185 R 575
Keens 248
Keensburg .....939 R 695
Keenville .....900 R 677
Keithsburg .....210 R 247
Kell 663
Kemper .....596 R 374
Kempton 406
Kenney .....557 R 166
Kewanee .....128 R 512
Keyesport .....879 R 769
Kinderhook .....757 R 133
Kinmundy .....354 R 371
Kirkwood .....675 R 429
Lacon ..... 88 R 95
Ladd .....803 R 332
Lafayette .....657 R 139
LaGrange .....110 R 750
LaHarpe .....653 R 195
Lake City.....399
LaPlace .....787 R 698
LaSalle .....101 R 502
Lawrenceville .....814 R 353
Leaf River 167
Leamington .....975 R 494
Lebanon .....119 R 145
Lee Center.....1004 R 759
Lemont .....429 R 636
Lena 194
Lerna .....937 R 583
LeRoy .....149 R 210
Lewistown ..... 51 R 566
Lexington .....206 R 602
Liberty .....287 R 305
Libertyville .....956 R 588
Lick Creek .....581 R 491
Lincoln .....204 R 9
Lindenwood .....829 R 197
Litchfield .....724 R 156
Littleton 996
Little York .....153 R 147
Loami .....901 R 605
Lockport ..... 23 R 553
London Mills .....734 R 458
Long View .....254 R 519
Loogootee .....216 R 678
Loraine 641
Louisville .....556 R 302
Lovington .....593 R 191
Lynnville 356
Macedonia .....315 R 244
McLean .....746 R 269
McLeansboro .....191 R 687
Macomb .....145 R 342
Madison ..... R 786
Magnolia ..... 66 R 343
Mahomet .....529 R 417
Makanda .....405 R 304
Mansfield 589
Maquon .....256 R 707
Marblehead .....535 R 348
Marengo 175
Marietta .....523 R 515
Marion .....392 R 93
Marissa 622
Marlow 279
Maroa .....314 R 193
Marseilles .....201 R 597
Marshall ..... 64 R 206
Martinsville .....134 R 178
Martinton .....382 R 555
Mascoutah .....286 R 490
Mason .....211 R 703
Mason City .....337 R 131

Mathersville 997
Mattoon .....260 R 274
Maunie .....505 R 422
Maywood .....246 R 376
Mechanicsburg .....323 R 221
Melvin .....157 R 337
Mendon .....877 R 522
Mendota .....293, 411 R 419
Meredosia .....962 R 151
Metcalf .....635 R 358
Metropolis .....86, 442 R 28, 116
Middletown .....470 R 67
Milford .....253 R 510
Millersburg .....267 R 122
Mill Shoals .....835 R 472
Millstadt 567
Milmine .....276 R 457
Milton .....277 R 223
Minier .....638 R 260
Minonk .....377 R 550
Mitchellsville .....551 R 448
Modesto .....727 R 619
Moline .....133, 485, 583 R 256, 543
Momence .....771 R 126
Monee .....660 R 726
Monmouth...160, 577 R 22, 128, 241
Montgomery .....514 R 329
Monticello .....403 R 253
Montrose 764
Morris ..... 75 R 265
Morrison .....257 R 8
Morrisonville .....459 R 526
Morton Park 531
Mound City .....250 R 322
Mounds .....949 R 129
Mt. Auburn .....993 R 654
Mt. Carmel ..... 35 R 441
Mt. Carroll..... 50 R 315
Mt. Erie .....887 R 601
Mt. Morris ..... 56 R 538
Mt. Olive .....707 R 560
Mt. Pulaski .....454 R 313
Mt. Sterling .....310 R 190
Mt. Vernon ..... 13 R 296
Mt. Zion .....300 R 98
Moweaqua .....274 R 111
Mulberry Grove 898
Mulkeytown 986
Murrayville .....415 R 76
Murphysboro .....132 R 16, 175
Nameoki 87
Naperville 81
Naples 83
Nashville .....37, 385 R 86
Nauvoo .....222 R 254
Nebo .....427 R 310
Neoga .....347 R 23
Neponset .....560 R 280
Newark 162
New Athens .....588 R 158
New Baden .....539 R 447
New Bedford .....437 R 585
New Berlin .....881 R 135
New Boston .....188 R 355
New Burnside .....625 R 121
New Hartford .....422 R 300
Newman .....469 R 203
New Philadelphia 138
Newton .....161 R 38
Niantic .....318 R 485
Noble .....482 R 200
Nokomis .....332 R 226
Normal .....783 R 620, 618
Norris City .....568 R 217
North Alton 421
North Henderson .....628 R 582
Nortonville .....947 R 25
Oakland .....545 R 530
Oak Park .....217 R 428
Oakwood .....564 R 142
Oblong .....850 R 600
Oconee 984
Odell .....464 R 442
Odin .....866 R 546
O'Fallon 431
Oglesby .....1007 R 770
Ohio .....627 R 449
Okawville .....282 R 352
Olney .....180 R 201
Omaha .....472 R 536

Onarga .....208 R 437
Opdyke 397
Oquawka .....193 R 360
Orangeville .....372 R 452
Orchardville .....1008 R 754
Oregon ..... 94 R 140
Orion 686
Ottawa ..... 41 R 1
Owaneco 709
Ozark .....393 R 415
Palatine 708
Palermo ..... R 611
Palestine .....826 R 486
Palmer .....501 R 496
Palmyra .....348 R 288
Paloma 373
Pana .....334 R 81, 295
Papineau .....603 R 781
Paris .....91, 664 R 36
Parkersburg 265
Parkville 805
Parnell .....183 R 779
Patoka .....860 R 480
Pawnee .....441 R 574
Paw Paw .....510 R 264
Paxton.....418, 978 R 134, 281
Pearl .....125 R 320
Pearl City 247
Pecatonica .....173 R 402
Pekin ..... 48 R 224
Peoria ..... 21, 109 R 113, 335
Peotone .....841 R 106
Percy .....827 R 55
Perry ..... 76 R 75
Peru ..... 34 R 89
Pesotum 559
Petersburg .....123 R 92
Philo .....364 R 594
Pinckneyville .....159 R 341
Piper City .....471 R 325
Pittsburg 998
Pittsfield ..... 95 R 88
Plainview .....982 R 775
Plainville .....759 R 311
Plano .....171 R 251
Pleasant Hill .....462 R 659
Pleasant Plains 770
Plymouth .....888 R 549
Pocahontas 177
Polo .....197 R 334
Pomona .....798 R 649
Pontiac .....262 R 4
Pontoosuc .....457 R 506
Poplar Grove .....832 R 616
Port Byron .....624 R 757
Potomac .....111 R 270
Prairie City .....205 R 418
Princeton .....89, 428 R 159, 185
Princeville .....129 R 351
Prophetstown .....508 R 119
Pulaski .....789 R 105
Pullman 716
Quincy 12, 36, 357, 365
R 27, 208
Raleigh 182
Romsey .....438 R 276
Rankin 565
Ransom .....741 R 639
Rantoul .....237 R 268
Rapatee .....918 R 633
Rardin .....861 R 715
Raritan 170
Raymond .....476 R 680
Red Bud 285
Reddick .....929 R 655
Redmon .....150 R 261
Reeves .....935 R 673
Reynolds .....964 R 734
Reynoldsville .....995 R 279
Richview .....952 R 199
Ridge Farm .....678 R 499
Ridgway .....843 R 630
Rio 156
Ripley 458
River Grove.....295 R 389
Riverton .....445 R 743
Robinson .....124 R 495
Rochelle .....230 R 471
Rochester .....268 R 573
Rock Creek.....821 R 760

Rock Falls .....590 R 202
Rockford ...31, 140, 689, 799
R 31, 84, 635
Rock Grove .....763 R 699
Rock Island .....18, 608 R 73
Rockport .....941 R 505
Roodhouse .....681 R 148
Rose Bud.....748 R 739
Rose Hill .....744 R 250
Roseville .....537 R 653
Rosiclare 1010
Rossville 245
Royalton .....1025 R 728
Rushville ..... 24 R 381
Russellville 911
Rutland 163
Saint Anne .....820 R 394
Saint Charles ..... 14 R 368
Saint Elmo .....436 R 406
Saint Francisville 836
Saint Jacob .....592 R 521
Salem .....114 R 107
Saline Mines 494
Saline Valley .....919 R 652
Samoth 617
Sandoval .....395 R 52
Sandwich .....212 R 529
Sato ..... R 565
Saunemin .....728 R 354
Savanna .....164 R 7
Saybrook 460
Schram City .....985 R 725
Sciota .....552 R 331
Scottville .....226 R 764
Seaton .....780 R 456
Secor 795
Seneca 491
Sesser .....946 R 684
Seymour .....597 R 564
Shannon .....573 R 483
Shawneetown .....838 R 591
Sheffield .....808 R 421
Shelbyville .....117 R 363
Sheldon .....349 R 19
Sherman .....920, 1002 R 641
Sherrard 532
Sibley 733
Sidell .....225 R 275
Sidney .....473 R 661
Silvis .....424 R 365
Sims .....745 R 297
Smithfield .....103 R 648
Smithshire 921
Somerset .....736 R 752
Sorento .....656 R 761
South Englewood .....448 R 464
Sparland 312
Sparta ..... 52 R 366
Springerton .....178 R 198
Springfield ....6, 166, 465 R 63, 577
Spring Valley.....378, 380 R 493
Stanford 677
Staunton .....686 R 657
Steeleville .....873 R 780
Sterling .....174 R 70
Stewardson .....905 R 407
Stillman Valley 266
Stillwell 1017
Stockland .....914 R 663
Stonefort .....731 R 132
Stonington .....828 R 608
Strasburg .....524 R 645
Streator ....391, 474, 602 R 115, 468
Stronghurst .....554 R 373
Sullivan .....158 R 167
Sumner .....249 R 209
Swan Creek 203
Sycamore .....105 R 34
Table Grove .....726 R 414
Tamaroa ..... 97 R 501
Tamms .....1019 R 771
Taylorville .....413, 1006 R 257
Tennessee 520
Terre Haute .....616 R 461
Thawville .....816 R 387
Thebes .....963 R 737
Thompsonville .....582 R 144
Thomson .....456 R 675
Tilden .....969 R 768
Timothy .....604 R 606

Tioga 620
Tiskilwa .....147 R 397
Toledo .....355 R 30
Tonica 298
Toulon ..... 96 R 117
Towanda 837
Tower Hill .....512 R 356
Trenton .....555 R 593
Trilla .....1005 R 218
Triumph 988
Troy ..... 25 R 544
Tunnel Hill .....611 R 215
Tuscola .....316 R 183
Union .....769 R 44
Union Church 980
Upper Alton .....466 R 248
Urbana .....139 R 57
Ursa .....127 R 377
Utica 804
Vanburensburg 987
Vandalia .....122 R 125
Vandercook .....131 R 186
Venice .....719 R 570
Vergennes .....781 R 306
Vermilion .....563 R 693
Vermont ..... 79 R 53
Vernon .....324 R 426
Versailles 72
Vevay Park 754
Victoria 629
Vienna .....340 R 187
Villa Grove .....927 R 700
Villa Ridge .....439 R 713
Viola .....848 R 489
Virden .....534 R 528
Virginia ..... 68 R 239
Waggoner 404
Walnut 979
Walnut Grove 950
Walnut Hill 710
Waltonville .....945 R 173
Wapella .....255 R 443
Warren .....259 R 595
Warrensburg .....600 R 97
Warsaw ..... 71 R 51
Washburn 546
Washington .....144 R 39
Wataga .....598 R 459
Waterloo ..... 27 R 672
Watseka ..... 74 R 440
Watson .....321 R 603
Wauconda 891
Waukegan .....793 R 340
Waverly ..... 93 R 104
Wayne City .....558 R 204
Waynesville .....104 R 17
Webster .....1000 R 409
Weldon .....922 R 446
Wellington 785
Wenona .....283 R 722
West Belleville .....369 R 99
West Chicago..... R 231
West End .....991 R 732
Westervelt 923
Westfield .....644 R 287
West Frankfort .....496 R 579
West Jersey .....234 R 567
West Liberty .....443 R 424
West Point .....844 R 504
West Pullman .....817 R 401
West Salem .....137 R 668
West Union 773
Westville .....661 R 327
Wheaton .....1003 R 294
Wheeler .....130 R 451
Whitefield 572
Whitehall .....227 R 375
White Heath .....968 R 242
Williamsfield 779
Williamsville 363
Willisville ..... R 617
Willow Hill .....884 R 470
Wilmette 892
Wilmington 301
Wilton Center.....640
Winchester ..... 70 R 61
Windsor .....576 R 118
Winterrowd .....869 R 361
Witt .....943 R 691
Woburn 981

Wolf Lake.....940 R 778
Woodhull .....383 R 69
Woodland .....649 R 349
Woodlawn 522
Wood River .....1024 R 690
Woodson .....711 R 717
Woodstock ..... 60 R 205
Worden .....738 R 765
Wyoming .....244 R 333
Xenia .....213 R 213
Yale .....790 R 65
Yantisville .....823 R 576
Yates City .....370 R 561
Yorkville 839
Youngstown .....813 R 435

TELEGRAPHIC CIPHER AND KEY.

[As amended by the Sovereign Grand Lodge in 1909.]

BENEFIT.—What sick and funeral benefits do you pay?

BLACK.—He is a fraud, and if he has a Card or other papers from this Lodge they are forgeries.

BOAT.—He is an expelled member and has not been in good standing for .....

CASH.—Is in our city asking financial assistance, and claims membership in your Lodge in good standing.

CAUTION.—Look out for a fraud named .....

DOUBT.—Identity in doubt. Wire description.

FINAL.—....., a member of your Lodge, died here.

FUNDS.—Shall we aid him, and draw on you to the extent of .....?

GREEN.—Wire instructions to us at once as to the disposition of his remains.

GRIP.—Draw on us for the amount of expenses incurred.

HELP.—Will your Lodge pay nurse hire, and how much per day?

HOUSE.—Is in our city, holding a Visiting Card from your Lodge, and asking of us financial assistance.

LODGE.—Forward remains to this place by .....

PURPLE.—We think best to bury him there.

RED.—Holding a Visiting Card from your Lodge, died here.

REGALIA.—Assist him and we will honor draft to the extent of $.....

RIVER.—Has your Lodge a member in good standing by the name of .....?

ROCK.—A member of our Lodge is in your city needing assistance. His name and address are .....

SECRETARY.—He has a fraudulent Card.

WHITE.—We don't know any such party, and he does not belong to our Lodge.

WIDOW.—Wife or child of a deceased member of your Lodge is in our city asking assistance. Shall we draw on you to the extent of $.....?

YELLOW.—Is in our city and very sick. Claims membership in your Lodge. Shall we give him attendance on your account?

OFFICERS

OF THE

Grand Lodge of Illinois, I. O. O. F.

Since Its Organization.

GRAND MASTERS.

Date.	Name.	No.
1838	Samuel C. Pierce*	1
1839	Alexander Botkin*	2
1842	Eli Cook*	6
1843	Thomas J. Burns*	6
1844	John C. Doremus*	6
1845	John L. Peake* vacancy	6
1845	Thomas Alsop*	6
1846	Stevens S. Jones*	14
1847	William H. Parker*	7
1848	Charles H. Constable*	35
1849	George W. Woodward*	17
1850	D. P. Wilbanks*	19
1851	Isaac G. Wilson* vacancy	47
1851	Henry L. Rucker*	11
1852	John W. Davenport*	38
1853	William Rounseville*	14
1854	James E. Starr*	2
1855	Perry A. Armstrong*	75
1856	Augustus C. Marsh*	36
1857	Willis Duff Green*	13
1858	Harrison W. Griswold*	30
1859	B. J. Frank Hanna*	57
1860	Jeremiah Griswold	250
1861	Henry S. Austin*	109
1862	Harman G. Reynolds*	6
1863	John G. Rogers*	22
1864	Amasa S. Barry*	2
1865	Joseph R. Scroggs*	30
1866	Henry S. Herr*	77
1867	Jediah F. Alexander*	3
1868	J. Ward Ellis*	22
1869	J. Ward Ellis*	22
1870	Thomas B. Needles*	37
1871	John C. Smith*	17
1872	Fredolin Bross*	224
1873	Thomas F. Mitchell*	77
1874	Elijah B. Sherman*	214
1875	John H. Oberly*	224
1876	Amos Henderson	4
1877	John Lake*	140
1878	Alfred Orendorff*	465
1879	Augustus W. Berggren	446
1880	James S. Ticknor*	31
1881	Alonzo Ellwood*	105
1882	Columbus A. Keller	13
1883	James R. Miller*	426
1884	E. Frisbie Phelps	478
1885	Andrew D. Sanders*	465
1886	Joseph S. Carr*	430
1887	George F. Howard	664
1888	J. Otis Humphrey	465
1889	John L. Barnum*	9
1890	Robert W. S. Wheatley*	232
1891	Martin W. Schaefer	650

*Known to be dead.

GRAND MASTERS—Continued.

Date.	Name.	No.
1892	Edwin S. Conway	217
1893	Henry A. Stone	562
1894	Henry Phillips	68
1895	Charles F. Mansfield	589
1896	George C. Rankin	'160
1897	Cicero J. Lindly	3
1898	Melvin P. Berry	412
1899	Leroy L. McKinley	41
1900	James R. Kewley*	450
1901	John W. Yantis	117
1902	Charles S. Harris	478
1903	John J. Brown	122
1904	John A. Lucas	69
1905	William R. Humphrey*	240
1906	Fred B. Merrills	650
1907	Owen Scott	186
1908	William M. Groves	117
1909	Eldo R. Sayler	6
1910	James Ewing Davis	450
1911	William A. Hubbard	342
1912	John E. Jennings	158
1913	Warren C. Darnall	746
1914	William H. Pease	80
1915	J. J. Crowder	21

DEPUTY GRAND MASTERS.

Date.	Name.	No.
1838	Alexander Botkin*	2
1839	A. W. Chenoweth	
1842	W. D. Mitchell, short term	3
1842	Christopher G. Y. Taylor*.	7
1843	Joseph Sturgis	7
1844	John L. Peake*	6
1845	M. F. Wickersham* vac'ncy	6
1845	Henry Gooding*	3
1846	Stevens S. Jones* vacancy	14
1846	Thomas Elmes	12
1847	Washington J. Taylor*	15
1848	Franklin Scammon*	11
1849	D. P. Wilbanks*	19
1850	Isaac G. Wilson*	47
1851	Isaac S. Hicks*	4
1852	John Filkins*	9
1853	Charles P. Dunbaugh*	16
1854	Allen C. Lewis*	22
1855	B. J. Frank Hanna*	57
1856	Gustavus A. Smith*	65
1857	George F. Crocker	22
1858	O. P. Hatheway	201
1859	John P. Foss*	55
1860	Joel W. Smull*	155
1861	A. B. Austin*	91
1862	Joseph R. Scroggs*	30
1863	William W. Winter*	257
1864	John Lake*	31
1865	Jediah F. Alexander*	3
1866	Edward A. Rucker*	11
1867	Amos Watts*	37
1868	T. Warren Floyd*	220
1869	Thomas F. Mitchell*	77
1870	Richard H. Jordan	214
1871	Samuel A. Flagler*	233
1872	Washington L. Sweeney*	18
1873	Albert G. Wolford*	1
1874	W. A. Welsher	199
1875	Thomas M. Blake	259
1876	Michael W. Piggott	406
1877	Augustus W. Berggren	446
1878	Andrew T. Sherman*	400
1879	Alonzo Ellwood*	105
1880	James R. Miller*	426
1881	Columbus A. Keller	13
1882	E. Frisbie Phelps	478
1883	Andrew D. Sanders*	465
1884	Joseph S. Carr*	430

*Known to be dead.

DEPUTY GRAND MASTERS—Continued.

Date.	Name.	No.
1885	James R. Miller*	69
1886	George F. Howard	664
1887	J. Otis Humphrey	465
1888	John L. Barnum*	9
1889	Robert W. S. Wheatley*	232
1890	Martin W. Schaefer	650
1891	Edwin S. Conway	217
1892	Henry A. Stone	562
1893	Henry Phillips	68
1894	Charles F. Mansfield	589
1895	George C. Rankin	160
1896	Cicero J. Lindly	3
1897	Melvin P. Berry	412
1898	Leroy L. McKinley	41
1899	James R. Kewley*	450
1900	John W. Yantis	117
1901	Charles S. Harris	478
1902	John J. Brown	122
1903	John A. Lucas	69
1904	William R. Humphrey*	240
1905	Fred B. Merrills	650
1906	Owen Scott	186
1907	William M. Groves	117
1908	Eldo R. Sayler	6
1909	James Ewing Davis	450
1910	William A. Hubbard	342
1911	John E. Jennings	158
1912	Warren C. Darnall	746
1913	W. H. Pease	80
1914	John J. Crowder	21
1915	A. Otis Arnold	12

GRAND WARDENS.

Date.	Name.	No.
1838	David P. Berry	1
1839	Daniel Ward	1
1842	Michael Rapp	4
1843	John L. Peake*	6
1844	M. F. Wickersham*	6
1845	Thomas Alsop*	6
1846	William M. Parker*	7
1847	Morris Lindsay*	6
1848	John M. Law*	21
1849	J. J. Lescher	20
1850	Henry A. Foster	21
1851	David B. Jackson*	40
1852	John W. Shinn*	15
1853	Albert G. Wolford*	2
1854	William R. Lockwood	12
1855	Tyler J. Irish*	87
1856	Harrison W. Griswold*	30
1857	W. R. Weld*	59
1858	Charles E. Winthrop*	97
1859	Andrew H. Marschalk*	241
1860	Lewis W. Smith	90
1861	Albert G. Lull*	22
1862	William W. Winter*	257
1863	A. J. Sprague*	232
1864	Isaac W. Baldwin*	5
1865	John A. Bush	21
1866	John A. Bush	21
1867	W. F. Kelsch	11
1868	Thomas B. Needles*	37
1869	Fredolin Bross*	224
1870	Charles W. Heaton	44
1871	James R. Miller*	69
1872	John H. Young	22
1873	Andrew T. Sherman*	400
1874	Thomas M. Blake	259
1875	James F. Drish*	260
1876	Augustus W. Berggren	446
1877	Robert B. Foster*	89
1878	Robert K. Dewey	3
1879	Robert H. Flanigan	284
1880	Columbus A. Keller	13
1881	E. Frisbie Phelps	478

*Known to be dead.

GRAND WARDENS—Continued.

Date.	Name.	No.
1882	W. W. Krape	30
1883	David L. Murdock*	290
1884	Swan A. Miller	745
1885	George F. Howard	664
1886	John Schnitzer	389
1887	John L. Barnum*	9
1888	W. H. Underwood, jr	447
1889	Martin W. Schaefer	650
1890	Edwin S. Conway	217
1891	Henry A. Stone	122
1892	Henry Phillips	68
1893	Charles F. Mansfield	589
1894	George C. Rankin	160
1895	Cicero J. Lindly	3
1896	Melvin P. Berry	412
1897	Leroy L. McKinley	41
1898	James R. Kewley*	450
1899	John W. Yantis	117
1900	Charles S. Harris	478
1901	John J. Brown	122
1902	John A. Lucas	69
1903	William R. Humphrey*	240
1904	Fred B. Merrills	650
1905	Owen Scott	186
1906	William M. Groves	117
1907	Eldo R. Sayler	6
1908	James Ewing Davis	450
1909	William A. Hubbard	342
1910	John E. Jennings	158
1911	John A. Lopp*	35
1911	Warren C. Darnall	746
1912	W. H. Pease	80
1913	Jno. J. Crowder	21
1914	A. Otis Arnold	12
1915	H. M. Blood	645

GRAND SECRETARIES.

Date.	Name.	No.
1838	Samuel L. Miller*	1
1839	Alfred Shannon	1
1842	Thomas J. Burns*	6
1843	Lucien B. Adams	8
1846	John F. Ruhe	6
1847	Stephen A. Corneau*	6
1856	Samuel Willard*	43, 265
1862	James E. Starr*	269
1864	Samuel Willard*	6
1869	Nathaniel Coffin Nason	109
1886	Freeman E. Huddle*	77
1888	George M. Adams	400
1892	James R. Miller*	426
1902, 1915	John H. Sikes	465

GRAND TREASURERS.

Date.	Name.	No.
1838	John M. Krum*	2
1839	John R. Woods*	2
1842	Morris Lindsay*	6
1844	Eli Cook*	6
1845	Jotham S. Rogers* vacancy	6
1845	C. G. Sanders* vacancy	6
1845	John L. Peake*	6
1848	Herman Blakeley	21
1848	John G. Ives* vacancy	6
1849	John G. Ives*	6
1855	James Jackson*	4
1864	James E. Starr*	2
1867	Amasa S. Barry*	2
1882	Melville C. Eames,* vac'y	214
1882	James S. Ticknor*	31
1883	Thos. B. Needles,* P.G.M.	37
1914	E. F. Verry (1)	152
1914, 1915	M. P. Berry	412

*Known to be dead.

(1) Appointed to fill vacancy caused by death of Thos. B. Needles.

GRAND REPRESENTATIVES.§

Date.	Name.	No.
1846	Thomas Alsop*	6
1847	Stevens S. Jones*	14
1848	Horatio E. Roberts	6
1848	Christopher G. Y. Taylor*	7
1849	John G. Potts*	5
1850	George W. Woodward*	17
1850	Stephen A. Corneau*	6
1851	George W. Woodward*	17
1852	William Rounseville*	163
1853	Isaac G. Wilson*	47
1853	Henry L. Rucker*	11
1854	Henry L. Rucker*	11
1854	Henry S. Austin*	109
1855	Henry S. Austin*	109
1855	William Rounseville*	163
1856	James E. Starr*	2
1857	James E. Starr*	2
1857	Perry A. Armstrong*	75
1858	Perry A. Armstrong*	75
1858	Augustus C. Marsh*	36
1859	Augustus C. Marsh*	36
1859	Willis Duff Green*	13
1860	James E. Starr*	2
1860	John G. Potts*	5
1861	B. J. Frank Hanna*	57
1861	Harrison W. Griswold*	30
1862	B. J. Frank Hanna*	57
1862	Jeremiah Griswold	250
1863	Jeremiah Griswold*	250
1863	Edward A. Rucker*	11
1864	Edward A. Rucker*	11
1864	Jeremiah Griswold	250
1865	Jeremiah Griswold	250
1865	John P. Foss*	55
1866	John P. Foss*	55
1866	Jeremiah Griswold	250
1867	Albert G. Lull*	22
1867	Samuel Willard*	6
1868	John G. Rogers*	22
1868	Henry S. Herr*	77
1869	Henry S. Herr*	77
1869	Jediah F. Alexander*	3
1870	Jediah F. Alexander*	3
1870	Daniel Lewis Shorey*	22
1871	Louis Furst*	295
1871	J. Ward Ellis*	22
1872	J. Ward Ellis*	22
1872	Thomas B. Needles*	37
1873	Thomas B. Needles*	37
1873	John C. Smith*	17
1874	John C. Smith*	17
1875	Thomas B. Needles*	37
1875	Thomas B. Needles	37
1875	Thomas F. Mitchell*	77
1876	Thomas F. Mitchell*	77
1876	Elijah B. Sherman*	214
1877	Elijah B. Sherman*	214
1877	John H. Oberly*	224
1878	John H. Oberly*	224
1878	Amos Henderson	4

*Known to be dead.

§Until 1845 inclusive, proxy representation in the Grand Lodge of the United States was permitted. In 1839 Past Grand Master Samuel Pryor, of Pennsylvania, was elected proxy Representative by the Grand Lodge of Illinois, but did not serve. At the adjourned session in April, 1840, Past Grand Master Augustus Mathiot, of Maryland, presented credentials as proxy Representative of Illinois, which were accepted, and he was also recognized in that capacity at the annual session in October following; but there is no record of his election or appointment. In 1842 and 1843, James Earnest, of New York, was elected and served as proxy Representative of Illinois. In 1844 Past Grand Master William S. Stewart, of Missouri, D.D.G.S., was requested to appoint a proxy Representative for the Grand Lodge of Illinois; but no such proxy was present at the session of that year, unless Stewart himself acted in that capacity. In 1845 no election for Representative was held.

GRAND REPRESENTATIVES—Continued.

Date.	Name.	No.
1879	Amos Henderson	4
1879	John Lake*	140
1880	John Lake*	140
1880	Alfred Orendorff*	465
1881	Alfred Orendorff*	465
1881	John Lake*	140
1882	John Lake*	140
1882	Alfred Orendorff*	465
1883	Alfred Orendorff*	465
1883	John Lake*	140
1884	John Lake*	140
1884	Alfred Orendorff*	465
1885	Alfred Orendorff*	465
1885	Augustus W. Berggren	446
1886	James R. Miller*	426
1886	Alfred Orendorff*	465
1887	Alfred Orendorff*	465
1887	James R. Miller*	426
1888	James R. Miller*	426
1888	Alfred Orendorff*	465
1889	Alfred Orendorff*	465
1889	James R. Miller*	426
1890	James R. Miller*	426
1890	Alfred Orendorff*	465
1891	Alfred Orendorff*	465
1891	James R. Miller*	426
1892	James R. Miller*	426
1892	Robert W. S. Wheatley*	232
1893	Robert W. S. Wheatley*	232
1893	J Otis Humphrey	465
1894	J Otis Humphrey	465
1894	Edwin S. Conway	217
1895	Edwin S. Conway	217
1895	J Otis Humphrey	465
1896	J Otis Humphrey	465
1896	Edwin S. Conway	217
1897	Edwin S. Conway	217
1897	J Otis Humphrey	465
1898	J Otis Humphrey	465
1898	Edwin S. Conway	217
1899	Edwin S. Conway	217
1899	Cicero J. Lindly	3
1900	Cicero J. Lindly	3
1900	Edwin S. Conway	217
1901	Edwin S. Conway	217
1901	Cicero J. Lindly	3
1902	Cicero J. Lindly	3
1902	Edwin S. Conway	217
1903	Edwin S. Conway	217
1903	John W. Yantis	117
1904	John W. Yantis	117
1904	Edwin S. Conway	217
1905	John W. Yantis	117
1905	John J. Brown	122
1906	John J. Brown	122
1906	John A. Lucas	69
1907	John A. Lucas	69
1907	William R. Humphrey*	240
1908	William R. Humphrey*	240
1908	Fred B. Merrills	650
1909	Owen Scott	186
1909	Fred B. Merrills	650
1910	Owen Scott	186
1910	William M. Groves	117
1911	Eldo R. Sayler	6
1911	William M. Groves	117
1912	Eldo R. Sayler	6
1912	James Ewing Davis	450
1913	W. A. Hubbard	342
1913	James Ewing Davis	450
1914	W. A. Hubbard	342
1914	Jno. E. Jennings	158
1915	Warren C. Darnall	746
1915	Henry A. Stone	122
1916	Warren C. Darnall	746
1916	William H. Pease	80

*Known to be dead.

GRAND OFFICERS AND ADDRESS OF EACH.

John J. Crowder.....Grand Master.....Peoria
A. Otis Arnold.....Deputy Grand Master.....Quincy
H. M. Blood.....Grand Warden.....Chicago
John H. Sikes.....Grand Secretary.....Springfield
M. P. Berry.....Grand Treasurer.....Carthage
Warren C. Darnall.....Grand Representative.....McLean
Wm. H. Pease.....Grand Representative.....Harvey
Rev. F. Lewis Starbuck.....Grand Chaplain.....Peoria
E. H. Taylor.....Grand Marshal.....Chicago
W. A. Murphy.....Grand Conductor.....E. St. Louis
Franklin S. Betz.....Grand Guardian.....Cerro Gordo
Geo. J. Feldkamp.....Grand Herald.....Chicago
M. C. Weaver, Chief of Examiners and Instructors.....Champaign
A. W. Burbank, Asst. Chief of Examiners and Instructors..Carbondale

---

NOTICES.

The next Annual Session of the Grand Lodge of the State of Illinois, I.O.O.F., will be held in the City of Springfield, on the third Tuesday of November, 1916, viz., the 21st day of the month, at 7 o'clock.

The special attention of Secretaries and others is directed to the following law of the Sovereign Grand Lodge:

Resolved, That Grand Scribes and Grand Secretaries are hereby prohibited from delivering or transmitting visiting or withdrawal cards to any person whatever, or to any Encampment or Lodge, excepting upon the order in writing of an Encampment or Lodge, signed by its Scribe (in the case of an Encampment) or by its Secretary (in the case of a Lodge), and authenticated by the official seal of the Encampment or the Lodge.

Also to this law of the Grand Lodge of Illinois:

Resolved, That the Grand Secretary be directed not to fill any orders for supplies, for Lodges or individuals, *unless the cash accompany such order.*

Prices for supplies may be found on the reverse side of this leaf.

In ordering such supplies as are sent by express (see next page), give full instructions; state to what office or station, and in whose care they may be forwarded.

All communications intended for the Grand Lodge, or the Grand Secretary, must be addressed to the undersigned at Springfield. The Grand Secretary's office is in the Odd Fellows' Building, corner Monroe and Fourth streets.

JOHN H. SIKES,
Grand Secretary.

Springfield, Ill., 1915.

PRICES OF I.O.O.F. SUPPLIES, AND REGULATIONS.

The following articles are kept at the office of the Grand Secretary for sale. The Journals of the Grand Lodge of Illinois and of the Sovereign Grand Lodge, I.O.O.F., Digests, Codes, Book of Forms, Book of Odes, Anniversary and Funeral Ceremonies and Diplomas are sold to individuals; the other articles must be ordered for Lodges, under seal, with payment accompanying the order.

	Each.
Book of Forms	$ 1 00
Bound Journals Sov. G. L., Vols. I to XXVI, inclusive	$ 1 00
Busbee's Digest, Sov. Grand Lodge, to 1903, inclusive	3 50
Cards, Visiting and Withdrawal	25
Ceremony, Anniversary	25
Ceremony, Funeral	25
Ceremony, Memorial and Decoration	25
Ceremony, Opening and Closing Lodge	60
Certificates, Dismissal	25
Certificates, Official (Receipts for Dues, etc.), books of 100	50
Certificates, Transfer	25
Chart, Degree	2 25
Cipher Books	50
Code, Illinois of 1906	2 00
Code of Sovereign Grand Lodge	2 00
Diplomas, less than 10	75
Diplomas, 10 or more at one time	60
Floor Work for Subordinate Lodges	40
History of Our Homes	25
Home Picture Books (postage paid)	15
Home Picture Books (express collect)	10
Jewels, Veteran (25 years' continuous membership), solid gold	8 00
Jewels, Veteran—Watch Charm—solid gold	8 00
Jewels, Honorable Veteran (50 years' continuous membership)...$25 and	50 00
Journal, G. L. of Illinois, Sessions of 1881 to '93, and 1898 to 1906—both inclusive (paper covers)	40
Journal, G. L. of Illinois, Sessions of 1894, '95, '96, '97, '98, 1907, 1908, 1909, 1910, 1911, 1912 and 1913, cloth bound	50
Odes, Anniversary, on Bristol Board	05
Odes, Funeral, with Responses	05
Odes, Lodge	05
Odes, with Music	10
Odes with Music, Book of	65
Question Book, 150 Sets of Questions	1 50
Rituals	2 50
Veteran Button	1 25
100 Pamphlets, delivered	1 00

Rituals, Degree Charts, Bound Journals of Sov. G. L. and G. L. of Illinois, Sov. G. L. Digest, Illinois Code and Veteran Jewels are sent by express at the expense of the purchaser; on other supplies prices named include postage. Packages can be sent by express to any office of the Adams, the American, the United States, the Wells-Fargo and the Pacific Express Companies, for 25 cents, or 15 cents if *prepaid* and weighing not more than two pounds.

Lodge supplies are now sold by the Grand Secretary for Subordinate Lodges only; supplies for Rebekah Lodges must be ordered from the Secretary of the State Rebekah Assembly, MRS. MAE E. CROWELL, 1028 Ferguson Street, Rockford, Illinois.

Secretaries of Lodges will please observe that the law requires that all orders for such supplies as are sold only to Lodges *be signed by the Secretary and attested by the seal of the Lodge;* also that *all orders must be accompanied by payment for the articles ordered.*

If your Lodge has a postoffice box, give the number of it in communicating with the Grand Secretary; or, where mail is delivered by carriers, give address by Street and Number, or by Number of Rural Delivery Route.

Fraternally,

JOHN H. SIKES,
Grand Secretary.

Springfield, Ill., 1915.

GENERAL INDEX

OF

Persons, Subject Matter and the Reports of Committees.

PAGE.

A

Abstract, Reports of Lodges, 463-521
Address, Grand Officers, 540
Aged Odd Fellows, 301
Age, over 50 years, 299, 305, 338
Age, under 21 years, 300, 308, 364
Amendments—
Grand Lodge Constitution, 249, 250-257, 323, 370
Sub. Lodge Constitution, 259, 260, 323, 368
Analysis and Distribution, 292
Appointment of Gr. Officers, 373
Appointments for Session, 4, 5
Appointive Officers, pay, 346
Appropriations, 345, 372
Averages, Table of, 215

B

Banquet Fund, 312
Benefits, 216, 302, 305
Berry, Gr. Treasurer, 346
Blood, H. M., 64, 326, 360
Bond, Gr. Treasurer, 346
Bond, Gr. Secretary, 347
Bonds, Surety, 359
Brown, John J., 341
Budget, 372
Burial Service, 305

C

Carver, Miss , 360
Chicago Parade, 313
Cipher Key, 533
Cities, Fees in, 308, 340
Code Simplified, 308, 337, 361, 369
Coffey, Brother, 48
Compensation Increased, 360
Committees to Assembly, 352
Conway, Past Grand Sire, 342
Credentials Committee—
First Report, 5
Second Report, 11
Third Report, 12

D

Daniel, Robert T., Grand Sire, 15, 411, 420
Deaths, List of, 417-442
Degree Staffs, Report, 353, 354
Dental Infirmary, 307
Decisions of Grand Sire, 289
Directory of Lodges, 522-532
Dispensation to Reduce Fees, 312
District Deputy, 369
Donations—
To Furnished Rooms, 362
To Endowment Fund, 316
Dropped, N. P. D., 312, 332, 336, 339
Dues, 338

E

Eastland Disaster, 51, 366, 372, 417
Endowment Donations, 233, 316, 342, 348, 359
Election, Gr. Officers, 302, 309, 323, 324, 325, 329-332
Employes at Homes, 297
Entertainment Fund, 341
Expelled Members Not Printed, 301, 365
Expenses Gr. Lodge Session, 346

F

Fees for Admission, 301, 308, 312, 340
Fee, Minimum in Cities, 340
Fellows, Fred, 366
Finance Committee—
First Report, 70
Second Report, 72
Third Report, 76
Fourth Report,
Fifth Report, 78
Sixth Report, 318

PAGE.
Seventh Report, 345
Eighth Report, 345
Ninth Report, 345
Tenth Report, 346
Eleventh Report, 347
Twelfth Report, 347
Thirteenth Report, 347
Fourteenth Report, 348
Fifteenth Report, 348
Sixteenth Report, 348
Seventeenth Report, 359
Eighteenth Report, 357
Nineteenth Report, 360
Twentieth Report, 360
Twenty-first Report, 369
Twenty-second Report, 371
Financial Secretary, 222, 365, 368
Flag in Lodge Rooms, 306, 307, 365
Flora Rebekah Lodge, 328, 369
Form of Receipts, 306
Funeral Service, 305, 363
Furnishing Rooms, Or. Home, 362

G

Gaston, Hugh B., 310, 361
Gavel from Or. Home, 350
Gr. Encampment Greetings, 324, 349
Grand Lodge Officers—
329-332, 373, 534-539, 540
Addresses, 540
Grand Lodge, Time of, 328, 370
Grand Master's Report—
Anniversary Proclamation, 34
Branches of the Order, 20
Conclusion, 81
Consolidation, Sub. and Reb., 37
Constitution and By-Laws, 31, 32
Correspondence, 18
County Organization, 20, 42
Dept. Rit. Instruction, 64-70
Dedications, Etc., 40
Deputy Gr. Master's Report, 55-57
Dispensations, 38
Dropping for N. P. D., 46
Eastland Disaster, 51-55
Endowment Trustees, 59-63
Expelled Mem. Reinstated, 38
Final Appeal, 43
Finance Com. Reports, 70-81
Fraternal Homes Ass'n, 41
Fraternal Press, 20
Grand Chaplain's Report, 58-59
Grand Off. to Cook County, 33
Grand Secretary, 40
Grand Warden Report, 57

PAGE.
Keiser, Chas. W., 16
Lodge Deputy, 17
Loss by Fire, 37
Memorial Day, 35
Moving Pictures of Homes, 42
Necrology, Grand Sire, 15
New Reb. Lodges, 36
New Sub. Lodges, 35
Oak Ridge Cem. Ass'n, 40
Odd Fellows' League, 50
Official Visitations, 29
Off. and Com., 1915, 21-24
Orphans' Home Picnic, 41
Other Grand Lodges, 38, 39
Our Homes, 18, 44
Reb. Branch of the Order, 40
Reb. Lodges Closed, 37
Revision of the Code, 46
Salutatory, 16
Schools of Instruction, 19, 24-29
State Fair Headquarters, 39
Special Deputies, 39
Special Relief, 47
Sub. Lodges Closed, 36
Summary of Schools, 29-31
Surety Bonds, 47
The Press, 39
Transfer Law, 32
Weak Lodges, 42
Young, George W., 16
Grand Officers' Reports, 14-291
Grand Representatives' Report—
Amendments Barred, 285
California's Welcome, 277
Centennial Exercises, 281
Code, 284
Compensation, 281
Danville Journals, 287
Decisions, Grand Sire, 289
Elections and Appointments,
277, 282
Fraternal Press, 281
Freaks, 290
Grand Sire, 282
Illinois Assignments, 280
Impressions and Observations, 282
Legislation, 283, 290
Lodge Law and Decision, 288
Next Place of Meeting, 288
Officers Pro Tem., 278
Officers of Session, 278
Opening Prayer, 279
Parade, 288
Past Grand Sires, 278
Preliminary, 277
Program, 274-277

PAGE.
Reports, 281
Retrenchment, 285
State of the Order, 283
Statistical, 289
Time and Place, 274, 288
Tribute to San Francisco, 278
Grand Secretary's Report—
Averages, Table of, 215
Benefits Paid, 216
Business Statement, 217-222, 224, 225, 227
Disbursements, 217
Endowment Funds, 233-235
Gain and Loss, 215
Gr. Sec. Office Bldg., 230-232
Home Accounts, 232
Journal, 1914, 229
Judiciary and Appeals, 230-249, 254
Pease, W. H., Gr. Master, 260
Receipts, 217
Statistics, 212-214
Stock on Hand, 223, 226
Trustees Homes, 229
Unfinished Business, 249-260
Veteran Jewels, 228
Grand Secretary's Report, 212-260
Grand Treasurer's Report, 261-273

H

Hankins, John S. and Wife, 49
Homes, 341, 342, 347
Homes, Employes, 337

I

Indiana Gr. Lodge, 349, 359, 360
Inspecting Ballot Box, 298
Installation Gr. Officers, 373

J

Joppa Lodge Appeal, 342
Judiciary and Appeals—
Wiener vs. Winberg, 236
Hedwig Reb. Lodge vs. Fuchs, 239
Carlinville Lodge vs. Johnson, 243, 248, 388
Ashmore Lodge vs. Carrico, 244, 383
Mill Shoals Lodge vs. Morgan et al., 246
Eddyville Lodge vs. Frieze, 248-375
Brooks vs. Dixon Lodge, 248
Grissom vs. Zaza Reb. Lodge, 248
Edgewood Lodge vs. Wilson, 248-377

PAGE.
Westervelt Lodge vs. Bowman, 379
Prosperity Lodge vs. Singdahlson, 388
J. R. Kewley Lodge vs. Wiener, 388
Caritas Reb. Lodge vs. Myers, 388
By-Law sand Amendments, 245, 247, 249, 387
First Report, 361
Second Report, 361
Third Report, 367
Jurisdiction Perpetual, 313, 343

K

Keiser, Chas. W., 16, 411, 418
Kewley Lodge, 367

L

Laws Revised to Date, 308, 337, 361, 369
Leedy, W. H., Gr. Sec. Indiana, 359
Legislation, Reports Committee—
First Report, 336
Second Report, 336
Third Report, 337
Fourth Report,
Fifth Report, 337
Sixth Report, 337
Seventh Report,
Eighth Report, 338
Ninth Report, 338
Tenth Report, 339
Eleventh Report, 342
Twelfth Report, 339
Thirteenth Report, 342
Fourteenth Report, 340
Fifteenth Report, 340
Sixteenth Report, 340
Seventeenth Report, 341
Eighteenth Report, 343
Nineteenth Report, 367
Twentieth Report, 368
Twenty-first Report, 369
Libraries, Report Committee, 370
Lodges, Directory of, 522-532
Loss by Fire, 335
Lucas, John A., 350

M

Medical Ex. Candidates, 304, 349
Memorial Day, 35
Mileage and Per Diem, 345, 350
Committee Report, 443-462
Milmine Lodge, 310
Minimum Fee Cities, 340
Moving Pictures of Homes, 335

PAGE.

N

Names of Expelled, 363
Necrology Com. App., 350
New Reb. Lodges, 304
Nominations for Office, 302
Non-Beneficial Members,
229, 301, 302, 305, 338, 339, 340
Non-Payment of Dues, 312
Notices, 540

O

Oak Ridge Mem. Ass'n, 345, 356
Odd Fellows' League, 343
Odd Fellows' Paper, 312
Office Building, 230
Officers and Committees, 1915, 21
Officers and Committees, 1916, 408
Officers Grand Lodge, 534-538
Official Receipts, 337
Opening Grand Lodge, 3
Old Folks' Home, 301, 353, 356, 361
Old Folks' Home—
Report, 140-211
Rep. Finance Com., 293-296
Employees, 297, 337
Orphans' Home—
307, 310, 328, 342, 347, 362
Report, 82-139
Employes, 297, 337
Band, 325
Our Distinguished Dead, 411
Ozee, James, 47

P

Parade, Chicago, 313, 364, 366
Pease, Gr. Master, 373
Prices, Supplies, 541
Printing Contract, 300
Printing Names Ex. and Sus., 363

R

Railroads, Com. on, 326, 333, 358
Rankin, George C., 304
Rebekah Greetings, 352
Receipts for dues, 305, 337
Red Cross Seals, 299
Relief Committees, 296, 337
Relief, Special, 357
Reports, Grand Off. and Boards—
Grand Officers, 14-291
Grand Master, 14-81
Deputy Grand Master, 55-57
Grand Warden, 57
Grand Chaplain, 58
Grand Secretary, 212-260

PAGE.
Grand Treasurer, 261-273
Grand Representatives, 274-291
Orphans' Home Board, 82-139
Old Folks' Home Board, 140-211
Chief of Ex. and Inst., 64-70
Representatives on Committee, 327
Ripstra, J. H., 366
Ritualistic Instruction, 344
Rooms in Home Furnished, 102
Ross, W. I., 47

S

Sayler, E. R., 341, 353
Seal, Financial Sec., 222, 365
Sikes, John H., 347
Special Committees—
Degree Staffs, 353
Libraries, 370
Special Sessions—
Bloomington, 402
Chicago, 396
Decatur, 399
Freeport, 389
LeSalle, 391
Monticello, 394
Paxton, 400
Roodhouse, 406
Shelbyville, 403
Urbana, 393
State of the Order, Reports—
First Report, 333
Second Report, 333
Third Report, 334
Fourth Report, 334
Fifth Report, 334
Sixth Report, 334
Seventh Report, 335
Eighth Report, 335
Ninth Report, 335
Tenth Report, 335
Eleventh Report, 336
Twelfth Report, 336
Thirteenth Report, 343
Fourteenth Report,
Fifteenth Report, 343
Sixteenth Report, 344
Seventeenth Report, 344
Eighteenth Report, 344
Nineteenth Report, 344
Twentieth Report, 363
Twenty-first Report, 363
Twenty-second Report, 363
Twenty-third Report, 364
Twenty-fourth Report, 364
Twenty-fifth Report, 364

PAGE.
Twenty-sixth Report,
Twenty-seventh Report, 364
Twenty-eighth Report, 365
Twenty-ninth Report, 365
Thirtieth Report, 366
Thirty-first Report, 349, 366
Special Relief, 357
Statistics of Lodges, 212-214
Statistics of World, 289
Surety Bonds, 359
Suspended, Names Not Printed, 301, 363

T

Telegraphic Cipher and Key, 533
Tellers, Election Gr. Off., 323, 326
Thanks to Governor et al., 371
Transfer Fee, 301, 340, 341
Treasurer's Report, 318-322
Tuberculosis Prevention, 299, 306, 360

V

Vacancies Filled, 323, 324

W

Weak Lodges, 336
Wiener, David, 314, 364

Y

Young, Geo. W., 16, 307, 372, 413, 419

INDEX TO UNFINISHED BUSINESS.

For Consideration at Session 1916.

Amend Secs. 18, 19, 20, Art. IV, G. L. Constitution, Doc. 18, page 302.
Amend Sec. 20, Art. IV, G. L. Constitution, Doc. 34, page 309.
Amend Art. IV, G. L. Constitution, Doc. 50, page 329.
Amend Sec. 1, Art. 5, G. L. Constitution, Doc. 125, page 369.
Amend Sec. 1, Art. 7, G. L. Constitution, Doc. 128, page 370.
Amend Sec. 5, Art. X, Sub. Constution, Doc. 16, page 301.
Amend Sec. 6, Art. III, Sub. Constitution, Doc. 123, page 368.
Doc. No. 30, page 341, and Doc. 31, page 342, G. L. J. 1914, page 323.

INDEX TO DECISIONS AND NEW LEGISLATION.

1. Report of Grand Representatives, pages 284, 288, 289.
2. Devision S. G. L. as to old age limit, page 289.

New Legislation by G. L. Illinois.

Amendment pertaining to Financial Secretary, page 368.
Amendment pertaining to D. D. Grand Masters, page 369.
Amendment pertaining to time Grand Lodge Session, pages 370-371.

Subordinate Lodge Constitution.

Relating to fees for admission, Doc. 14, page 301.
Relating to U. S. flag in Lodge room, Docs. 27, 28, page 306.

INDEX AND DIGEST OF COMMITTEE REPORTS.

Analysis and Distribution, page 292.

Credentials.

First report by Bro. E. E. Skillin giving list of Representatives for two years, pages 5-11.

Second report, by Bro. J. E. Taylor, giving list of Representatives for one year, pages 11-12.

Third report, by Bro. F. A. Rice, giving list of Past Grands, pages 12-13.

Printing.

Report of bids Grand Lodge printing, award to Phillips Bros., Springfield, page 300.

Mileage and Per Diem.

Report by Bro. Nelson Foley, chairman, tabulated statement for session, pages 443-462.

State of the Order.

First report, by Bro. Bryant, approving part of Grand Master's report, page 333.

Second report, by Bro. Ledbetter, approving parts of Grand Master's address, page 333.

Third report, by Bro. Hoyt, approving parts of Grand Master's report, page 334.

Fourth report, by Bro. Warren, about Grand Officers' visit to Cook County, page 334.

Fifth report, by Bro. Rogers, pertaining to anniversary and memorial day proclamations, page 334.

Sixth report, by Bro. Fucik, approving parts of Grand Master's report, page 334.

Seventh report, by Bro. Roner, about losses by fire, page 335.

Eighth report, by Bro. Karr, about expelled members reinstated, page 335.

Ninth report, by Bro. Steiner, approving parts of Grand Master's report, page 335.

Tenth report, by Bro. Jennings, about moving pictures of Homes, page 335.

Eleventh report, by Bro. Larsen, about dropping for N. P. D., page 336.

Twelfth report, by Bro. Jennings, about weak Lodges, page 336.

Thirteenth report, by Bro. Balzer, Odd Fellows' League and Relief Board, page 343.

Fourteenth, no such number.

Fifteenth report, by Bro. Bryant, reports Deputy Grand Master, Grand Warden and Grand Chaplain, page 343.

Sixteenth report, by Bro. Ledbetter, department ritualistic instruction, page 344.

Seventeenth report, by Bro. Hoyt, Grand Secretary's statistical report, page 344.

Eighteenth report, by Bro. Warren, reports Committee on Judiciary and Appeals, page 344.

Nineteenth report, by Bro. Staton, Grand Representatives' report, page 344.

Twentieth report, by Bro. Dewey, referring resolution to Committee on Legislation, page 363.

Twenty-first report, by Bro. Rodgers, revision of funeral service, page 363.

Twentysecond report, by Bro. Karr, names of expelled and suspended members not to be printed, page 363.

Twenty-third report, by Bro. Larsen, tuberculosis prevention societies, page 364.

Twenty-fourth report, by Bro. Roner, changing age of admission, page 364.

Twenty-fifth report, by Bro. Fucik, adverse to admitting under age 18, page 364.

Twenty-sixth, no such number.

Twenty-seventh report, by Bro. Jennings, regarding display of flag in Lodges, page 365.

Twenty-eighth report, by Bro. Bryant, adverse to an Odd Fellows' paper by Grand Lodge, page 365.

Twenty-ninth report, by Bro. Ledbetter, seal for Financial Secretary, adverse report, page 365.

Thirtieth report, by Bro. Jennings, United Societies' parade in Chicago, page 366.

Thirty-first report, by Bro. Karr, medical examination of candidates, page 349.

Thirty-first (a) report, by Bro. Anderson, Eastland boat disaster, page 366.

Legislation.

First report, by Bro. Mellville, referring resolution to Finance Committee, page 336.

Second report, by Bro. Richards, changes of form of official receipt, page 337.

Third report, by Bro. Richards, laws of Order distributed as supplies, page 337.

Fourth, no such number.

Fifth report, by Bro. Debus, General Relief Committees, page 337.

Sixth report, by Bro. Anderson, employing only Odd Fellows and Rebekahs in Homes, page 337.

Seventh, no such number.

Eighth report, by Bro. Feldkamp, 50 years of age or over admitted as non-beneficial, page 338.

Ninth report, by Bro. Van de Mark, dues non-beneficial members, page 338.

Tenth report, by Bro. Taylor, removal of rituals from Lodge room, page 339.

Eleventh report, by Bro. Merrills, Doc. 90, page 391, Journal 1914, care children at Home, page 342.

Twelfth report, by Bro. Ludwig, dropping delinquent members, page 339.

Report by Bro. Merrills, fees for admission and transfer fee, page 340.

Thirteenth report, by Bro. Yantis, perpetual jurisdiction, page 343.

Fourteenth, no such number.

Fifteenth report, by Bro. Reitz, admitting members at reduced fees, page 340.

Sixteenth report, by Bro. Elsey, raising minimum fees in cities, page 340.

Seventeenth report, by Bro. Maddox, using 10 per cent for entertainment fund, page 341.

Eighteenth report, by Bro. Werts, capitation tax, page 343.

Nineteenth report, by Bro. Merrills, submits an amendment regarding Financial Secretary, action deferred, page 367.

Twentieth report, by Bro. Richards, regarding simplified code and publishing laws up to date, pages 368-369.

Twenty-first report, amendment providing for District Deputy Grand Masters, postponed one year, page 369.

Finance.

First report, by Bro. Davis, auditing books and accounts of Grand Secretary, page 70.

Second report, by Bro. Koester, auditing books, accounts and securities of Grand Treasurer, page 72.

Third report, by Bro. Lindly, visit to Orphans' Home, auditing accounts, page 76.

Fourth report, number omitted.

Fifth report, by Bro. Davis, visit Grand Secretary's office, inventory stock, supplies on hand, page 78.

Sixth report, by Bro. Koester, visit to office Grand Treasurer, auditing books and accounts, page 318.

Seventh report, by Bro. Lindly, Oak Ridge Cemetery Association, page 345.

Eighth report, by Bro. Davis, voucher for $15,000 mileage and per diem, page 345.

Ninth report, by Bro. Davis, payment for services, session appointments, page 346.

Tenth report, by Bro. Koester, bond of Grand Treasurer, page 346.

Eleventh report, by Bro. Lindly, bond of Grand Secretary, page 347.

Twelfth report, by Geo. Koester, dental infirmary at Orphans' Home, page 347.

Thirteenth report, by Bro. Davis, endowment trustees, page 348.

Fourteenth report, by Bro. Lindly, reports trustees of Homes, page 348.

Fifteenth report, by Bro. Koester, statistics and finance, Grand Secretary, page 348.

Sixteenth report, by Bro. Davis, report of Grand Treasurer, page 348.

Seventeenth report, by Bro. Davis, on surety bonds for Lodges, page 359.

Eighteenth report, by Bro. Lindly, special relief of Bros. W. I. Ross, Coffey, and John S. Hankins and wife, page 357.

Nineteenth report, by Bro. Lindly, increasing salary Miss Carver, assistant to Grand Secretary, page 360.

Twentieth report, by Bro. Lindly, tuberculosis and other contagious diseases, page 360.

Twenty-first report, by Bro. Davis, Flora Rebekah Lodge donation, page 369.

Twenty-second report, by Bro. Koester, budget for this year per capita tax fixed at $1.20.

Judiciary and Appeals.

First report, by Bro. Anderson, Milmine Lodge No. 276, page 361.

Second report, by Bro. Owen Scott, Revision of Code, page 361.

Third report, regarding case of David Weiner and James R. Kewley Lodge. Sent for new trial, page 367.

February Session, 1915:

David Weiner vs. Moses Winberg, page 236.

Hedwig Rebekah Lodge vs. Hedwig Fuchs, page 239.

Carlinville Lodge vs. Fred Johnson, page 243.

Ashmore Lodge vs. P. O. Carrico, page 244.

By-Laws and amendments, page 245.

May Session, 1915:

Mill Shoals Lodge vs. Morgan et al., page 246.

By-Laws and amendments, page 247.

August Session, 1915:

No decisions.

By-Laws and amendments, page 248.

November Session, 1915:

Eddyville Lodge vs. R. F. Frieze, page 375.

Edgewood Lodge vs. F. V. Wilson, page 377.

Westervelt Lodge vs. B. F. Bowman, page 379.

Ashmore Lodge vs. P. O. Carrico, page 383.

Carlinville Lodge vs. Fred Johnson, page 388.

Prosperity Lodge vs. Singdahlson, page 388.

J. R. Kewley Lodge vs. David Weiner, page 388.

Caritas Rebekah Lodge vs. Mary Myers, page 388.

By-Laws and amendments, page 387.

Special Committees.

First report, by Bro. Ellacott, regarding libraries at the Homes, page 370.

Work of Degree Staff:

Commending work of Good Samaritan Lodge No. 540, Chicago; Golden Harmony Lodge No. 917, Chicago, and H. M. Blood, Chief of Examiners and Instructors, page 353.

Railroads:

First report. No reduction in fares on steam roads. Illinois Traction System gave one and one-third fares, page 327.

Second report. Regarding C. P. & St. L., page 333.

Third report, by Bro. Kinne, Chicago & Alton, page 358.

Fourth report, by Bro. Kinne, Illinois Central, page 358.

INDEX TO PORTRAITS

William H. Pease, Past Grand Master and Grand Representative.... .....facing title page

J. J. Crowder, Grand Master.....facing page 16

A. Otis Arnold Deputy Grand Master..... " " 48

H. M. Blood, Grand Warden..... " " 64

John H. Sikes, Grand Secretary..... " " 224

M. P. Berry, Grand Treasurer..... " " 272

Warren C. Darnall, Grand Representative..... " " 288

F. Lewis Starbuck, Grand Chaplain..... " " 304

Edw. H. Taylor, Grand Marshal..... " " 320

W. A. Murphy, Grand Conductor..... " " 336

Franklin S. Betz, Grand Guardian..... " " 368

Geo. J. Feldkamp, Grand Herald..... " " 400

M. C. Weaver, Chief of Examiners and Instructors.... " " 448

UNIVERSITY OF ILLINOIS-URBANA
3 0112 084208682